



H2I Group
157 Eisenhower Lane North
Lombard, IL 60148

Quote # 91838

TO: Romeoville Park District
Attn: Noel Maldonado

Date: 8/27/21
Project: New Volleyball Equipment
Location: Romeoville, IL
Architect: NA
Addendum: NA

Bid Date:

We propose to furnish the following as manufactured by Porter Athletic using standard design, materials, construction sizes and colors.

Qty. (2) Porter #670 Fold Up Gym Divider Curtains

- Approx. 104' Long x 35' Attachment
- Lower 8' Solid Vinyl and Upper Mesh
- Electric Power touch Control – All Electric By Others

Material, Freight and Installation\$46,193.00

Excludes:

1. State Sales & Use Taxes. Purchaser by acceptance of this quotation agrees to furnish Tax Exemption Certificates when requested on non-taxable materials.
2. Charges for vertical transportation, Mechanical utilities and connections, Electrical utilities and connections, Bonds, Removal of existing equipment, Traps, Ducts, Fume hood fan/blowers, Rubber/vinyl base, Liquidated damages. Note: Clean-up to be limited to removing all debris, dirt and rubbish accumulated as a result of our installation to a dumpster provided by others, leaving the premises broom clean and orderly.
3. 50% Down payment is required for new customers and or private facilities
4. Payments Made by Credit Cards Are Subject To A 3% Processing Fee
5. Purchase Order Number Required
6. We reserve our right to a schedule extension; change orders for additional costs (including but not limited to material escalation; labor rate increases; acceleration costs; shipping costs; storage costs; administration overhead; etc.) related to any occurrence of an event which is outside of our reasonable control and which prevents us from performing our obligations (Examples but not limited to: acts of God; strikes or other labor disturbances; delays in transportation; war; acts of terrorism; epidemics (such as COVID-19); etc.

SEE & SIGN PAGE 2 for Terms & Conditions

This proposal is based upon usage of the AGC/ASA/ASC "Standard Form Construction Subcontract", 1996 Edition or a subcontract form otherwise acceptable to Haldeman-Homme, Inc.

TERMS: Net 30 Days

ACCEPTED: Company _____

RESPECTFULLY,

Name _____

HALDEMAN-HOMME, INC.

Date _____

By 



100% Employee Owned and Driven

Solutions for Industry, Education, and Healthcare Since 1924

Phone: (612) 331-8816
Fax: (612) 331-4884
Toll Free: (888) 239-8747
Email: info@h2igroup.com
Website: www.h2igroup.com

Serving all 50 states, Offices located:

Atlanta|Austin|Baltimore|Chicago|Cedar Falls|Columbia|Dallas|Denver|Des Moines|Grand Forks|Kansas City|Houston|Madison|Minneapolis|Omaha|Salt Lake City|Tampa



H2I Group
157 Eisenhower Lane North
Lombard, IL 60148

PURCHASE ORDER # _____

Gavin Wilk

Note: This quotation is offered for acceptance within 30 days and is subject to revision beyond that time.

H2I Group Inc. Terms and Conditions

General

These terms and conditions are a component part of the attached proposal and constitute the entire agreement between H2I Group Inc. (hereinafter H2I). By signing the proposal, Customer acknowledges that they understand and accept the proposal and the following terms and conditions. All work shall be done in accordance with the attached proposal unless otherwise provided for in writing and signed by H2I. Applicable sales, excise and use taxes are not included unless otherwise stated in the proposal. Tax exempt entities hereby agree to furnish tax exemption certificates when requested on non-taxable materials. Material Only Contracts: Responsibility for the unloading, handling, storage and installation of material transfers to the Customer upon shipment from the factory. Customer is responsible for receiving, unloading and inspecting materials and filing freight claim for any shortage or damage of materials. Delivery and freight charges are not included unless otherwise stated in the proposal.

Site Conditions

A smooth, level and clean sub-floor shall be provided or as required by H2I. Maintain environment at proper temperature (55-80 degrees F.) and humidity (35-50%) before, during and 30 days following installation. Delays due to circumstances beyond the control of H2I shall entitle H2I to an equitable adjustment of time and contract price.

Acceptance

This proposal may be accepted within 30 days subject to credit approval. H2I reserves the right to revoke this offer prior to acceptance by customer. Customer agrees that, by signing, grant authority to credit bureaus to release credit history information for the purpose of establishing credit with H2I and its subsidiaries. H2I and its subsidiaries may, if payment for work performed by H2I will pass thru from a third party require a credit application, joint check agreement with the property owner/end user if the property owner/end user is a separate entity from the Customer, a copy of the Customer's payment bond, and/or a personal guarantee, as a condition of credit approval. Customer agrees that payments received from a third party for services performed by H2I shall be held in trust and first paid to H2I for material and labor costs paid by H2I.

Installation

This proposal assumes unloading and elevator use shall be conducted during normal business hours. This proposal is based on completing the work during normal business hours. Overtime, evening and weekend work is available at additional charge. Customer agrees to provide H2I with sufficient and timely unloading facilities, dock and elevator access as needed at no additional cost to H2I. Customer shall provide temporary, secure storage for materials prior to installation. Customer shall provide adequate electrical power, lighting, water and restroom facilities during installation. Customer shall provide area that is free and clear and prepared for installation.

Engineering

All engineering, proposal drawings, specifications shall represent H2I's investment in engineering skill and development and remain the property of H2I. Such are submitted with the understanding that the information will not be disclosed or used in any way detrimental to H2I's interests.

Changes

Any requests for changes to the scope of work shall be made in writing with signed acceptance by authorized personnel from H2I and Customer.

Liability

H2I shall not be liable for damages in any form or any other claim arising out of strikes, floods, fire, accidents, or any other causes beyond our control. H2I shall not be liable for liquidated, consequential or any other damages or penalties of any kind for delays in completion of work. H2I indemnity obligations to the Customer and owner are limited to the liability created by the gross negligence of Haldeman Homme Holdings, its employees or subcontractors. In the event the terms of this agreement conflicts with the Customer's proposal or purchase order the parties acknowledge and agree the terms of this agreement shall control.

Payment

Payment in full will be due and payable thirty (30) days from invoice date. Customer agrees to pay progress-billing invoices during the course of the project reflecting partial shipment of material and/or partial completion of labor work performed. Where materials are stored or staged temporarily at the job site or in offsite or bonded warehouse, customer shall pay for materials and reasonable storage charges. The failure of the Customer to make payments within contract terms shall entitle H2I, in addition to all other rights, to suspend all work and shipments and shall further entitle H2I to an extension of time of performance of the work. No payments shall be withheld from or penalties assessed against H2I due to causes for which H2I is not responsible.

Customer agrees that, if the billed amount is not paid within terms, a service charge will be charged on the overdue balance at a percentage rate of 1.5% (18% ANNUAL PERCENTAGE RATE) for all accounts. If the customer fails to pay the entire unpaid balance on the account when due H2I may without further notice or demand, exercise all rights and remedies available by law for the collection of the balance due on the account. H2I reserves the option to exercise its lien rights at all times in accordance with applicable law to secure collection of amounts due. Applicant will be liable for all expenses of collection with or without suit, including all court costs and reasonable attorney's fees to the extent under applicable state law. Venue shall be the State District Court of Minnesota.

Disputes

Customer and H2I hereby agree that disputes between the parties which cannot be settled amicably, shall be settled through the State District Court of Minnesota.

Cancellation



100% Employee Owned and Driven

Solutions for Industry, Education, and Healthcare Since 1924

Phone: (612) 331-8816
Fax: (612) 331-4884
Toll Free: (888) 239-8747
Email: info@h2igroup.com
Website: www.h2igroup.com

Serving all 50 states, Offices located:

Atlanta|Austin|Baltimore|Chicago|Cedar Falls|Columbia|Dallas|Denver|Des Moines|Grand Forks|Kansas City|Houston|Madison|Minneapolis|Omaha|Salt Lake City|Tampa



H2I Group
157 Eisenhower Lane North
Lombard, IL 60148

An officer of H2I must approve cancellation requests in writing. In order to compensate H2I for its investment in engineering, time, processing and administrative work, approved cancellations shall be subject to cancellation charge of 25% of the contract amount plus the cost of materials produced or in production, labor or other services performed, freight, taxes and any other out of pocket expenses incurred by H2I.

Warranty

THE MANUFACTURER EXPRESS WARRANTY IS PROVIDED IN LIEU OF ALL OTHER WARRANTIES, EXPRESS OR IMPLIED. THE WARRANTIES OF MERCHANTABILITY AND FITNESS FOR A PARTICULAR PURPOSE ARE HEREBY DISCLAIMED BY H2I.

Insurance

H2I maintains insurance and will provide certificates of insurance if requested on coverage and limits as provided by its insurance policy. No other insurance coverage is provided including waiver of subrogation or additional named insureds.

Codes

Customer, architect and/or contractor shall be responsible for all local, state and federal agency code compliance, permits, fees, design, engineering and testing. H2I does not provide professional liability or pollution insurance for any of these services. Costs for any and all such services are not included in this proposal.

Signature: _____ Name: _____ Date: _____
(Please Print)



100% Employee Owned and Driven

Solutions for Industry, Education, and Healthcare Since 1924

Phone: (612) 331-8816
Fax: (612) 331-4884
Toll Free: (888) 239-8747
Email: info@h2igroup.com
Website: www.h2igroup.com

Serving all 50 states, Offices located:

Atlanta|Austin|Baltimore|Chicago|Cedar Falls|Columbia|Dallas|Denver|Des Moines|Grand Forks|Kansas City|Houston|Madison|Minneapolis|Omaha|Salt Lake City|Tampa

Dewberry



VILLAGE OF ROMEVILLE
ROMEVILLE ATHLETIC AND EVENT CENTER
 55 PHELPS AVENUE
 ROMEVILLE, IL 61870



1/32" = 1'-0"

NO.	REVISION
1	ISSUED FOR BIDDING
2	REVISED PER COMMENTS
3	REVISED PER COMMENTS
4	REVISED PER COMMENTS
5	REVISED PER COMMENTS
6	REVISED PER COMMENTS
7	REVISED PER COMMENTS
8	REVISED PER COMMENTS
9	REVISED PER COMMENTS
10	REVISED PER COMMENTS
11	REVISED PER COMMENTS
12	REVISED PER COMMENTS
13	REVISED PER COMMENTS
14	REVISED PER COMMENTS
15	REVISED PER COMMENTS
16	REVISED PER COMMENTS
17	REVISED PER COMMENTS
18	REVISED PER COMMENTS
19	REVISED PER COMMENTS
20	REVISED PER COMMENTS
21	REVISED PER COMMENTS
22	REVISED PER COMMENTS
23	REVISED PER COMMENTS
24	REVISED PER COMMENTS
25	REVISED PER COMMENTS
26	REVISED PER COMMENTS
27	REVISED PER COMMENTS
28	REVISED PER COMMENTS
29	REVISED PER COMMENTS
30	REVISED PER COMMENTS
31	REVISED PER COMMENTS
32	REVISED PER COMMENTS
33	REVISED PER COMMENTS
34	REVISED PER COMMENTS
35	REVISED PER COMMENTS
36	REVISED PER COMMENTS
37	REVISED PER COMMENTS
38	REVISED PER COMMENTS
39	REVISED PER COMMENTS
40	REVISED PER COMMENTS
41	REVISED PER COMMENTS
42	REVISED PER COMMENTS
43	REVISED PER COMMENTS
44	REVISED PER COMMENTS
45	REVISED PER COMMENTS
46	REVISED PER COMMENTS
47	REVISED PER COMMENTS
48	REVISED PER COMMENTS
49	REVISED PER COMMENTS
50	REVISED PER COMMENTS
51	REVISED PER COMMENTS
52	REVISED PER COMMENTS
53	REVISED PER COMMENTS
54	REVISED PER COMMENTS
55	REVISED PER COMMENTS
56	REVISED PER COMMENTS
57	REVISED PER COMMENTS
58	REVISED PER COMMENTS
59	REVISED PER COMMENTS
60	REVISED PER COMMENTS
61	REVISED PER COMMENTS
62	REVISED PER COMMENTS
63	REVISED PER COMMENTS
64	REVISED PER COMMENTS
65	REVISED PER COMMENTS
66	REVISED PER COMMENTS
67	REVISED PER COMMENTS
68	REVISED PER COMMENTS
69	REVISED PER COMMENTS
70	REVISED PER COMMENTS
71	REVISED PER COMMENTS
72	REVISED PER COMMENTS
73	REVISED PER COMMENTS
74	REVISED PER COMMENTS
75	REVISED PER COMMENTS
76	REVISED PER COMMENTS
77	REVISED PER COMMENTS
78	REVISED PER COMMENTS
79	REVISED PER COMMENTS
80	REVISED PER COMMENTS
81	REVISED PER COMMENTS
82	REVISED PER COMMENTS
83	REVISED PER COMMENTS
84	REVISED PER COMMENTS
85	REVISED PER COMMENTS
86	REVISED PER COMMENTS
87	REVISED PER COMMENTS
88	REVISED PER COMMENTS
89	REVISED PER COMMENTS
90	REVISED PER COMMENTS
91	REVISED PER COMMENTS
92	REVISED PER COMMENTS
93	REVISED PER COMMENTS
94	REVISED PER COMMENTS
95	REVISED PER COMMENTS
96	REVISED PER COMMENTS
97	REVISED PER COMMENTS
98	REVISED PER COMMENTS
99	REVISED PER COMMENTS
100	REVISED PER COMMENTS

FIRST FLOOR
 DIMENSION PL

A-112

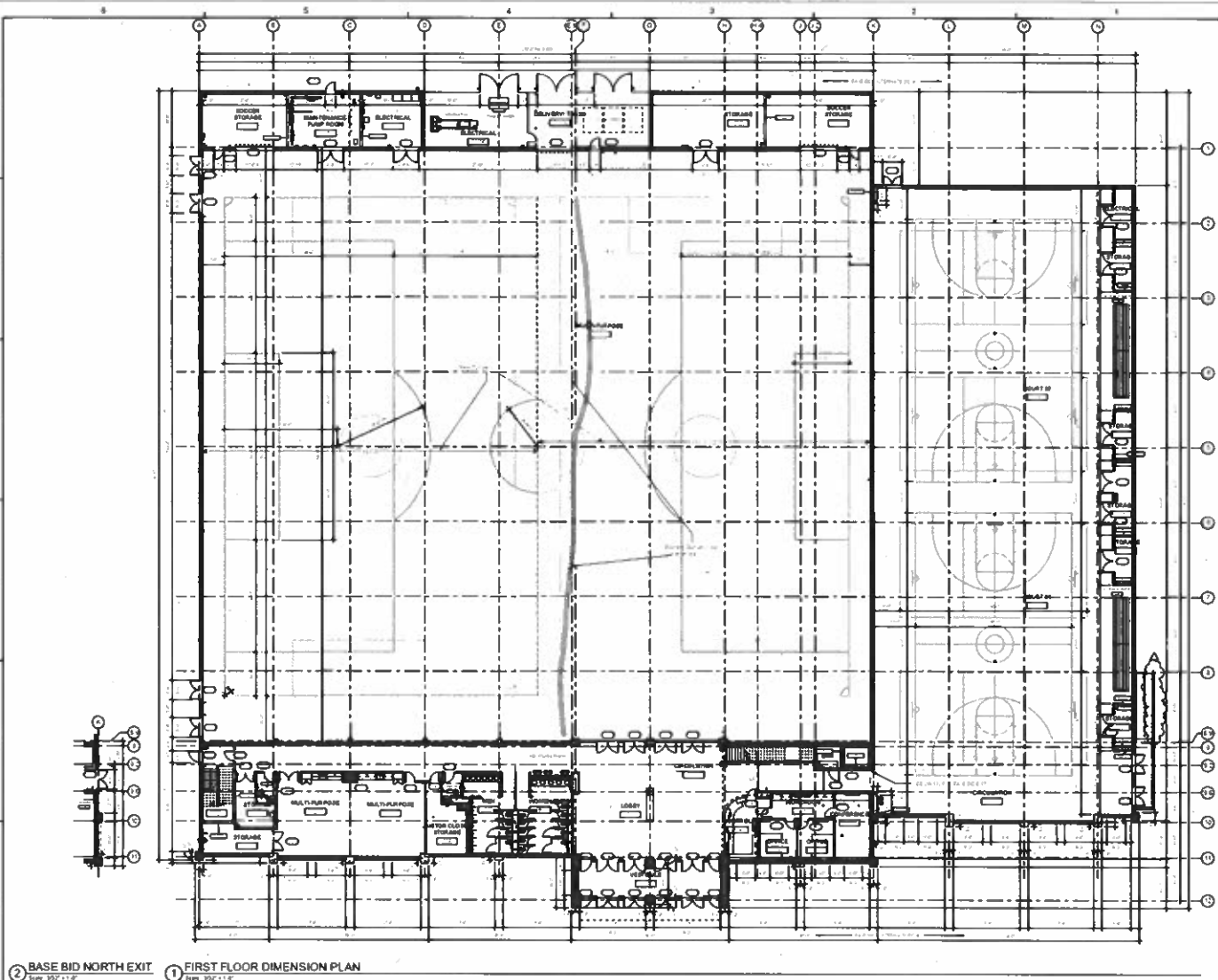

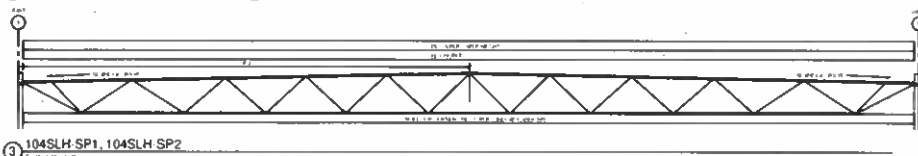
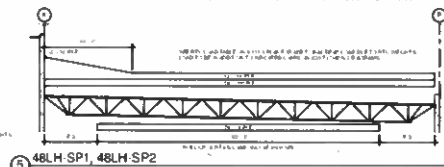
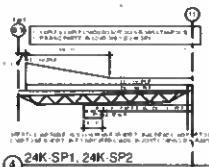
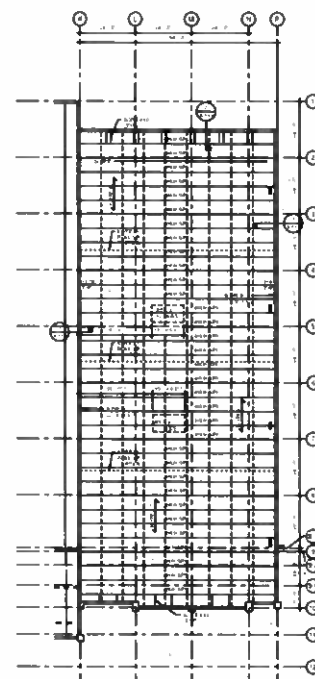
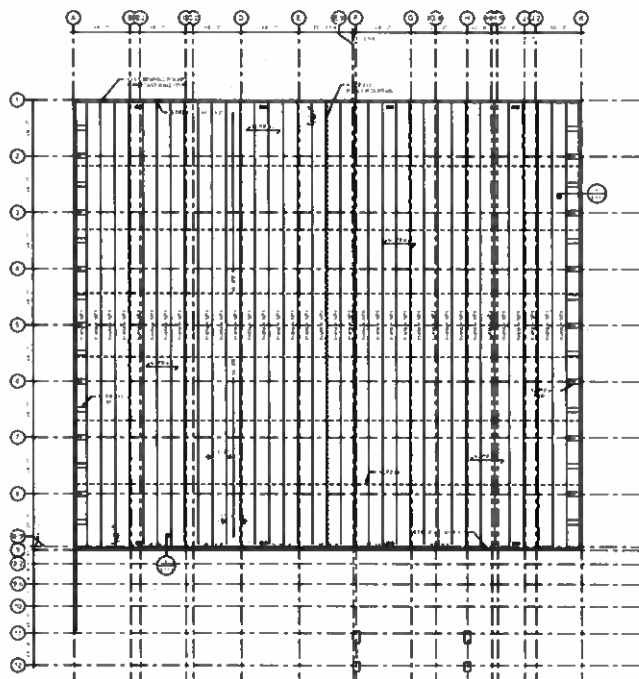
[illegible]

1. $\frac{1}{2} \log_2 64 = 3$ であるから、 $n = 3$ のとき、 $\log_2 n!$ は 3 である。
 2. $\frac{1}{2} \log_2 128 = 4$ であるから、 $n = 4$ のとき、 $\log_2 n!$ は 4 である。
 3. $\frac{1}{2} \log_2 256 = 5$ であるから、 $n = 5$ のとき、 $\log_2 n!$ は 5 である。
 4. $\frac{1}{2} \log_2 512 = 6$ であるから、 $n = 6$ のとき、 $\log_2 n!$ は 6 である。
 5. $\frac{1}{2} \log_2 1024 = 7$ であるから、 $n = 7$ のとき、 $\log_2 n!$ は 7 である。
 6. $\frac{1}{2} \log_2 2048 = 8$ であるから、 $n = 8$ のとき、 $\log_2 n!$ は 8 である。
 7. $\frac{1}{2} \log_2 4096 = 9$ であるから、 $n = 9$ のとき、 $\log_2 n!$ は 9 である。
 8. $\frac{1}{2} \log_2 8192 = 10$ であるから、 $n = 10$ のとき、 $\log_2 n!$ は 10 である。
 9. $\frac{1}{2} \log_2 16384 = 11$ であるから、 $n = 11$ のとき、 $\log_2 n!$ は 11 である。
 10. $\frac{1}{2} \log_2 32768 = 12$ であるから、 $n = 12$ のとき、 $\log_2 n!$ は 12 である。
 11. $\frac{1}{2} \log_2 65536 = 13$ であるから、 $n = 13$ のとき、 $\log_2 n!$ は 13 である。
 12. $\frac{1}{2} \log_2 131072 = 14$ であるから、 $n = 14$ のとき、 $\log_2 n!$ は 14 である。
 13. $\frac{1}{2} \log_2 262144 = 15$ であるから、 $n = 15$ のとき、 $\log_2 n!$ は 15 である。
 14. $\frac{1}{2} \log_2 524288 = 16$ であるから、 $n = 16$ のとき、 $\log_2 n!$ は 16 である。
 15. $\frac{1}{2} \log_2 1048576 = 17$ であるから、 $n = 17$ のとき、 $\log_2 n!$ は 17 である。
 16. $\frac{1}{2} \log_2 2097152 = 18$ であるから、 $n = 18$ のとき、 $\log_2 n!$ は 18 である。
 17. $\frac{1}{2} \log_2 4194304 = 19$ であるから、 $n = 19$ のとき、 $\log_2 n!$ は 19 である。
 18. $\frac{1}{2} \log_2 8388608 = 20$ であるから、 $n = 20$ のとき、 $\log_2 n!$ は 20 である。
 19. $\frac{1}{2} \log_2 16777216 = 21$ であるから、 $n = 21$ のとき、 $\log_2 n!$ は 21 である。
 20. $\frac{1}{2} \log_2 33554432 = 22$ であるから、 $n = 22$ のとき、 $\log_2 n!$ は 22 である。
 21. $\frac{1}{2} \log_2 67108864 = 23$ であるから、 $n = 23$ のとき、 $\log_2 n!$ は 23 である。
 22. $\frac{1}{2} \log_2 134217728 = 24$ であるから、 $n = 24$ のとき、 $\log_2 n!$ は 24 である。
 23. $\frac{1}{2} \log_2 268435456 = 25$ であるから、 $n = 25$ のとき、 $\log_2 n!$ は 25 である。
 24. $\frac{1}{2} \log_2 536870912 = 26$ であるから、 $n = 26$ のとき、 $\log_2 n!$ は 26 である。
 25. $\frac{1}{2} \log_2 1073741824 = 27$ であるから、 $n = 27$ のとき、 $\log_2 n!$ は 27 である。
 26. $\frac{1}{2} \log_2 2147483648 = 28$ であるから、 $n = 28$ のとき、 $\log_2 n!$ は 28 である。
 27. $\frac{1}{2} \log_2 4294967296 = 29$ であるから、 $n = 29$ のとき、 $\log_2 n!$ は 29 である。
 28. $\frac{1}{2} \log_2 8589934592 = 30$ であるから、 $n = 30$ のとき、 $\log_2 n!$ は 30 である。
 29. $\frac{1}{2} \log_2 17179869184 = 31$ であるから、 $n = 31$ のとき、 $\log_2 n!$ は 31 である。
 30. $\frac{1}{2} \log_2 34359738368 = 32$ であるから、 $n = 32$ のとき、 $\log_2 n!$ は 32 である。
 31. $\frac{1}{2} \log_2 68719476736 = 33$ であるから、 $n = 33$ のとき、 $\log_2 n!$ は 33 である。
 32. $\frac{1}{2} \log_2 137438953472 = 34$ であるから、 $n = 34$ のとき、 $\log_2 n!$ は 34 である。
 33. $\frac{1}{2} \log_2 274877906944 = 35$ であるから、 $n = 35$ のとき、 $\log_2 n!$ は 35 である。
 34. $\frac{1}{2} \log_2 549755813888 = 36$ であるから、 $n = 36$ のとき、 $\log_2 n!$ は 36 である。
 35. $\frac{1}{2} \log_2 1099511627776 = 37$ であるから、 $n = 37$ のとき、 $\log_2 n!$ は 37 である。
 36. $\frac{1}{2} \log_2 2199023255552 = 38$ であるから、 $n = 38$ のとき、 $\log_2 n!$ は 38 である。
 37. $\frac{1}{2} \log_2 4398046511104 = 39$ であるから、 $n = 39$ のとき、 $\log_2 n!$ は 39 である。
 38. $\frac{1}{2} \log_2 8796093022208 = 40$ であるから、 $n = 40$ のとき、 $\log_2 n!$ は 40 である。
 39. $\frac{1}{2} \log_2 17592186044416 = 41$ であるから、 $n = 41$ のとき、 $\log_2 n!$ は 41 である。
 40. $\frac{1}{2} \log_2 35184372088832 = 42$ であるから、 $n = 42$ のとき、 $\log_2 n!$ は 42 である。
 41. $\frac{1}{2} \log_2 70368744177664 = 43$ であるから、 $n = 43$ のとき、 $\log_2 n!$ は 43 である。
 42. $\frac{1}{2} \log_2 140737488355328 = 44$ であるから、 $n = 44$ のとき、 $\log_2 n!$ は 44 である。
 43. $\frac{1}{2} \log_2 281474976710656 = 45$ であるから、 $n = 45$ のとき、 $\log_2 n!$ は 45 である。
 44. $\frac{1}{2} \log_2 562949953421312 = 46$ であるから、 $n = 46$ のとき、 $\log_2 n!$ は 46 である。
 45. $\frac{1}{2} \log_2 1125899906842624 = 47$ であるから、 $n = 47$ のとき、 $\log_2 n!$ は 47 である。
 46. $\frac{1}{2} \log_2 2251799813685248 = 48$ であるから、 $n = 48$ のとき、 $\log_2 n!$ は 48 である。
 47. $\frac{1}{2} \log_2 4503599627370496 = 49$ であるから、 $n = 49$ のとき、 $\log_2 n!$ は 49 である。
 48. $\frac{1}{2} \log_2 9007199254740992 = 50$ であるから、 $n = 50$ のとき、 $\log_2 n!$ は 50 である。
 49. $\frac{1}{2} \log_2 18014398509481984 = 51$ であるから、 $n = 51$ のとき、 $\log_2 n!$ は 51 である。
 50. $\frac{1}{2} \log_2 36028797018963968 = 52$ であるから、 $n = 52$ のとき、 $\log_2 n!$ は 52 である。
 51. $\frac{1}{2} \log_2 72057594037927936 = 53$ であるから、 $n = 53$ のとき、 $\log_2 n!$ は 53 である。
 52. $\frac{1}{2} \log_2 144115188075855872 = 54$ であるから、 $n = 54$ のとき、 $\log_2 n!$ は 54 である。
 53. $\frac{1}{2} \log_2 288230376151711744 = 55$ であるから、 $n = 55$ のとき、 $\log_2 n!$ は 55 である。
 54. $\frac{1}{2} \log_2 576460752303423488 = 56$ であるから、 $n = 56$ のとき、 $\log_2 n!$ は 56 である。
 55. $\frac{1}{2} \log_2 1152921504606846976 = 57$ であるから、 $n = 57$ のとき、 $\log_2 n!$ は 57 である。
 56. $\frac{1}{2} \log_2 2305843009213693952 = 58$ であるから、 $n = 58$ のとき、 $\log_2 n!$ は 58 である。

TWO (2) 90670 - 100 ROLL FOLD GYM DIVIDER CURTAIN
 FLEXIMESH COLOR: GRAY
 SOLID FLEXIVIDE COLOR: GRAY
 POWDER COAT COLOR: GLOSS BLACK

MULTI-PURPOSE 110

CURTAIN ④ AS SHOWN
 CURTAIN ⑤ OPPOSITE HAND

INSTALLER NOTE:

1. THE EXACT LOCATION OF CURTAIN TO BE VERIFIED IN FIELD BEFORE INSTALLATION. COORDINATE LOCATION OF EQUIPMENT WITH COURT LINES.
2. PLEASE REFER TO THE CURTAIN INSTALLATION/OPERATION MANUAL FOR ALL CONNECTION AND INSTALLATION NOTES REQUIRED TO ASSEMBLE THIS PARTICULAR CURTAIN IN THE FIELD.

SAFETY / WARNING NOTE:

1. CLEAR ENTIRE FLOOR AREA BELOW CURTAIN BEFORE OPERATING (RAISING OR LOWERING CURTAIN)
2. PERIODICALLY (MINIMUM SEMI-ANNUAL) INSPECT CURTAIN FABRIC, CABLES, WINCH AND ENTIRE HOIST SYSTEM SUPPORTS AND REPAIR OR REPLACE WORN PARTS AS REQUIRED BEFORE USING EQUIPMENT.

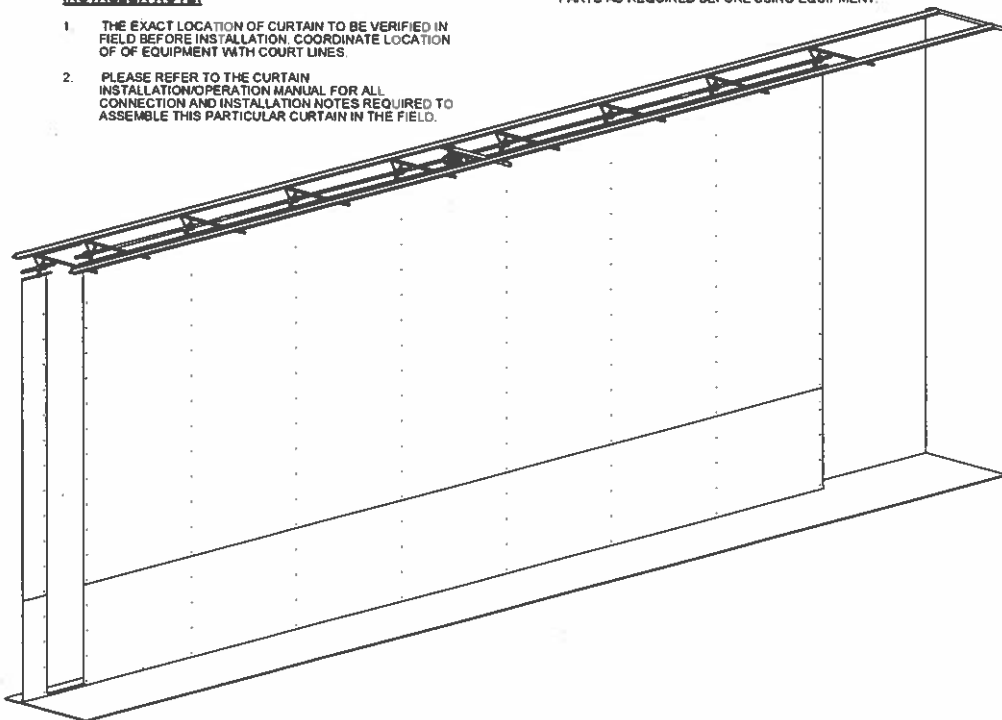

ITEM NO.	PART NUMBER	DESCRIPTION	QTY.
1	90670-100	90670-100 - 100 ROLL FOLD GYM DIVIDER CURTAIN	2160
2	90670-100	90670-100 - 100 ROLL FOLD GYM DIVIDER CURTAIN	800
3	90670-100	90670-100 - 100 ROLL FOLD GYM DIVIDER CURTAIN	1
4	90670-100	90670-100 - 100 ROLL FOLD GYM DIVIDER CURTAIN	30
5	90670-100	90670-100 - 100 ROLL FOLD GYM DIVIDER CURTAIN	15
6	90670-100	90670-100 - 100 ROLL FOLD GYM DIVIDER CURTAIN	2
7	90670-100	90670-100 - 100 ROLL FOLD GYM DIVIDER CURTAIN	15
8	90670-100	90670-100 - 100 ROLL FOLD GYM DIVIDER CURTAIN	60
9	90670-100	90670-100 - 100 ROLL FOLD GYM DIVIDER CURTAIN	1
10	90670-100	90670-100 - 100 ROLL FOLD GYM DIVIDER CURTAIN	1
11	90670-100	90670-100 - 100 ROLL FOLD GYM DIVIDER CURTAIN	1
12	90670-100	90670-100 - 100 ROLL FOLD GYM DIVIDER CURTAIN	1
13	90670-100	90670-100 - 100 ROLL FOLD GYM DIVIDER CURTAIN	14
14	90670-100	90670-100 - 100 ROLL FOLD GYM DIVIDER CURTAIN	30
15	90670-100	90670-100 - 100 ROLL FOLD GYM DIVIDER CURTAIN	2
16	90670-100	90670-100 - 100 ROLL FOLD GYM DIVIDER CURTAIN	30
17	90670-100	90670-100 - 100 ROLL FOLD GYM DIVIDER CURTAIN	122
18	90670-100	90670-100 - 100 ROLL FOLD GYM DIVIDER CURTAIN	16
19	90670-100	90670-100 - 100 ROLL FOLD GYM DIVIDER CURTAIN	2
20	90670-100	90670-100 - 100 ROLL FOLD GYM DIVIDER CURTAIN	30
21	90670-100	90670-100 - 100 ROLL FOLD GYM DIVIDER CURTAIN	24
22	90670-100	90670-100 - 100 ROLL FOLD GYM DIVIDER CURTAIN	1
23	90670-100	90670-100 - 100 ROLL FOLD GYM DIVIDER CURTAIN	2
24	90670-100	90670-100 - 100 ROLL FOLD GYM DIVIDER CURTAIN	2
25	90670-100	90670-100 - 100 ROLL FOLD GYM DIVIDER CURTAIN	16
26	90670-100	90670-100 - 100 ROLL FOLD GYM DIVIDER CURTAIN	1
27	90670-100	90670-100 - 100 ROLL FOLD GYM DIVIDER CURTAIN	2
28	90670-100	90670-100 - 100 ROLL FOLD GYM DIVIDER CURTAIN	2
29	90670-100	90670-100 - 100 ROLL FOLD GYM DIVIDER CURTAIN	1
30	90670-100	90670-100 - 100 ROLL FOLD GYM DIVIDER CURTAIN	1
31	90670-100	90670-100 - 100 ROLL FOLD GYM DIVIDER CURTAIN	1
32	90670-100	90670-100 - 100 ROLL FOLD GYM DIVIDER CURTAIN	4
33	90670-100	90670-100 - 100 ROLL FOLD GYM DIVIDER CURTAIN	2
34	90670-100	90670-100 - 100 ROLL FOLD GYM DIVIDER CURTAIN	15
35	90670-100	90670-100 - 100 ROLL FOLD GYM DIVIDER CURTAIN	6
36	90670-100	90670-100 - 100 ROLL FOLD GYM DIVIDER CURTAIN	1
37	90670-100	90670-100 - 100 ROLL FOLD GYM DIVIDER CURTAIN	1
38	90670-100	90670-100 - 100 ROLL FOLD GYM DIVIDER CURTAIN	2
39	90670-100	90670-100 - 100 ROLL FOLD GYM DIVIDER CURTAIN	6

PORTER

PORTER

PORTER

PORTER

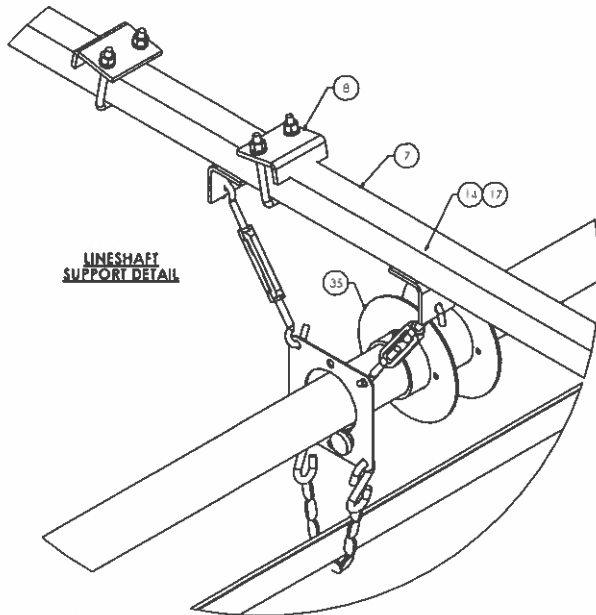

MULTI-PURPOSE 110

CURTAIN ④ AS SHOWN
CURTAIN ⑤ OPPOSITE HAND

☒ ☒ **ELECTRICIAN NOTE:**
MOUNT 4" SQUARE JUNCTION BOX
WITHIN 3'-0" OF ELECTRIC WINCH.

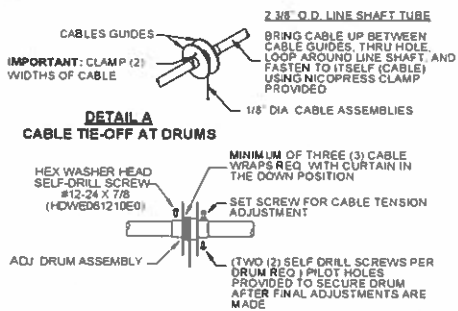
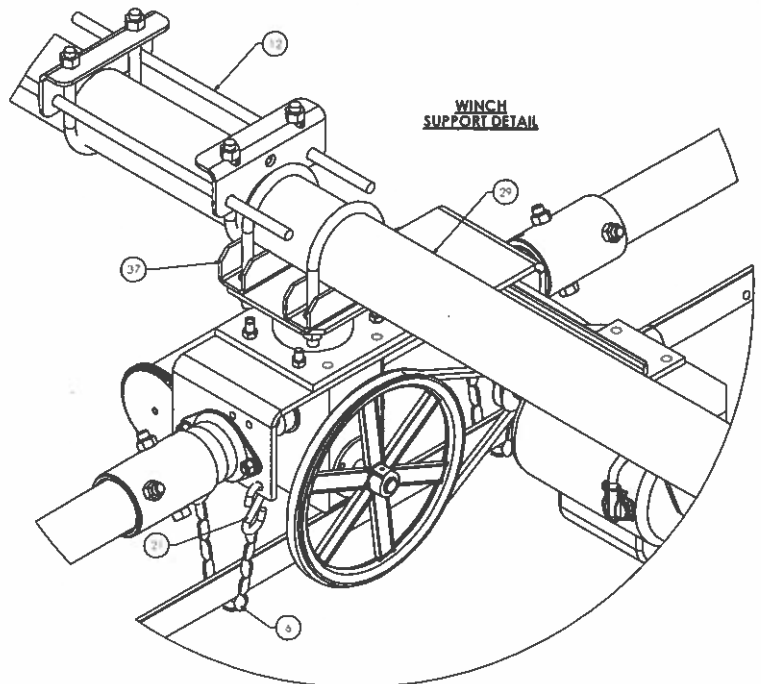

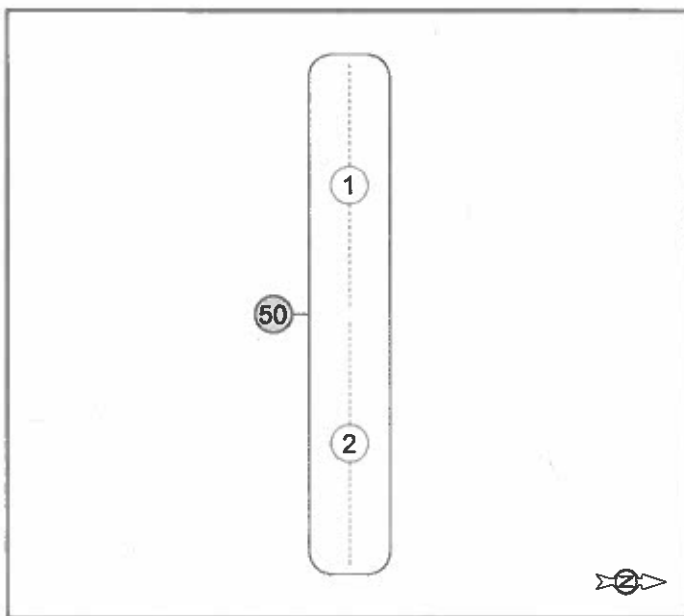

ROMEOVILLE ATHLETIC CENTER ROMEOVILLE, IL.

© 2013 PORTER ATHLETIC EQUIPMENT CO.
022513-427997-1X

LEGEND

CURTAIN No. ☐ SINGLE ☒ DUAL

ALL EQUIPMENT MAY BE OPERATED INDEPENDENTLY,
PER THE EQUIPMENT NUMBER DESIGNATION.

TOUCHPAD CODES - MULTIPLE OPERATION

DUAL OPERATION

50 OPERATES 1 2

⚠ WARNING

BEFORE OPERATING THE EQUIPMENT, CLEAR THE
FLOOR AREA AROUND AND BENEATH THE
EQUIPMENT AS PERSONAL INJURIES ARE POSSIBLE
DUE TO ENTRAPMENT OR EQUIPMENT FAILURE.

PATENT PENDING

porter

www.porterathletic.com

888-277-7778

90670000 - ROLL FOLD GYMNASIUM DIVIDER CURTAIN

MAXIMUM SIZE 120'-0" LONG AND 4,800 SQ. FT.

ELECTRICIAN NOTE:
MOUNT 4" SQ. JUNCTION BOX
WITHIN 3'-0" OF ELECTRIC WINCH

WINCH LOCATED AT CENTER (STANDARD),
END, OR ANYWHERE ALONG LINE SHAFT.

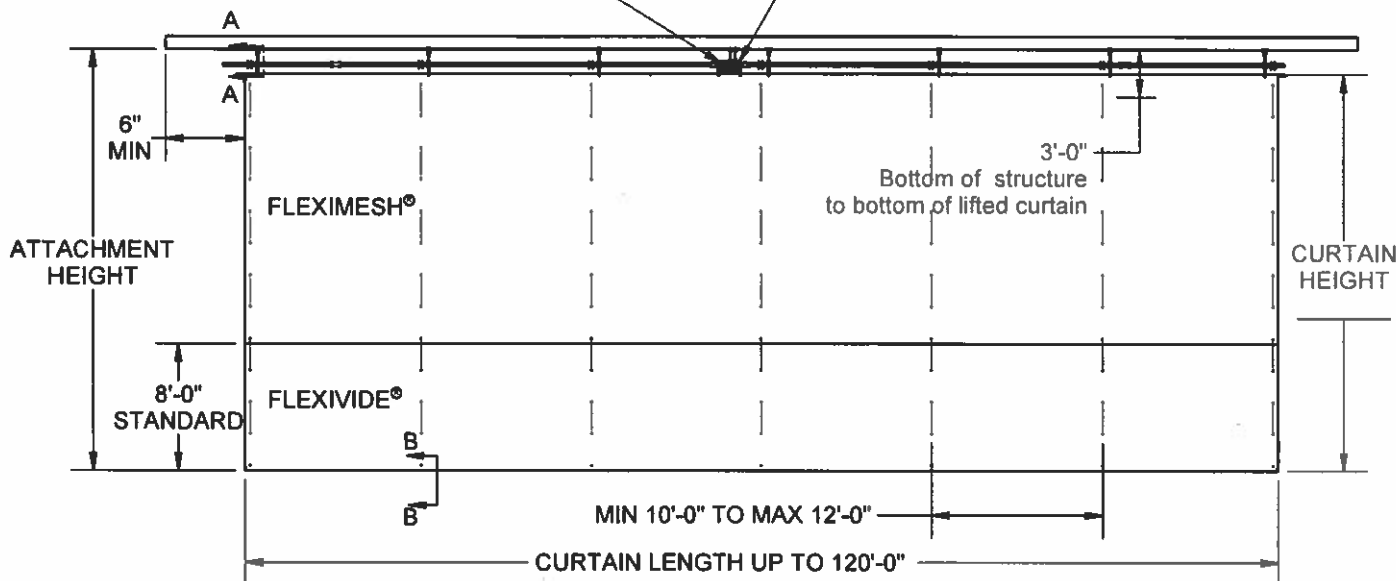

STANDARD ATTACHMENT,
MAY VARY BASED ON
BUILDING STRUCTURE

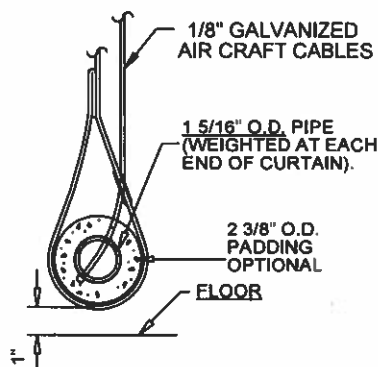
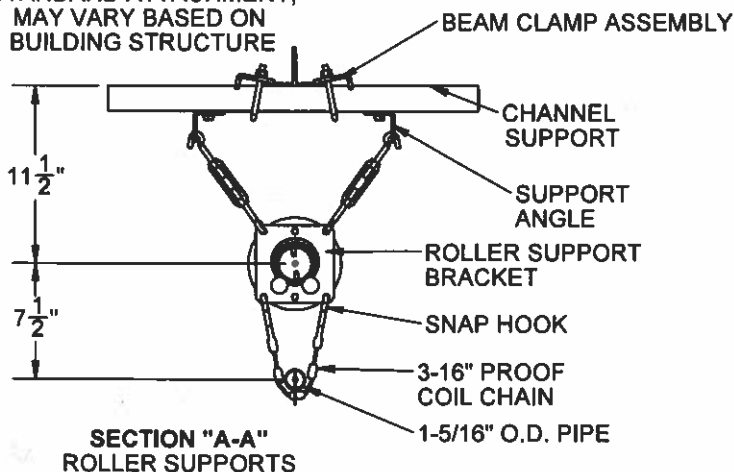

ESTIMATED WINCH BASED ON
CURTAIN SIZE WITH 8' OF SOLID VINYL
(SOME CONDITIONS MAY REQUIRE
DEVIATION FROM CHART)

LOW TORQUE (UP TO 16 FT/MIN)
MEDIUM TORQUE (UP TO 8 FT/MIN)
HIGH TORQUE (UP TO 5 FT/MIN)

CURTAIN HEIGHT (FT)	CURTAIN WIDTH (FT)											
	10	20	30	40	50	60	70	80	90	100	110	120
	400	800	1200	1600	2000	2400	2800	3200	3600	4000	4400	4800
	300	600	900	1200	1500	1800	2100	2400	2700	3000	3300	3600
CURTAIN HEIGHT (FT)	CURTAIN WIDTH (FT)											
	200	400	600	800	1000	1200	1400	1600	1800	2000	2200	2400
	100	200	300	400	500	600	700	800	900	1000	1100	1200

- 90670000 ROLL FOLD DIVIDER CURTAIN

- CURTAIN HEIGHT
- CURTAIN LENGTH
- FLEXIMESH® SELECTION (SEE SMPL00048036)
- FLEXIVIDE® SELECTION (SEE SMPL00048035)

Need more info? Use this QR code



porter

1-800-637-3090 PORTER@PORTERATHLETIC.COM
© COPYRIGHT 2018 PORTER ATHLETIC - ALL RIGHTS RESERVED

PROJECT NUMBER

PROJECT NAME

PORTER
WWW.PORTERATHLETIC.COM/FACILITY

CURTAIN SPECIFICATION SHEET

C-670

3/28/201

90670000 - ROLL FOLD GYMNASIUM DIVIDER CURTAIN

MAXIMUM SIZE 120'-0" LONG OR 4,800 SQ. FT.

SPECIFICATIONS

The 670 curtain is available in the following configurations:

- Solid and Mesh (as specified below)
- All Solid
- All Mesh
- Solid and Mesh with Padded Bottom Tube
- All Solid with Padded Bottom Tube
- All Mesh with Padded Bottom Tube

Lower section of curtain shall be 8'-0" high Flexivide® solid vinyl, polyester reinforced 19 oz. vinyl coated fabric (per square yard, containing antibacterial, fungi-resistant and flame-retardant chemicals to meet requirements of ASTM E-84 Class A Rating (25 Flame Spread, 450 Smoke Development), and NFPA-701 large scale, ULC S-109 large and small scale, and State of California test requirements). Upper section of curtain shall be of Fleximesh®, designed for air breathing areas in gym dividers, tennis screens or other custom air transfer applications. Fleximesh® material shall be an open polyester type interlocking grid weave coated with polyvinyl chloride with an approximate 45 to 50% open area. Weight of material is 8 oz. per square yard. Flame resistant (meets California Health and Safety Code Section 13115 Large and Small Scale Test, Fed. Std. 191A, CPAI-84, NFPA 701, BIFMA F-1-78, MSHA-155). Fleximesh® begins at a standard height of 8'-0" above the floor (custom heights available). Curtain may also be furnished in all-solid (Flexivide®) or all-mesh (Fleximesh®) upon request.

Top of curtain to be fabricated with a pocket to conceal continuous 1-5/16" O.D. steel tube extending the full length of the curtain to ensure proper support. Tube shall be supported from roller assembly supports on adjustable chains not exceeding 12'-0" centers.

Curtain shall be hoisted by 1/8" diagonal vandal-proof galvanized cable (2,100 lb. breaking strength each cable, spaced between 10'-0" and 12'-0" apart) passing thru metal spur grommet type cable guides on approximate 18" centers. Bottom end of cables to terminate with factory applied ball end fittings through 1-5/16" O.D. tube in bottom pocket. Cables shall be routed thru cable guides to fold the curtain in a compact accordion fold arrangement, which lies across bottom support tube as curtain is hoisted. D-ring hoist systems shall not be approved as equal.

Upper ends of hoist cables shall terminate into individual hoist drums positioned on continuous zinc-plated 2-3/8" O.D. tube line shaft arrangement. Line shaft shall turn in support assemblies equipped with four steel ball bearing wheel rollers. Each support assembly shall be positioned adjacent to a cable hoist drum. Support assemblies shall be secured to structural roof framing supports by means of threaded rods and support chains to provide structural integrity and accommodate all slopes or building camber.

See winch specifications for more information on included Porter winch system and control options. (see C-702)

All metal parts not zinc-plated shall be powder coated. See swatch card [SMPL00048037](#) for standard color options. (contact Porter for custom color requests)

OPTIONAL SPECIFICATIONS

- Bottom Pad: Bottom support tube shall be encased in a 2-1/8" O.D., closed cell shock absorbing type protective foam rubber padding.
- Line Shaft Safety Lock (No. 10796000): Curtain shall incorporate internal centrifugal force type lock mechanism into the line shaft to automatically lock equipment if lowering speed surpasses expected and safe velocity. Two shall be required for curtains with line shafts exiting both sides of winch.

WARRANTY

- 670 curtains come with a 1 year limited warranty.
- Other components may be covered by their own extended warranty.

ACCESSORIES

- Floor Hockey Curtain Pad (No. 00357012)
- Audible Motion Alarm (No. 12005100)

COLOR OPTIONS

FLEXIVIDE®
See [SMPL00048035](#)

FLEXIMESH®
See [SMPL00048036](#)

LEED® SUBMITTAL INFORMATION

Credit	Measure
MRc4-Recycled Content	Post Consumer Average 10.0% Post Industrial 0%
MRc5-Regional Materials	Raw materials originate from multiple sources so origin point cannot be determined. Final Manufacturing/Assembly in Champaign, IL 61822