

CARE CREMATION CENTER



PERSPECTIVE
VIEW FROM NORTHWEST

DRAWING CONVENTIONS	
	KEYED NOTE
	DEMOLITION NOTE / REVISION NUMBER
	LEVEL DIMENSION
	ROOM NAME
	ROOM NUMBER
	WALL LABEL
	STRUCTURAL GRID
	DETAIL NAME
	SCALE
	NORTH ARROW
	SECTION INDICATOR
	ELEVATION INDICATOR
	REVISION INDICATOR
	DOOR REFERENCE
	WINDOW REFERENCE

CODE SUMMARY	
I. ZONING REQUIREMENTS	II. BUILDING REQUIREMENTS
A. DISTRICT	A. CODES:
B. USE	B. BUILDING CODE:
C. BULK AREAS	C. ENERGY CODE:
D. BUILDING SETBACKS	D. OCCUPANCY SEPARATIONS
E. BUILDING HEIGHT	E. CONSTRUCTION TYPE
F. PARKING REQUIREMENTS	F. PLUMBING FIXTURES

1. 519 Acres (69.096 sq ft)	2. 10,800 SF	3. 156	4. 66.04%	5. 25'-0"	6. 28'-7 1/2"	7. 20'-0"	8. 52'-11 1/2"	9. 20'-0"	10. 95'-6 1/2"	11. 50'-0"	12. 130'-1 1/2"	13. 40'-0"	14. 12 Stalls	15. 7 Stalls	16. 2 Stalls	17. 21 Stalls	18. 19 Exterior / 2 Interior
-----------------------------	--------------	--------	-----------	-----------	---------------	-----------	----------------	-----------	----------------	------------	-----------------	------------	---------------	--------------	--------------	---------------	------------------------------

F. BUILDING AREAS / HEIGHTS									
Occup	Actual Area	Tabular Allowable Area (A)	Allow Area Increase (NS x H)	Actual Number of Building Stories (S)	Total allowable	Allowable Stories	Allowable Height		
A-3 (S1 - Footnote)	10,800 SF	36,000 SF	75%+	1	45,125 SF	3	75 FT		
B	USE A-3 REQUIREMENTS MOST RESTRICTIVE								
G. OCCUPANT LOADS									
Lobby:	1,442 S.F. / 15 S.F. = 96 Occup. (Not included in Plumbing)								
Chapel:	809 SF / 7 S.F. = 116 Occup.								
Viewing:	451 S.F. / 7 S.F. = 65 Occup.								
Office:	8,206 S.F. / 100 S.F. = 82 Occup.								
As shown on Code Review Plan									
H. EXISTING									
I. PLUMBING FIXTURES									
	A-3 Occupancy (181)	B Occupancy (82)	Total Required				Total Provided		Unisex
	M	F	M	F	M	F	M	F	
Occupants	91	91	41	41					
Water Closet	0.61	1.21	1.64	1.64	2.25	2.85	2.00	2.00	2.00
Lavatory	0.46	0.46	1.00	1.03	1.49	1.49	1.00	1.00	2.00
DF	0.18		0.82		1.00				2.00
Map Sink									1.00

PROJECT TEAM	
OWNER: CARE CREMATION CENTER, LLC 515 ANDERSON DRIVE, 100-200 ROMEDEVILLE, IL 60446 ATTN: JOHN HANN PHONE: 815.301.3800 ARCHITECT: MILLER ARCHITECTURE, INC. 3335 W. ST. GERMAIN STREET ST. CLOUD, MN 56302 ATTN: CHRISTOPHER J. HOGAN, AIA PHONE: 320.251.4109 STRUCTURAL ENGINEER: LARSON ENGINEERING, INC. 3524 LABORE ROAD WHITE BEAR LAKE, MN 55110 ATTN: SEAN R. NORELL, P.E. PHONE: 651.481.9126 CIVIL ENGINEER: GEOTECH, INC. 1207 CEDARWOOD DR. CREST HILL, IL 60403 ATTN: THOMAS CARROLL, P.E. PHONE: 815.730.1010	MECHANICAL ENGINEER: IRVING F. LIEBERMAN & ASSOCIATES, INC. 110 WEST NORTHWEST HIGHWAY, SUITE 219 MOUNT PROSPECT, IL 60056 ATTN: MORRIS LIEBERMAN, P.E. PHONE: 224.764.2350 ELECTRICAL ENGINEER: MGH CONSULTING ENGINEERS, LLC 409 S. HIGHLAND AVENUE ARLINGTON HEIGHTS, IL 60005 ATTN: MANUEL HERNANDEZ, P.E. MBE PHONE: 773.314.7819 SPRINKLER DESIGNER: DEFERRED SUBMITTAL. FIRE ALARM DESIGNER: DEFERRED SUBMITTAL. GENERAL CONTRACTOR: MILLER ARCHITECTS & BUILDERS, LLC. 3335 W. ST. GERMAIN STREET ST. CLOUD, MN 56302 ATTN: MIKE DUBSKY PHONE: 320.251.4109
ABBREVIATIONS	
AB ANCHOR BOLT ACQUS ACOUSTICAL ACT ACOUSTICAL CEILING TILE ADJUST ADJUSTABLE ADJ ADJACENT AD ACCESS DOOR AFF ABOVE FINISH FLOOR AGG AGGREGATE AHU AIR HANDLING UNIT ALT ALTERNATE ALUM ALUMINUM ANOD ANODIZED APPROX APPROXIMATELY AP ACCESS PANEL ARCH ARCHITECTURAL ASPH ASPHALT ATN ATTENUATION(ING) AUTO AUTOMATIC AUX AUXILIARY AVE AVENUE AVG AVERAGE AC AIR CONDITIONING AV BOARD AD BOARD BLDG BUILDING BLKG BLOCKING BLK BLOCK BM BEAM BOT BOTTOM BRG BEARING BRKT BRACKET BSMT BASEMENT BTWN BETWEEN BUR BUILT UP ROOFING B&B BALLED & BURLAPPED B-B BACK TO BACK B.M. BENCH MARK BUF BOTH FACES CAB CABINET CCTV CLOSED CIRCUIT TELEVISION CEM CEMENT CER CERAMIC CFMF COLD FORMED METAL CIP CAST IN PLACE CI PIPE CAST IRON PIPE CJ CONTROL JOINT CKBD CHALKBOARD CLG CEILING CLR CLEARANCE CL CLOSET CNTR CONCRETE MASONRY UNIT COL COLUMN COMP COMPRESSIBLE CONC CONCRETE COND CONDITION CONF CONFERENCE CONST CONSTRUCTION CONTR CONTRACTOR CONT CONTINUOUS CORRU CORRUGATED CORR CORROSION CG CORNER GAURD CPT CABINET CSMT CASEMENT CTR CENTER CTSK COUNTERSUNK CT CUBIC FOOT (FEET) CU YD CUBIC YARD C-C CENTER TO CENTER DOOR DOOR D&P DOOR OPENING DEFL DEFLECTION DF DRINKING FOUNTAIN DIA DIAGONAL DIM DIAMETER DISC DISCONNECT DISP DISPENSER DL DEAD LOAD DMPFG DAMP PROOFING DN DOWN DR DOOR DS DOWNSPOUT DET DETAIL DWC DRYWALL FURRING CHANNEL DWG DRAWING D DEPTH EA EACH EFOB EXTERIOR FACE OF BUILDING EJ EXPANSION JOINT ELAS ELASTIC (ELASTOMERIC) ELEC ELECTRICAL ELEV ELEVATOR EL ON CENTER (S) EMER EMERGENCY EP EXPLOSION PROOF EQUIP EQUIPMENT EQ EQUAL ESR ELASTIC SHEET ROOFING EWC ELECTRIC WATER COOLER EWH EACH WAY EW EXHAUST EXIST EXISTING EXPAN EXPANSION EXP EXPOSED EXT EXTERIOR FA FIRE ALARM FC FIRE CODE FD FLOOR DRAIN FEC FIRE EXTINGUISHER FEC CABINET FJC FIRE HOSE CABINET FH FIRE HYDRANT FIN FINISH (ED) FIXT FIXTURE FLRG FLOORING FLR FLOOR FLSHG FLASHING FLUOR FLUORESCENT	FPW FLOOD PROTECTION WALL FS FLOW LINE FM FACTORY MUTUAL FRP FIBERGLASS REINFORCED PANELING FRFP FIREPROOF FSEC FLOOR SERVICE FS FULL SIZE FTG FOOTING FT FOOT (FEET) FURN FURNISHED FURS FURRED (ING) FVC FIRE VALVE CABINET GA GAGE GAL GALLON GALV GALVANIZED GB GYPSUM BOARD GC GENERAL CONTRACTOR GD GRADE, GRADING GEN GENERAL GI GALVANIZED IRON GL GLASS, GLAZING GMP GUARANTEED MAXIMUM PRICE GR GROUND GT GRANITE TILE GYPS GYPSUM HB HOSE BIBB HC HOLLOW CORE HDCP HANDICAPPED HWD HARDWOOD HWR HARDWARE HD HEAD HFS HALF FULL SIZE HM HOLLOW METAL HORZ HORIZONTAL HP HORSEPOWER HR HOUR HT HEIGHT HVAC HEATING/VENTILATING/ AIR CONDITIONING HYD HYDRANT ID INSIDE DIAMETER INCAND INCANDESCENT INCL INCLUDE INFO INFORMATION INSUL INSULATION (ING) INT INTERIOR IN INCH IPS INSIDE PIPE SIZE JAN JANITOR JST JOIST JT JOINT KD KNOCK DOWN KOC KITCHEN LAM LAMINATE (D) LAV LAVATORY LGTH LENGTH LAM LAMINATE (D) LAV LAVATORY LGTH LENGTH COR CORROSION LH LEFT HAND LIV LEVEL LN LINEAR LL LIVE LOAD LT LIGHT LWT LIGHTWEIGHT MACH MACHINE MINT MAINTENANCE MAS MASONRY MATL MATERIAL MAX MAXIMUM MB MACHINE BOLT MECH MECHANICAL MEMB MEMBRANE MEP MECHANICAL, ELECTRICAL PLUMBING MFR MANUFACTURER MH MANHOLE MIN MINIMUM MISC MISCELLANEOUS ML METAL LATH MO MASONRY OPENING MR MOISTURE RESISTANT MTD MOUNTED MTG MOUNTING MTL METAL NULL NULL NOM NOT IN CONTRACT NO OR NUMBER NRC NOISE REDUCTION COEFFICIENT NTS NOT TO SCALE OA OVERALL OC ON CENTER (S) OD OUTSIDE DIAMETER OFI OWNER FURNISHED OFF OFFICE OFI OWNER FURNISHED OH OVERHEAD OP OPERABLE PARTITION OPH OPPOSITE HAND OPH OPENING OPP OPPOSITE ORD OVERFLOW ROOF DRAIN OIA OUTSIDE AIR PLAM PLASTIC LAMINATE PART PARTITION PCF POUNDS PER CUBIC FOOT PCP PORTLAND CEMENT PLASTER PCT PORCELAIN CERAMIC TILE PERF PERFORATED PLAST PLASTER PLAS PLASTIC PLBG PLUMBING PLWD PLYWOOD PNL PANEL POL POLISHED PR PAIR PRCS PRICING

SHEET INDEX	
NO.	SHEET NAME
A	ARCHITECTURAL
A-001	TITLE SHEET
A-002	CODE SUMMARY
A-101	SITE PLAN
A-102	ENLARGED SITE PLAN
A-201	FLOOR PLAN
A-202	ENLARGED DIMENSION FLOOR PLANS
A-301	REFLECTED CEILING PLANS
A-401	ROOF PLAN / DETAILS
A-501	SCHEDULES
A-502	SCHEDULES
A-503	WINDOW DETAILS
A-601	BUILDING ELEVATIONS
A-701	BUILDING SECTIONS
A-702	BUILDING SECTIONS
A-703	BUILDING SECTIONS
A-704	BUILDING SECTIONS
A-801	WALL SECTIONS
A-802	WALL SECTION / DETAILS
A-803	DETAILS
A-804	DETAILS
A-901	INTERIOR ELEVATIONS
A-1001	SPECIFICATIONS
A-1002	SPECIFICATIONS
A-1003	SPECIFICATIONS
C	CIVIL
1	TITLE SHEET
2	EXISTING CONDITIONS PLAN
3	GEOMETRIC PLAN
4	GRADING PLAN
5	UTILITY PLAN
6	STORM WATER POLLUTION PREVENTION PLAN
7	EROSION CONTROL PLAN
8	DETAILS - 1
9	DETAILS - 2
10	SPECIFICATIONS
L	LANDSCAPE
1	LANDSCAPE PLAN
S	STRUCTURAL
S000	GENERAL NOTES AND ABBREVIATIONS
S100	FOUNDATION PLAN
S500	DETAILS
M	MECHANICAL
M-1	MECHANICAL FLOOR PLAN
M-2	MECHANICAL GAS PIPING PLAN
M-3	MECHANICAL ROOF PLAN
M-4	MECHANICAL SCHEDULES
M-5	MECHANICAL DETAILS
M-6	MECHANICAL DETAILS
E	ELECTRICAL
E-0	ELECTRICAL SYMBOL LIST AND GENERAL NOTES
E-1	FLOOR PLAN - ELECTRICAL
EL-1	FLOOR PLAN - LIGHTING
E-2	ROOF PLAN - ELECTRICAL/MECHANICAL
E-3	ELECTRICAL RISER DIAGRAM - LIGHTING SCHEDULE AND DETAIL
E-4	PANEL SCHEDULES
E-5	ELECTRICAL SPECIFICATION SHEET
P	PLUMBING
P-1	DOMESTIC WATER SUPPLY PLUMBING PLAN
P-2	SANITARY PLUMBING PLAN
P-3	DOMESTIC WATER SUPPLY ISOMETRIC DIAGRAM
P-4	SANITARY ISOMETRIC DIAGRAM
P-5	DOMESTIC WATER SUPPLY PLUMBING PLAN

PROJECT LOCATION	

Miller
ARCHITECTURE, INC.

320.251.4109 | 320.251.4693 fx
3335 West St Germain Street
PO Box 1228
St Cloud, MN 56302

Larson
Engineering, Inc.

3524 Labore Road
White Bear Lake, MN 55110-5126
651.481.9120 Fax: 651.481.9201
www.larsoneng.com

I hereby certify that this plan, specification, or report was prepared by me or under my direct supervision and that I am a duly Licensed Architect under the laws of the State of ILLINOIS.

Signature : CHRISTOPHER J. HOGAN

Reg. No. : 001.021549 Date : 08/16/2021



CARE CREMATION CENTER
33 EAST MONTROSE DRIVE
ROMEDEVILLE, ILLINOIS 60446

REVISIONS		
Issue ID	Issue Name	Issue Date

SHEET TITLE TITLE SHEET	
DRAWN BY: MAP/MPK	DATE: 8/17/21
PROJ. NO. 30180	

SHEET NO.
A-001

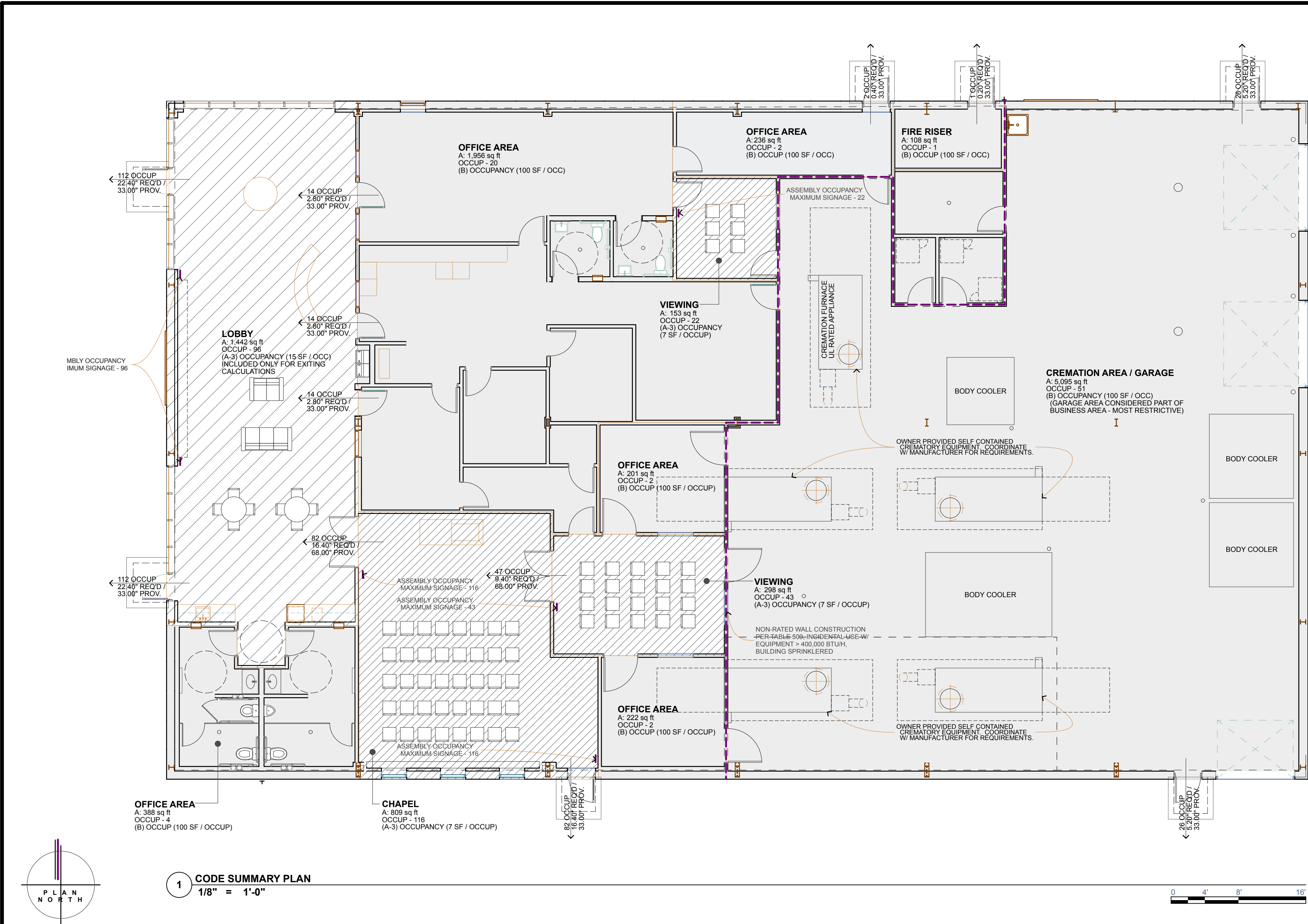

Miller
ARCHITECTURE, INC.

320.251.4109 | 320.251.4693 fx
3335 West St Germain Street
PO Box 1228
St Cloud, MN 56302

Larson
Engineering, Inc.

3524 Labore Road
White Bear Lake, MN 55110-5126
651.481.9120 Fax: 651.481.9201
www.larsonengr.com

I hereby certify that this plan, specification, or report was prepared by me or under my direct supervision and that I am a duly Licensed Architect under the laws of the State of ILLINOIS.

Signature : CHRISTOPHER J. HOGAN

Reg. No. : 001.021549 Date : 08/16/2021

ILLINOIS
STATE OF ILLINOIS
LICENSED ARCHITECT
CHRISTOPHER J. HOGAN
001.021549
LICENSE EXPIRATION DATE: 11/30/2023

CARE CREMATION CENTER

33 EAST MONTROSE DRIVE

ROMEIOVILLE, ILLINOIS 60446

REVISIONS		
Issue ID	Issue Name	Issue Date

SHEET TITLE CODE SUMMARY		
DRAWN BY:	DATE:	PROJ. NO.
MAP/MPK	8/17/21	30180

SHEET NO.	
A-002	

© Copyright, Miller Architecture Inc.

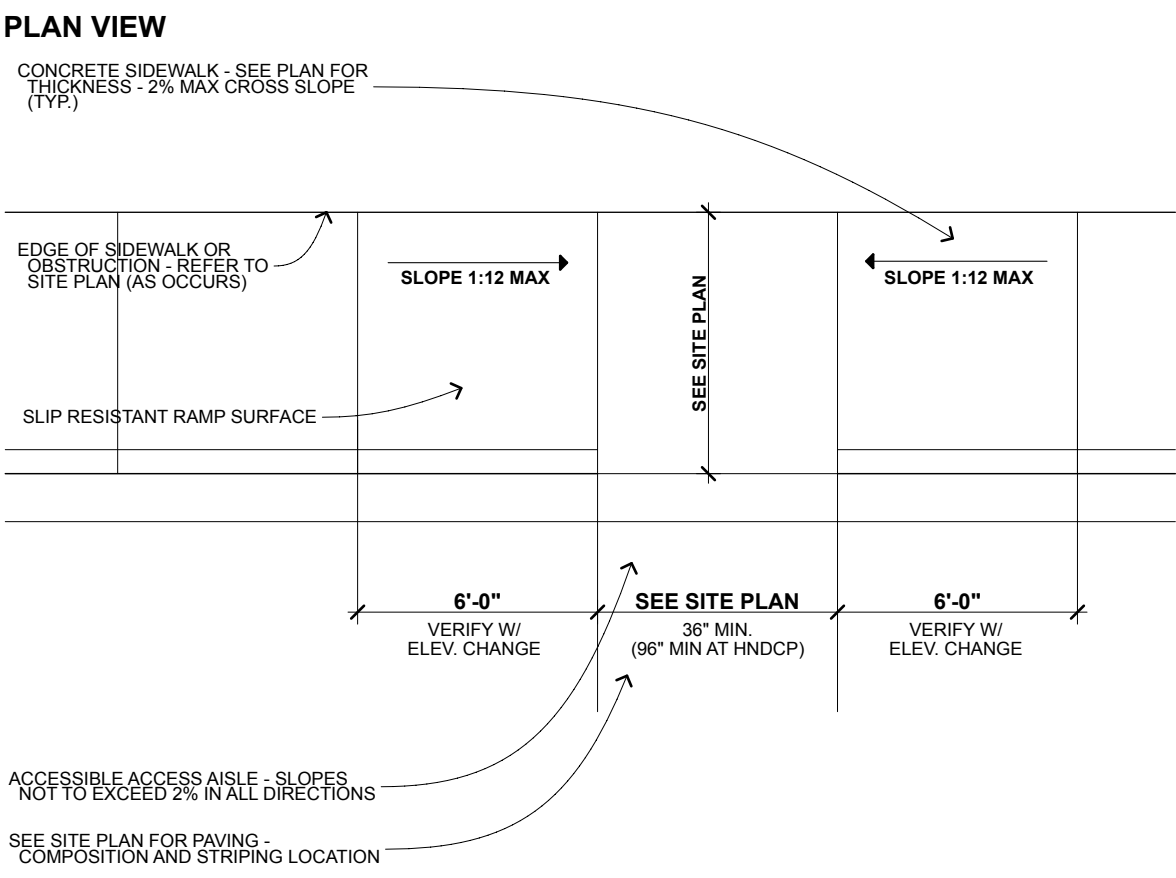

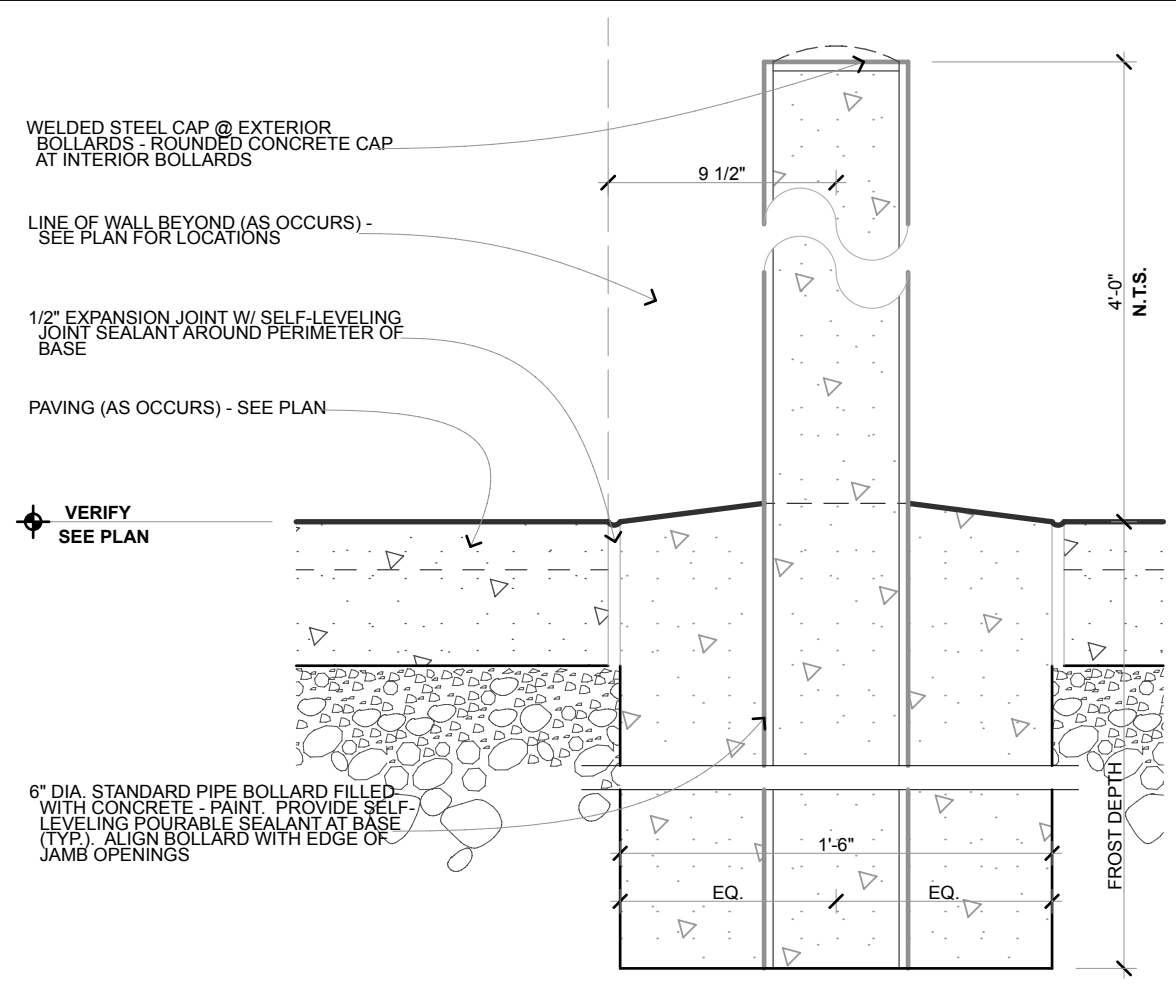

5 DETAIL AT CURB RAMP
1/4" = 1'-0"

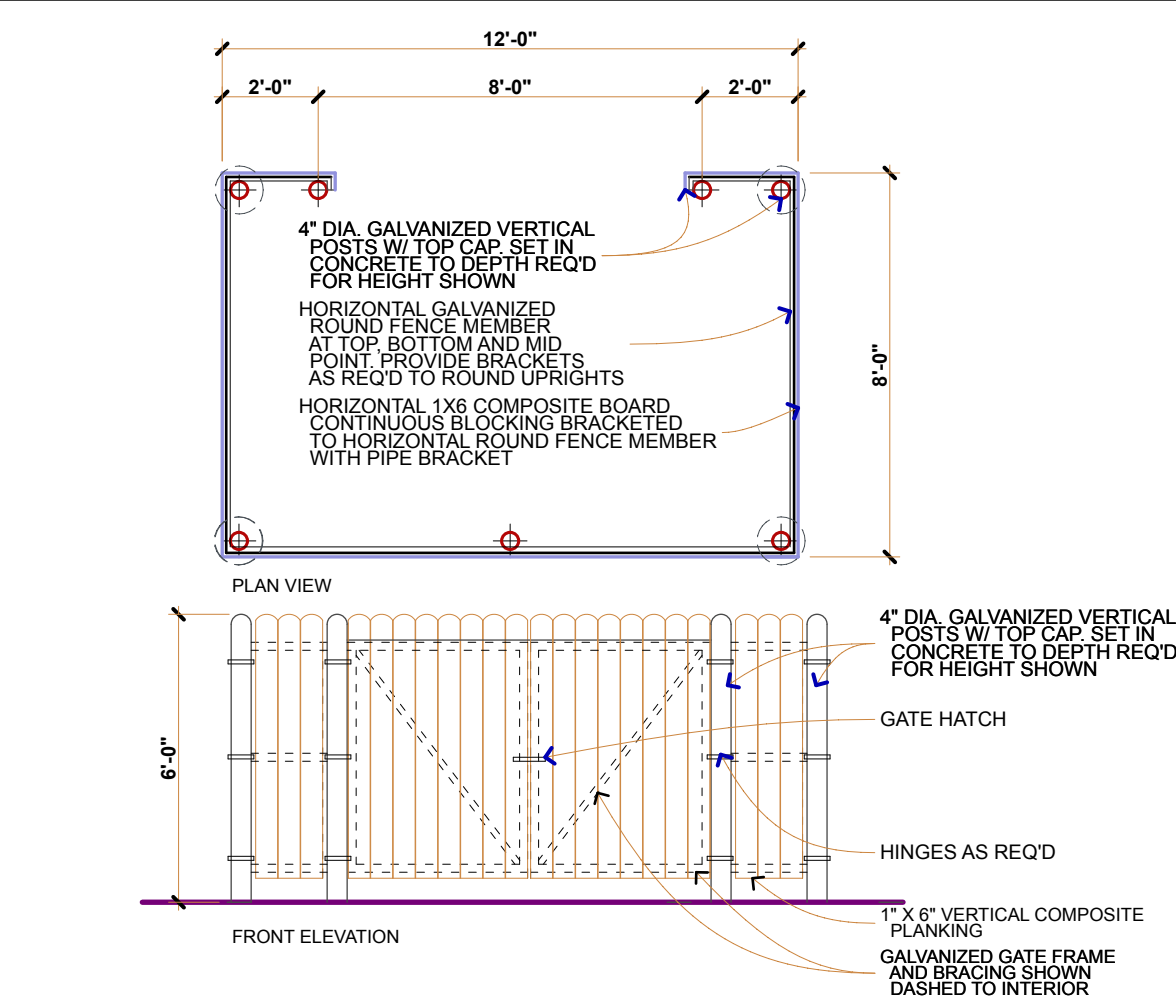

6 **DETAIL @ PIPE BOLLARD**
1 1/2"= 1'-0"

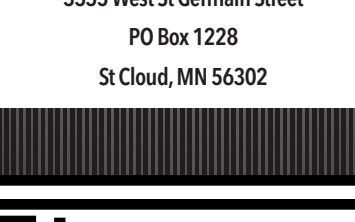
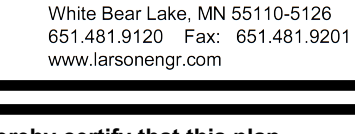
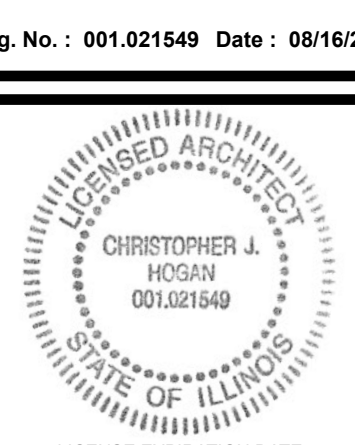

7 DETAIL @ TRASH ENCLOSURE
1/4" = 1'-0"

- | | | |
|--|--------------|------------------|
|  | | |
| 320.251.4109 320.251.4693 fx
3335 West St Germain Street
PO Box 1228
St Cloud, MN 56302 | | |
|  | | |
| 3524 Labore Road
White Bear Lake, MN 55110-8126
651.481.9120 Fax: 651.481.9201
www.larseneng.com | | |
| <p>I hereby certify that this plan, specification, or report was prepared by me or under my direct supervision and that I am a duly Licensed Architect under the laws of the State of ILLINOIS.</p> | | |
| Signature : CHRISTOPHER J. HOGAN | | |
| Reg. No. : 001.021549 Date : 08/16/2021 | | |
|  | | |
| LICENSE EXPIRATION DATE:
11/30/2022 | | |
| <div style="display: flex; justify-content: space-between;"><div style="writing-mode: vertical-rl; transform: rotate(180deg);">CARE CREMATION CENTER</div><div style="writing-mode: vertical-rl; transform: rotate(180deg);">33 EAST MONTROSE DRIVE</div><div style="writing-mode: vertical-rl; transform: rotate(180deg);">ROMEDEVILLE, ILLINOIS 60446</div></div> | | |
| REVISIONS | | |
| Issue ID | Issue Name | Issue Date |
|  | REV 1 | 08/16/2021 |
| | | |
| | | |
| | | |
| | | |
| SHEET TITLE | | |
| SITE PLAN | | |
| DRAWN BY: | DATE: | PROJ. NO. |
| MAP/MPK | 8/17/21 | 30180 |
| SHEET NO. | | |
| A-101 | | |

CARE CREMATION CENTER
33 EAST MONTROSE DRIVE
ROMEOVILLE, ILLINOIS 60446

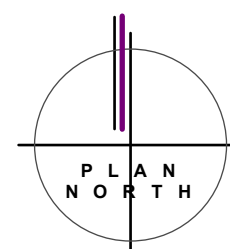

1 FLOOR PLAN - FIRST FLOOR
1/8" = 1'-0"

1" = 1'-0"

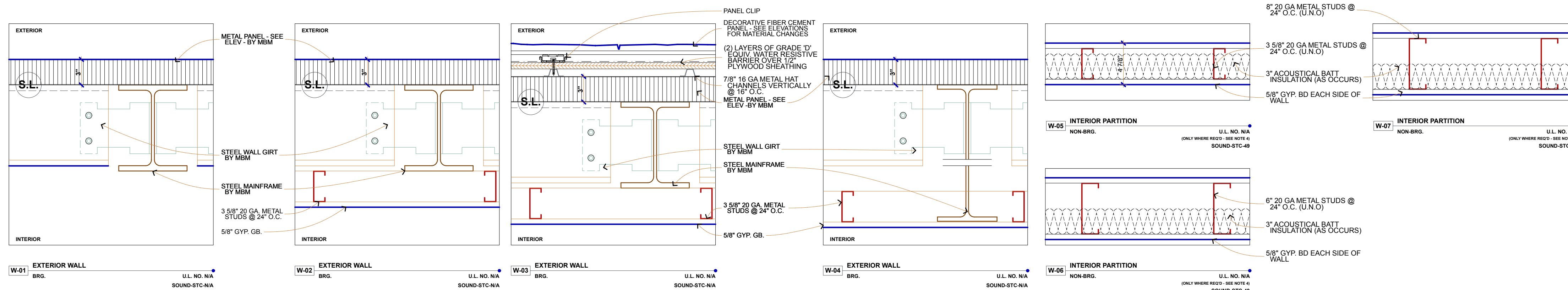

- NOTES :**
- 1. ALL WALLS TO BE WALL TYPE 05 UNLESS NOTED OTHERWISE (U.N.O.) ACQUISIT SOUND BATT INSULATION TO BE PROVIDED AT WALLS AS LOCATED ON FLOOR PLAN.
 - 2. SUBSTITUTE GLASS-BATT BACKER BOARD AT WALL TIE LOCATIONS (SEE INTERIOR ELEVATIONS' ROOM FINISH SCHEDULE) WALL RATINGS TO BE MAINTAINED AS RECD.
 - 3. WALLS FORMING CHASES CREATING UNUSUAL SPACE NOT OPEN TO DAYLIGHT SHALL RECEIVE GY. BD. ON ONE SIDE OF WALL (UNLESS SPECIFICALLY NOTED OTHERWISE)
 - 4. WALLS AND BATT INSULATION TO EXTEND UP TO DECK AND RECEIVE A DEEP LEAD DEFLECTION SLIP TRACK AT WALL HEAD (U.N.O.)
 - 5. INTERIOR PARTITION WALLS TO EXTEND TO DECK. WALLS ATTACHED TO DECK TO RECEIVE WALL HEAD SLIP TRACK, UNLESS NOTED OTHERWISE, DETAILED OR REQUIRED BY RATING.
 - 6. IN WALLS WITH MULTIPLE DESIGNATIONS, THE SECOND NUMBER REFERS TO WALLS EXTENDING ABOVE THE LOWEST FLOOR.

[illegible]

SHEET TITLE FLOOR PLAN		
DRAWN BY: MAP/MPK	DATE: 8/17/21	PROJ. NO. 30180

SHEET NO.
A-201

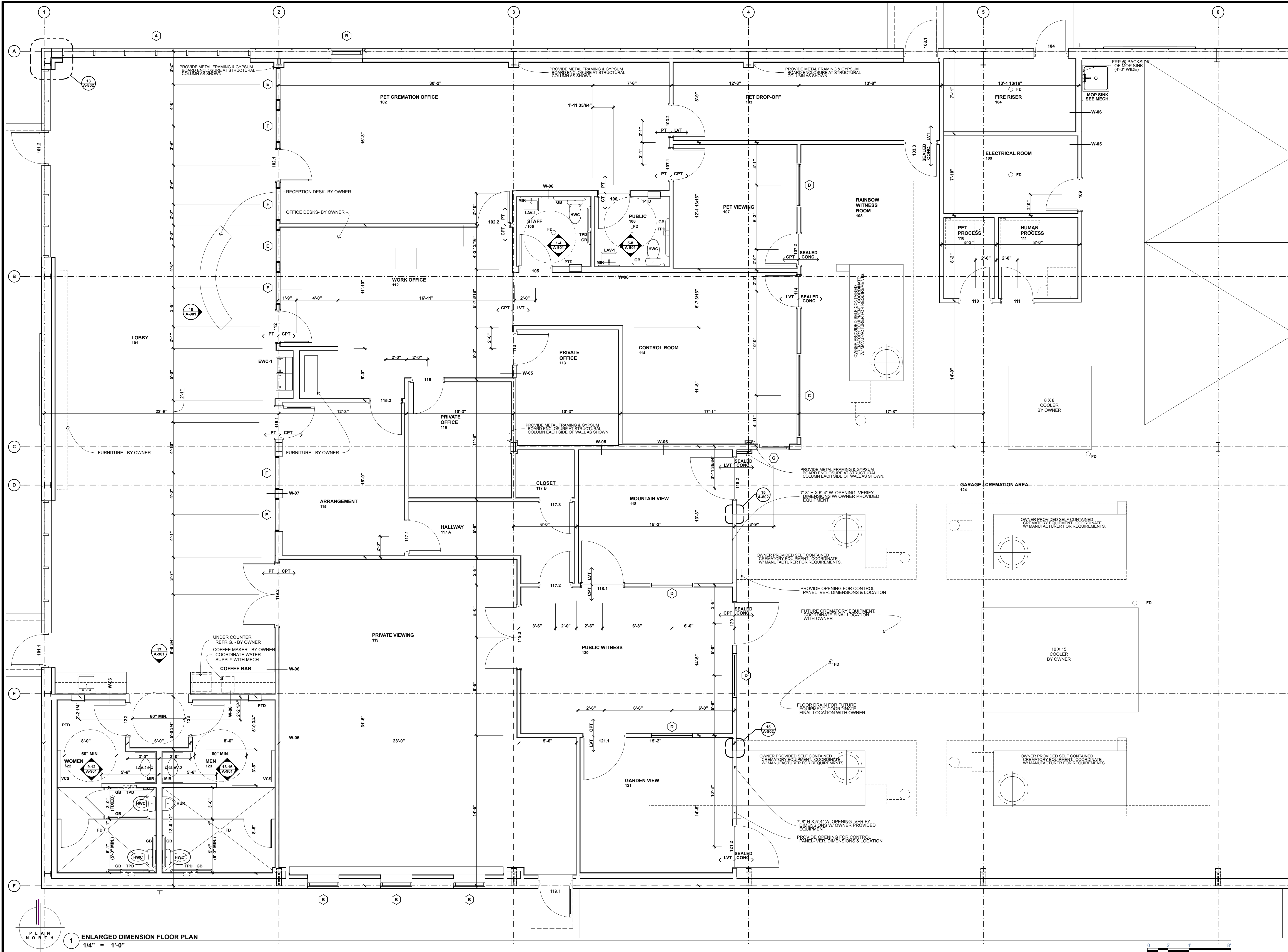

Miller
ARCHITECTURE, INC.

320.251.4109 | 320.251.4693 fx
3335 West St Germain Street
PO Box 1228
St Cloud, MN 56302

Larson
Engineering, Inc.

3524 Lacore Road
White Bear Lake, MN 55110-5126
651.481.9120 Fax: 651.481.9201
www.larsoneng.com

I hereby certify that this plan, specification, or report was prepared by me or under my direct supervision and that I am a duly Licensed Architect under the laws of the State of ILLINOIS.

Signature : CHRISTOPHER J. HOGAN

Reg. No. : 001.021549 Date : 08/16/2021



CARE CREMATION CENTER

33 EAST MONTROSE DRIVE
ROMEIOVILLE, ILLINOIS 60446

REVISIONS		
Issue ID	Issue Name	Issue Date

SHEET TITLE ENLARGED DIMENSION FLOOR PLANS		
DRAWN BY:	DATE:	PROJ. NO.
MAP/MPK	8/17/21	30180

SHEET NO.
A-202

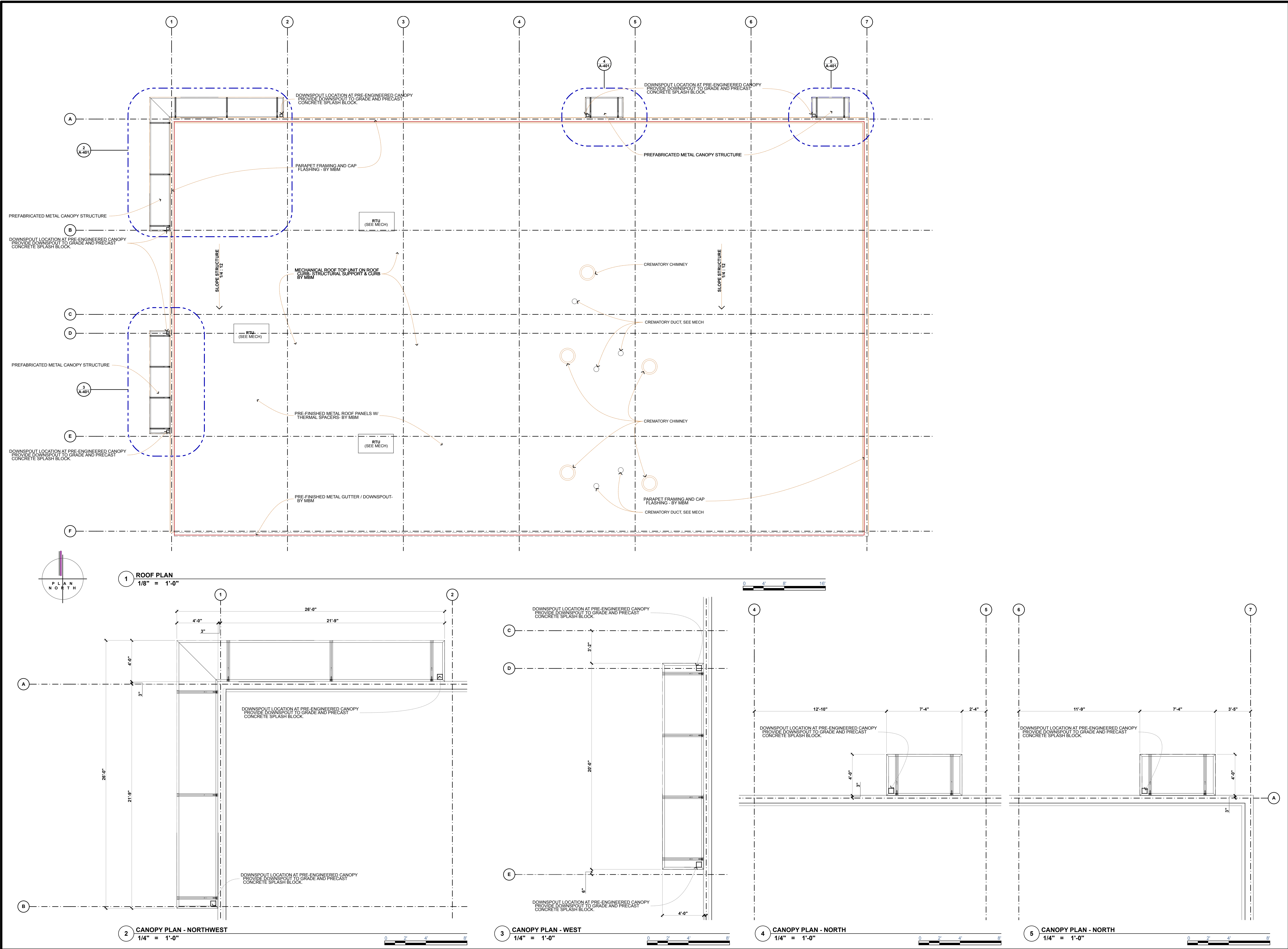

Miller
ARCHITECTURE, INC.

320.251.4109 | 320.251.4693 fx
3335 West St Germain Street
PO Box 1228
St Cloud, MN 56302

Larson
Engineering, Inc.

3524 Labore Road
White Bear Lake, MN 55110-5126
651.481.9120 Fax: 651.481.9201
www.larsoneng.com

I hereby certify that this plan, specification, or report was prepared by me or under my direct supervision and that I am a duly Licensed Architect under the laws of the State of ILLINOIS.

Signature : CHRISTOPHER J. HOGAN

Reg. No. : 001.021549 Date : 08/16/2021

CARE CREMATION CENTER
33 EAST MONTROSE DRIVE
ROMEIOVILLE, ILLINOIS 60446

REVISIONS		
Issue ID	Issue Name	Issue Date

SHEET TITLE		
ROOF PLAN / DETAILS		
DRAWN BY:	DATE:	PROJ. NO.
MAP/MPK	8/17/21	30180

SHEET NO.	
A-401	

© Copyright, Miller Architecture Inc.

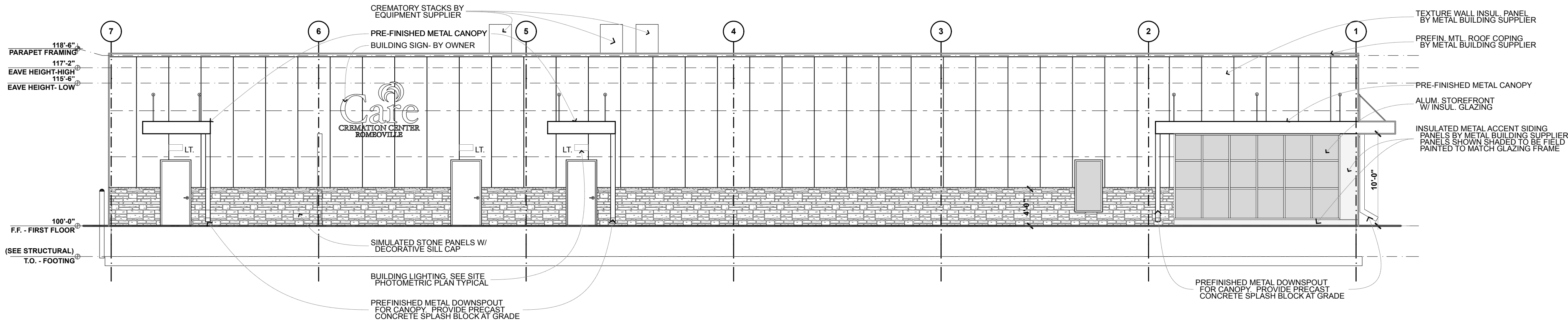

1 NORTH ELEVATION
1/8" = 1'-0"

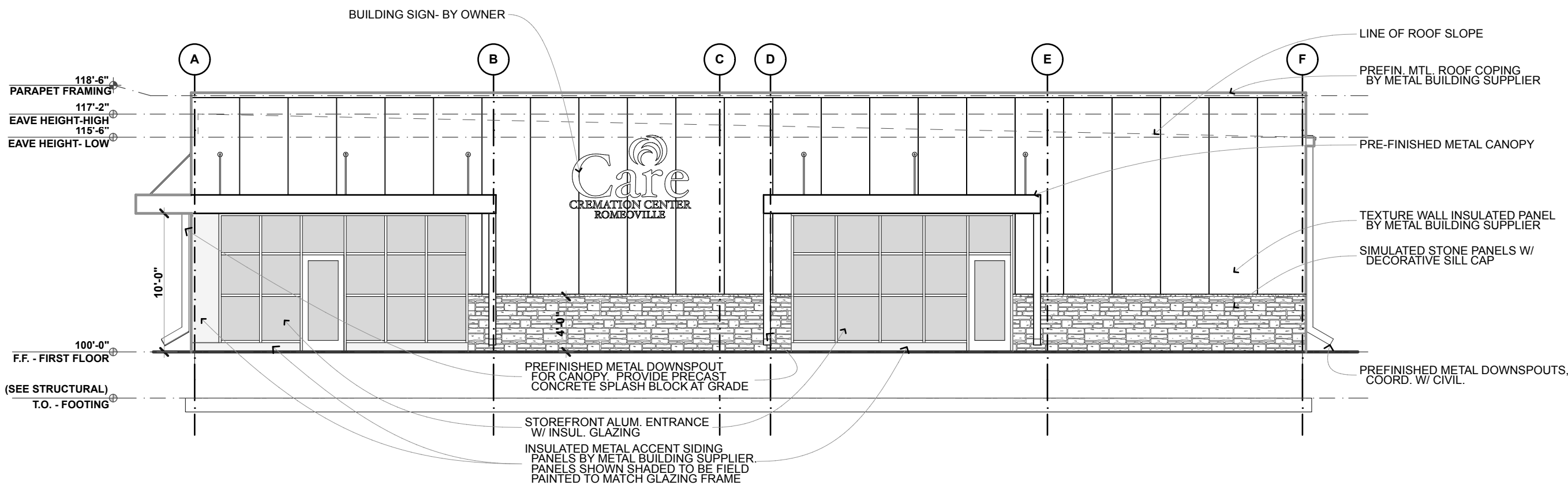

2 WEST ELEVATION
1/8" = 1'-0"

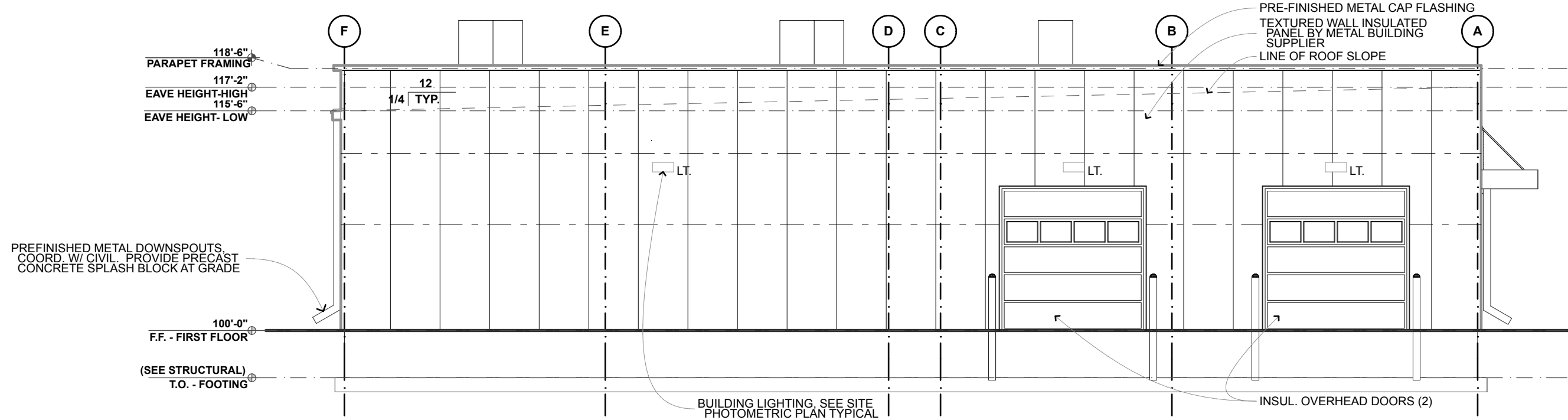

4 EAST ELEVATION
1/8" = 1'-0"

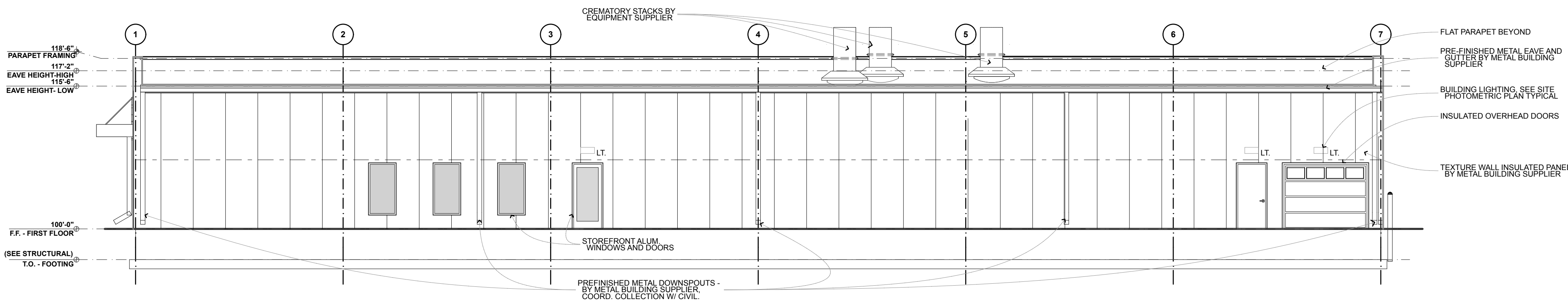

3 SOUTH ELEVATION
1/8" = 1'-0"



Miller
ARCHITECTURE, INC.

320.251.4109 | 320.251.4693 fx
3335 West St Germain Street
PO Box 1228
St Cloud, MN 56302

Larson
Engineering, Inc.
3524 Lacore Road
White Bear Lake, MN 55110-5126
651.481.9120 Fax: 651.481.9201
www.larsoneeng.com

I hereby certify that this plan, specification, or report was prepared by me or under my direct supervision and that I am a duly Licensed Architect under the laws of the State of ILLINOIS.

Signature : CHRISTOPHER J. HOGAN

Reg. No. : 001.021549 Date : 08/16/2021



CARE CREMATION CENTER
33 EAST MONTROSE DRIVE
ROMEIOVILLE, ILLINOIS 60446

REVISIONS

Issue ID	Issue Name	Issue Date

SHEET TITLE
BUILDING ELEVATIONS

DRAWN BY: MAP/MPK DATE: 8/17/21 PROJ. NO. 30180

SHEET NO.

A-601



1 CONCEPTUAL RENDERING



2 CONCEPTUAL RENDERING



3 CONCEPTUAL RENDERING

Miller
ARCHITECTURE, INC.

320.251.4109 | 320.251.4693 fx
3335 West St Germain Street
PO Box 1228
St Cloud, MN 56302

**Larson**
Engineering, Inc.

3524 Lacore Road
White Bear Lake, MN 55110-5126
651.481.9120 Fax: 651.481.9201
www.larsoneng.com

I hereby certify that this plan, specification, or report was prepared by me or under my direct supervision and that I am a duly Licensed Architect under the laws of the State of ILLINOIS.

Signature : CHRISTOPHER J. HOGAN

Reg. No. : 001.021549 Date : 08/16/2021



CARE CREMATION CENTER

33 EAST MONTROSE DRIVE

ROMEDEVILLE, ILLINOIS 60446

REVISIONS		
Issue ID	Issue Name	Issue Date

SHEET TITLE RENDERINGS		
DRAWN BY:	DATE:	PROJ. NO.
MAP/MPK	8/17/21	30180

SHEET NO.
A-602

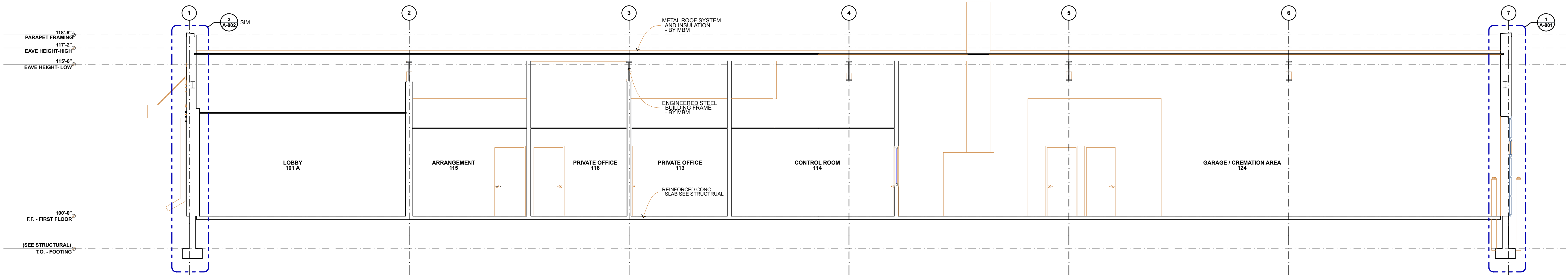

1 BUILDING SECTION A
3/16" = 1'-0"

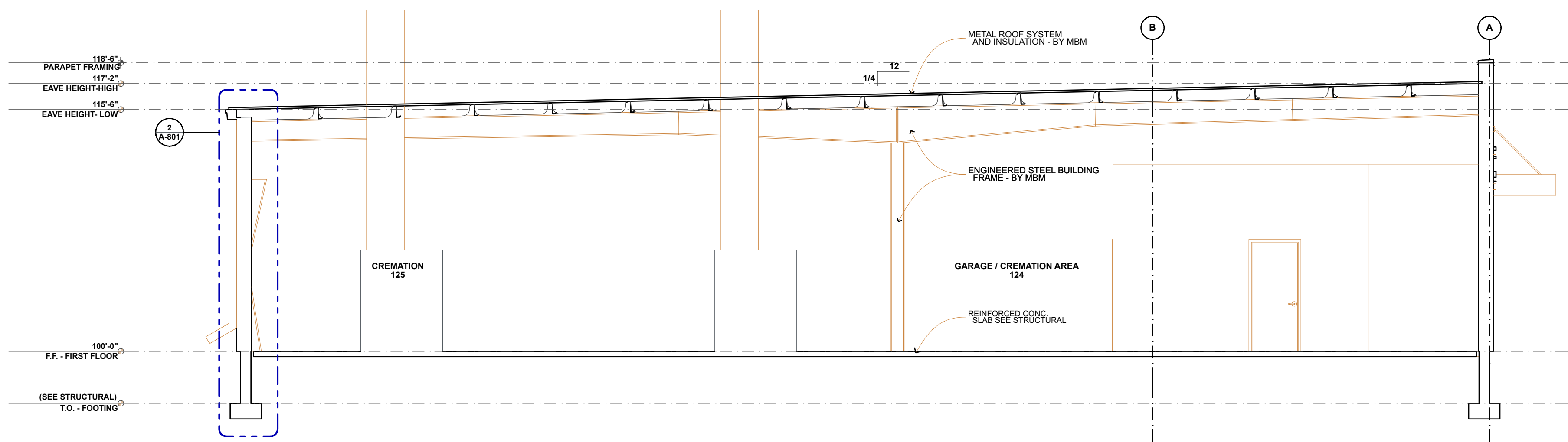

2 BUILDING SECTION B
3/16" = 1'-0"

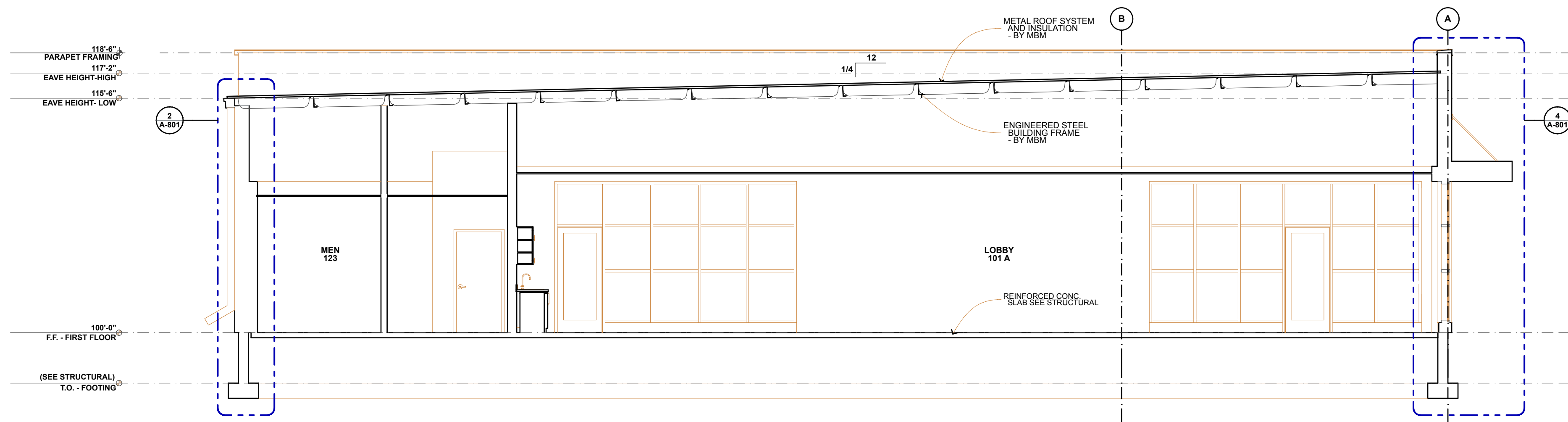

3 BUILDING SECTION C
3/16" = 1'-0"

CARE CREMATION CENTER
33 EAST MONTROSE DRIVE
ROMEIOVILLE, ILLINOIS 60446

REVISIONS		
Issue ID	Issue Name	Issue Date

SHEET TITLE BUILDING SECTIONS		
DRAWN BY:	DATE:	PROJ. NO.
MAP/MPK	8/17/21	30180

SHEET NO.
A-701