

VICINITY MAP
NOT TO SCALE

PIN:

12-02-26-103-001

PLAT OF EASEMENT FOR ROMEOVILLE GATEWAY LOT 3

PART OF LOT 3 IN ROMEOVILLE GATEWAY, BEING A SUBDIVISION OF PART OF THE NORTHWEST QUARTER OF SECTION 26, TOWNSHIP 37 NORTH, RANGE 10, EAST OF THE THIRD PRINCIPAL MERIDIAN, ACCORDING TO THE PLAT THEREOF RECORDED MAY 23, 2018 AS DOCUMENT NUMBER R2018-034719, IN WILL COUNTY, ILLINOIS.

BASIS OF BEARINGS

BASIS OF BEARINGS IS THE ILLINOIS STATE PLANE
SYSTEM - EAST ZONE

GRAPHIC SCALE

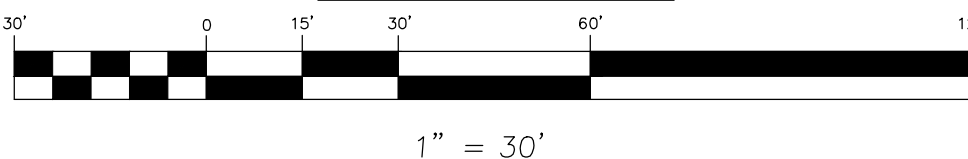

LEGEND

- PROPERTY LINE
- EXISTING RIGHT-OF-WAY LINE
- EXISTING LOT LINE
- EXISTING CENTERLINE
- EXISTING EASEMENT LINE
- PROPOSED EASEMENT LINE
- N NORTH
- S SOUTH
- E EAST
- W WEST
- A ARC LENGTH
- R RADIUS
- CB CHORD BEARING
- PRC POINT OF REVERSE CURVATURE
- P.U.E. PUBLIC UTILITY EASEMENT
- P.U. & D.E. PUBLIC UTILITY AND DRAINAGE EASEMENT

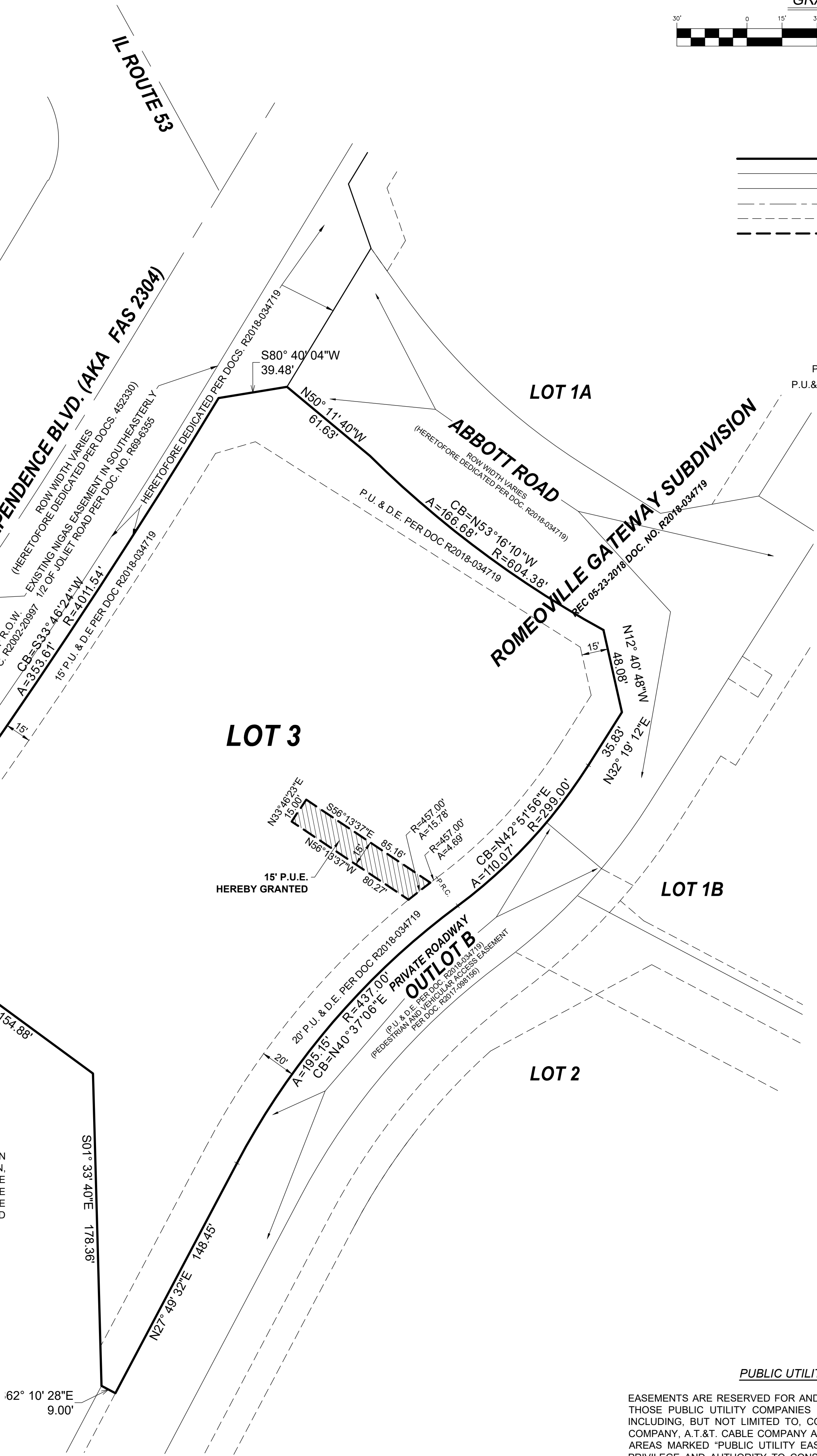

OWNER'S CERTIFICATE

STATE OF ILLINOIS)
COUNTY OF _____) SS

THIS IS TO CERTIFY THAT THE UNDERSIGNED IS THE OWNER OF THE LAND DESCRIBED IN THE ANNEXED PLAT, AND HAS CAUSED THE SAME TO BE SURVEYED AS INDICATED THEREON, FOR THE USES AND PURPOSES THEREIN SET FORTH, AND DOES HEREBY ALSO RESERVE FOR THE ILLINOIS BELL TELEPHONE COMPANY, THE NORTHERN ILLINOIS GAS COMPANY, THE COMMONWEALTH EDISON COMPANY, AMERICAN CABLE SYSTEMS MIDWEST, AND THE VILLAGE OF ROMEOVILLE, EASEMENT PROVISIONS WHICH ARE STATED ON THEIR STANDARD FORM WHICH IS ATTACHED HERETO.

DATED THIS ____ DAY OF _____, 20__.

By: _____
SIGNATURE
NAME AND TITLE

BY: _____
SIGNATURE
NAME AND TITLE

STATE OF _____)
COUNTY OF _____) JSS

I, THE UNDERSIGNED, A NOTARY PUBLIC IN AND FOR THE AFORESAID COUNTY AND STATE, DO HEREBY CERTIFY THAT THE FOREGOING SIGNATOR OF THE OWNER'S CERTIFICATE IS PERSONALLY KNOWN TO ME TO BE THE SAME PERSON WHOSE NAME IS SUBSCRIBED TO THE FOREGOING INSTRUMENT, AND THAT SAID INDIVIDUAL APPEARED AND DELIVERED SAID INSTRUMENT AS A FREE AND VOLUNTARY ACT FOR THE USES AND PURPOSES THEREIN SET FORTH IN THE AFORESAID INSTRUMENT.

GIVEN UNDER MY HAND AND NOTARIAL SEAL THIS ____ DAY OF _____, A.D., 20__.

NOTARY

PLEASE TYPE/PRINT NAME

NOTARY'S SEAL

WILL COUNTY CLERK'S CERTIFICATE

STATE OF ILLINOIS)
COUNTY OF WILL) SS

I, _____, COUNTY CLERK OF WILL COUNTY, ILLINOIS, DO HEREBY CERTIFY THAT THERE ARE NO DELINQUENT GENERAL TAXES, NO UNPAID FORFEITED TAXES, AND NO REDEEMABLE TAX SALES AGAINST AND OF THE LAND INCLUDED IN THIS PLAT.

GIVEN UNDER MY HAND AND SEAL AT JOLIET, WILL COUNTY, ILLINOIS, THIS ____ DAY OF _____, 20__.

COUNTY CLERK

WILL COUNTY RECORDER'S CERTIFICATE

STATE OF ILLINOIS)
COUNTY OF WILL) SS

THIS INSTRUMENT NO. _____ WAS FILED FOR RECORD IN THE RECORDERS OFFICE OF WILL COUNTY AFORESAID ON THE ____ DAY OF _____, A.D., 20__, AT ____ O'CLOCK ____ M., AND RECORDED IN BOOK OF PLATS AT PAGE ____.

WILL COUNTY RECORDER

VILLAGE BOARD'S CERTIFICATE

STATE OF ILLINOIS)
COUNTY OF WILL) SS

I, _____, VILLAGE OF CLERK OF THE VILLAGE OF ROMEOVILLE, WILL COUNTY, ILLINOIS, HEREBY CERTIFY THAT THIS PLAT WAS PRESENTED TO AND BY RESOLUTION DULY APPROVED BY THE VILLAGE MAYOR AND BOARD OF TRUSTEES OF SAID VILLAGE AT ITS MEETING HELD ON THE ____ DAY OF _____, 20__, AND THAT THE REQUIRED BOND OR OTHER GUARANTEE HAS BEEN POSTED FOR THE COMPLETION OF THE IMPROVEMENTS REQUIRED BY THE REGULATIONS OF SAID VILLAGE.

BY: _____
VILLAGE MAYOR

BY: _____
VILLAGE CLERK

VILLAGE ENGINEER'S CERTIFICATE

STATE OF ILLINOIS)
COUNTY OF _____) SS

I, THE UNDERSIGNED, AS VILLAGE ENGINEER OF THE VILLAGE OF ROMEOVILLE, WILL COUNTY, ILLINOIS, DO HEREBY CERTIFY THAT THIS DOCUMENT IS APPROVED UNDER MY OFFICES THIS ____ DAY OF _____, A.D., 20__.

VILLAGE ENGINEER

PLEASE TYPE/PRINT NAME

VILLAGE CLERK'S CERTIFICATE

STATE OF ILLINOIS)
COUNTY OF KANE) SS

THIS IS TO CERTIFY THAT THE ABOVE PLAT CORRECTLY REPRESENTS THE TERRITORY DEDICATED TO THE VILLAGE OF ROMEOVILLE, _____ COUNTY, ILLINOIS, AND ACCEPTED BY RESOLUTION NUMBER _____, A PROPER RESOLUTION ADOPTED BY THE ROMEOVILLE VILLAGE COUNCIL ON _____, 20__.

VILLAGE CLERK

PUBLIC UTILITY EASEMENT PROVISIONS

EASEMENTS ARE RESERVED FOR AND GRANTED TO THE VILLAGE OF ROMEOVILLE AND TO THOSE PUBLIC UTILITY COMPANIES OPERATING UNDER FRANCHISE FROM THE VILLAGE INCLUDING, BUT NOT LIMITED TO, COMMONWEALTH EDISON COMPANY, SBC, NICOR GAS COMPANY, A.T.&T. CABLE COMPANY AND THEIR SUCCESSORS AND ASSIGNS OVER ALL THE AREAS MARKED "PUBLIC UTILITY EASEMENT" ON THE PLAT FOR THE PERPETUAL RIGHT, PRIVILEGE AND AUTHORITY TO CONSTRUCT, RECONSTRUCT, REPAIR, INSPECT, MAINTAIN, AND OPERATE VARIOUS TRANSMISSION AND DISTRIBUTION SYSTEMS INCLUDING STORM AND/OR SANITARY SEWERS, TOGETHER WITH ANY AND ALL NECESSARY MANHOLES, CATCH BASINS, CONNECTIONS, APPLIANCES, AND OTHER STRUCTURES AND APPURTENANCES AS MAY BE DEEMED NECESSARY BY SAID VILLAGE OVER, UPON, ALONG, UNDER, AND THROUGH, SAID INDICATED EASEMENT, TOGETHER WITH RIGHT OF ACCESS ACROSS THE PROPERTY FOR NECESSARY WORKERS AND EQUIPMENT TO DO ANY OF THE ABOVE WORK, THE RIGHT IS ALSO GRANTED TO CUT DOWN, TRIM, OR REMOVE ANY TREES, SHRUBS, PLANTS, OR OTHER APPURTENANCES ON THE EASEMENT THAT INTERFERE WITH THE OPERATION OF THE SEWERS OR OTHER UTILITIES. NO PERMANENT STRUCTURES SHALL BE PLACED ON SAID EASEMENT BUT SAME MAY BE USED AT THE OWNER'S RISK FOR PAVED PARKING AND DRIVES, GARDENS, SHRUBS, LANDSCAPING, OR OTHER PURPOSES THAT DO NOT THEN OR LATER INTERFERE WITH THE AFORESAID USES OR RIGHTS. WHERE AN EASEMENT IS USED BOTH FOR VILLAGE AND OTHER UTILITIES, THE OTHER UTILITY INSTALLATION SHALL BE SUBJECT TO THE OTHER ORDINANCES OF THE VILLAGE OF ROMEOVILLE. THESE PROVISIONS GRANT CERTAIN RIGHTS TO THE VILLAGE OF ROMEOVILLE; HOWEVER THE MAINTENANCE RESPONSIBILITY FOR THESE IMPROVEMENTS IS BORNE BY THE LAND OWNER.

SURVEYOR'S CERTIFICATE

STATE OF ILLINOIS)
COUNTY OF DUPAGE) SS

I, EDWARD J. MURRAY, AN ILLINOIS PROFESSIONAL LAND SURVEYOR DO HEREBY CERTIFY THAT THE PLAT HEREON DRAWN WAS PREPARED AT AND UNDER MY DIRECTION. ALL DIMENSIONS SHOWN ARE IN FEET AND DECIMAL PARTS THEREOF.

GIVEN UNDER MY HAND AND SEAL THIS 30TH DAY OF NOVEMBER, A.D., 2020.

EDWARD J. MURRAY
ILLINOIS PROFESSIONAL LAND SURVEYOR NO. 35-4037
MY LICENSE EXPIRES ON NOVEMBER 30, 2022
V3 COMPANIES OF ILLINOIS, LTD. PROFESSIONAL DESIGN FIRM NO. 184000902
THIS DESIGN FIRM NUMBER EXPIRES APRIL 30, 2021.
emurray@v3co.com

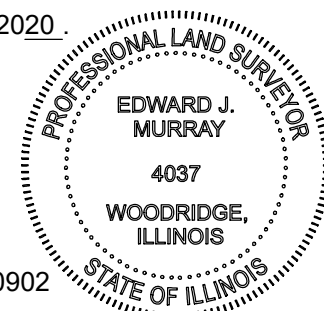

THIS PLAT HAS BEEN SUBMITTED FOR RECORDING
BY AND RETURN TO:

NAME: VILLAGE OF ROMEOVILLE VILLAGE CLERK
ADDRESS: 1050 W Romeo Road,
Romeoville, IL 60446



Engineers 7325 Janes Avenue, Suite 100
Scientists Woodridge, IL 60517
Surveyors 630.724.9200 voice
630.724.0384 fax
v3co.com

PREPARED FOR:
O&I VENTURES, LLC
360 SHENSTONE ROAD
RIVERSIDE, IL 60546
708-267-9021

REVISIONS		DESCRIPTION
NO.	DATE	

PLAT OF EASEMENT

ROMEOVILLE GATEWAY LOT 3, ROMEOVILLE, IL

DRAFTING COMPLETED: 11-30-2020 DRAWN BY: MLP PROJECT MANAGER: EJM
FIELD WORK COMPLETED: N/A CHECKED BY: EJM SCALE: 1" = 30'

Project No: 13159.LOT3

Group No: VP10.1

SHEET NO.
1 of 1