

EXHIBIT

of

PROPOSED EASEMENT:

THAT PART OF THE NORTHEAST QUARTER OF THE NORTHWEST QUARTER OF SECTION 15, TOWNSHIP 36 NORTH, RANGE 10 EAST OF THE THIRD PRINCIPAL MERIDIAN, BEING A 25 FOOT WIDE STRIP OF LAND LYING WESTERLY OF AND ADJOINING THE WESTERLY RIGHT-OF-WAY OF ILLINOIS ROUTE 53, AS DEDICATED BY DOCUMENT NO. 528568, AND ORIGINALLY KNOWN AS S.B.I. ROUTE 4, THE EASTERLY LINE OF SAID 25 FOOT WIDE STRIP OF LAND BEING EXTENDED SOUTHERLY TO THE NORTHEASTERLY LINE OF SANITARY SEWER EASEMENT PER DOCUMENT NO. R92-016237, AND THE WESTERLY LINE OF SAID 25 FOOT WIDE STRIP OF LAND BEING TRUNCATED BY THE SOUTHWESTERLY PROLONGATION OF SAID NORTHEASTERLY LINE OF SAID SANITARY SEWER EASEMENT, IN WILL COUNTY, ILLINOIS.

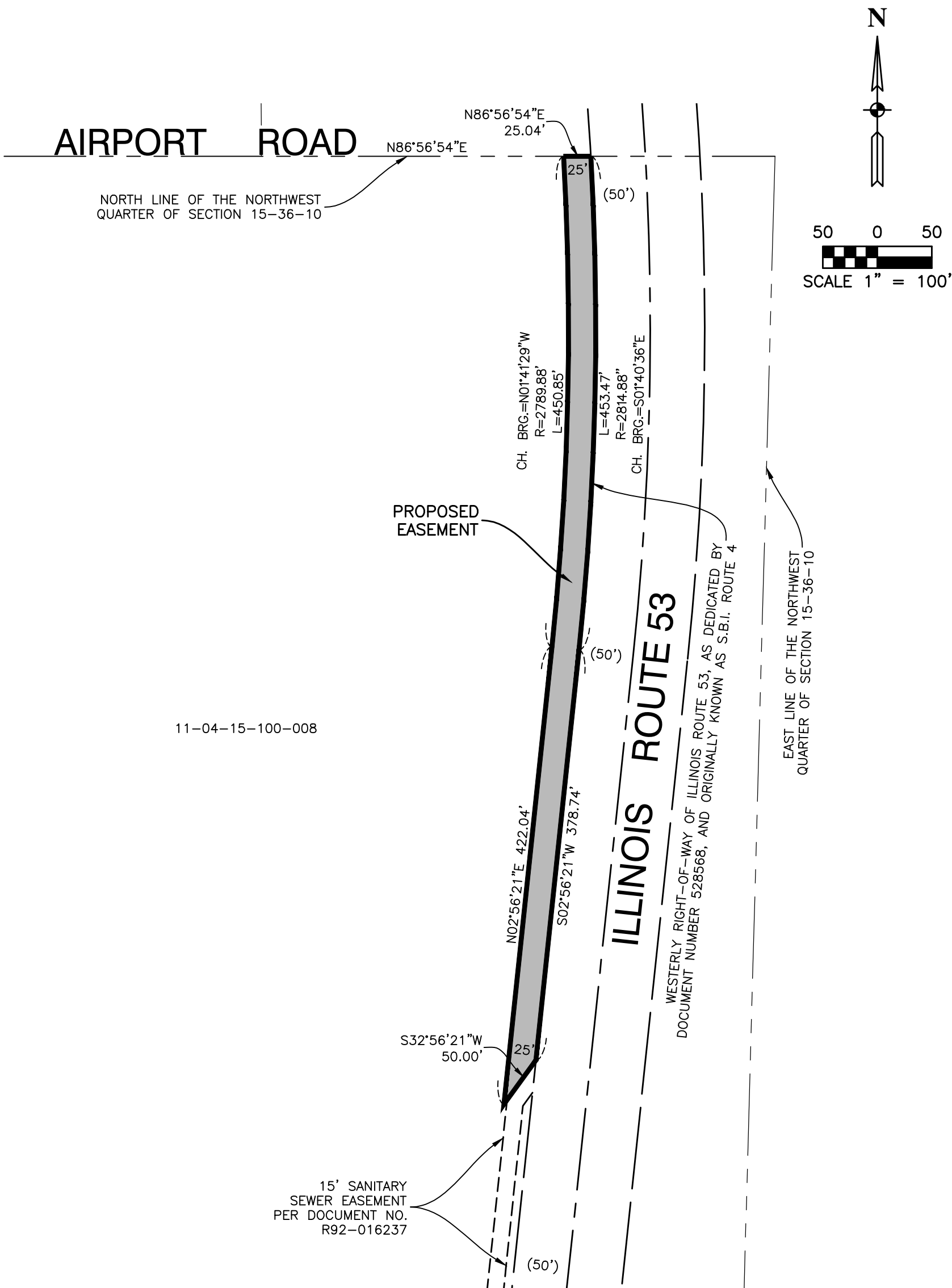

NOTE:

THE BEARING SYSTEM USED HEREON IS BASED ON A VALUE OF N86°56'54"E BEING ASSIGNED TO THE NORTH LINE OF THE NORTHWEST QUARTER OF SECTION 15-36-10.

ROBINSON ENGINEERING, LTD.

CONSULTING REGISTERED PROFESSIONAL ENGINEERS
AND PROFESSIONAL LAND SURVEYORS

17000 SOUTH PARK AVENUE SOUTH HOLLAND, ILLINOIS 60473
(708) 331-6700 FAX (708) 331-3826

ILLINOIS DESIGN FIRM REGISTRATION NO. 184001128.