

TO THE VILLAGE OF ROMEVILLE, ILLINOIS

of

That part of the Southwest Quarter of Section 35, Township 37 North, Range 10 East of the Third Principal Meridian bounded and described as follows:

commencing at the southwest corner of the Southwest Quarter of said Section 35 and running thence east on the south line thereof 491.84 feet; thence on an assumed bearing of North 00 degrees 00 minutes 00 seconds East, perpendicular to the last described course, 40.00 feet to the Point of Beginning; thence North 85 degrees 49 minutes 10 seconds East 274.34 feet to a point 60.00 feet East (as measured at right angles thereto) of the south line of the Southwest Quarter of said Section 35; thence North 12 degrees 16 minutes 21 seconds East 262.02 feet; thence North 06 degrees 49 minutes 45 seconds East 15.00 feet to the North 06 degrees 49 minutes 45 seconds West 100.00 feet to the North 06 degrees 49 minutes 45 seconds East 15.00 feet; thence North 83 degrees 30 minutes 13 seconds East 5.00 feet; thence North 06 degrees 29 minutes 47 seconds East 175.00 feet; thence South 83 degrees 30 minutes 13 seconds East 30.00 feet; thence South 06 degrees 29 minutes 47 seconds West 175.00 feet; thence South 42 degrees 37 minutes 15 seconds East 327.31 feet; thence South 18 degrees 35 minutes 06 seconds East 287.17 feet; thence South 06 degrees 31 minutes 07 seconds East 28.00 feet; thence South 08 degrees 30 minutes 13 seconds East 100.00 feet to the Point of Beginning, a parallel line to the south line of said Section 35; thence South 90 degrees 00 minutes 00 seconds West on said parallel line 700.00 feet to the Point of Beginning, in Will County, Illinois.

Affects PIN: 12-02-35-300-025-0000



50 0 50
SCALE 1" = 50'

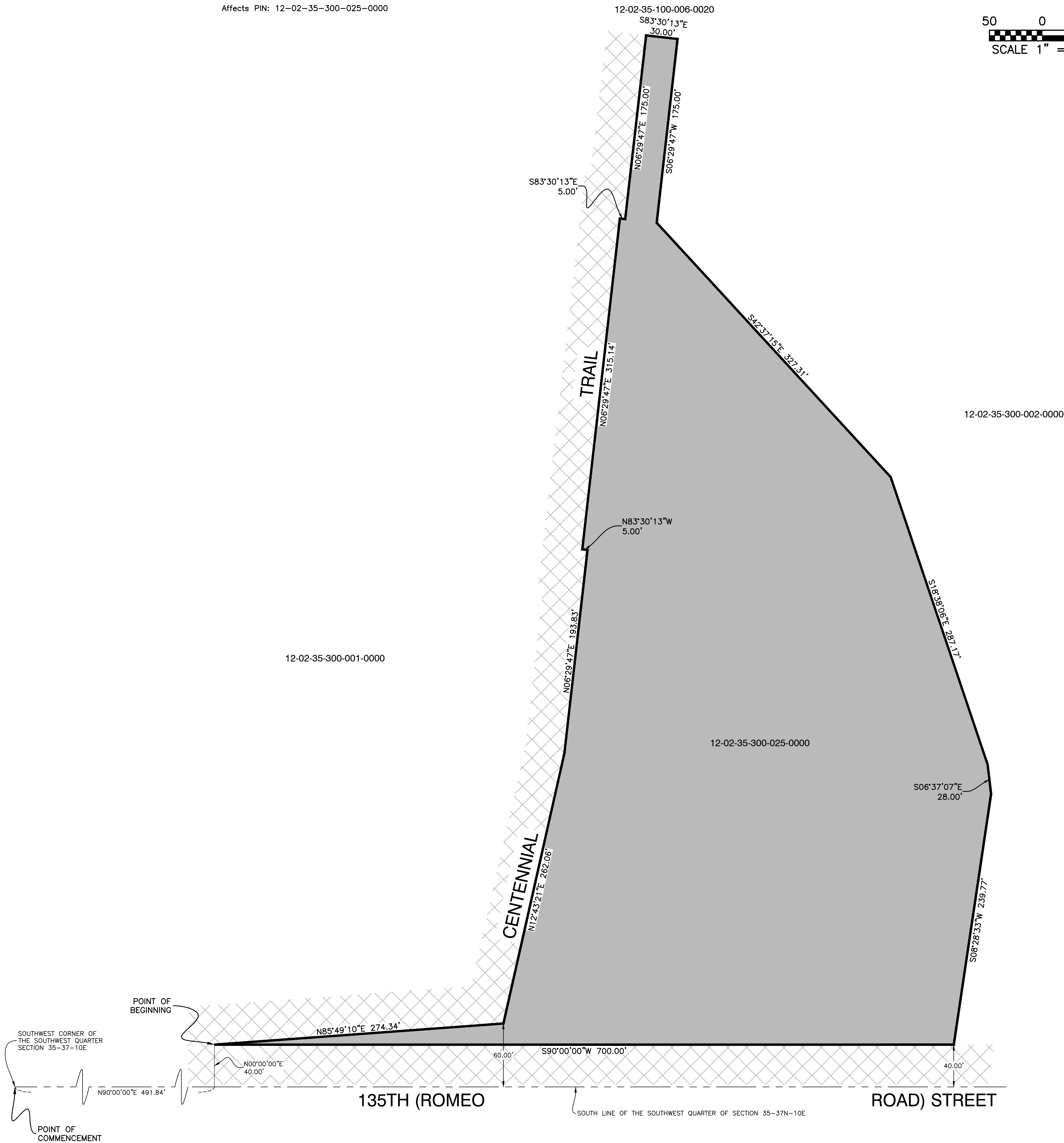

STATE OF ILLINOIS)
)SS
COUNTY OF COOK)

I, **RANDELL E. GANN**, an Illinois Professional Land Surveyor, do hereby state that the hereon drawn plat has been prepared at and under my direction for the purpose of annexing the property described hereon to the Village of Romeoville, Illinois.

South Holland, Illinois, February 4, 2019

License No. 035-003241
Expires November 30, 2020



Ordinance No. _____ adopted the
_____ day of _____, A.D. 20____.

Approved by the President and Village Board of Trustees of the
Village of Romeoville, Illinois at a meeting held this

_____ day of _____, A.D. 2019.

By: _____
Village President

Attest: _____
Village Clerk

□

DENOTES THAT PORTION
HEREBY ANNEXED

DENOTES EXISTING LIMITS OF
THE VILLAGE OF ROMEOVILLE
PER OFFICIAL ROMEOVILLE
ZONING MAP - 2018

Notes:

- Notes:
 - 1. According to Chapter 65 ILCS 5/7-1-1 of the Illinois Compiled Statutes, the new boundary shall extend to the far side of any adjacent highway and shall include all of every highway within the area annexed even though not included in the legal description as set forth above.
 - 2. The existing corporate limits shown hereon are referenced from information, maps and atlases as received from the Village of Romeoville and other public sources.
 - 3. Bearings are based on a value of N90°00'00"E being assigned to the south line of the Southwest Quarter of Section 35 per Quit Claim Deed Doc. No. R96-036782.
 - 4. XXX.XX' Denotes measured bearing/dimension or bearing/dimension computed from measured bearing/dimension.

(XXX.XX') Denotes record bearing/dimension or bearing dimension computed from record bearing/dimension.

ROBINSON ENGINEERING, LTD. CONSULTING REGISTERED PROFESSIONAL ENGINEERS AND PROFESSIONAL LAND SURVEYORS 17000 SOUTH PARK AVENUE SOUTH HOLLAND, ILLINOIS 60473 (708) 331-6700 FAX (708) 331-3826 © COPYRIGHT 2019 ILLINOIS DESIGN FIRM REGISTRATION NO. 184001128.			REVISIONS		
FOR:			No.	Date	Remarks
The Village of Romeoville 1050 West Romeo Road Romeoville, Illinois 60446 (815) 886-7200					
Drawn by: R.E.G.	Date: February 4, 2019				
Checked by: R.E.G.	Scale: 1" = 50'				
Sheet: 1 of 1	Project No. 10-P216				

Upon recordation of this document, return
signed original or copy thereof to the following:

*The Village of Romeoville
1050 West Romeo Road
Romeoville, Illinois 60446*

Attention: Village Clerk

19-R0316-ANNEX-01.DWG