

1 SITE PLAN
A1.1 1"=20'-0"

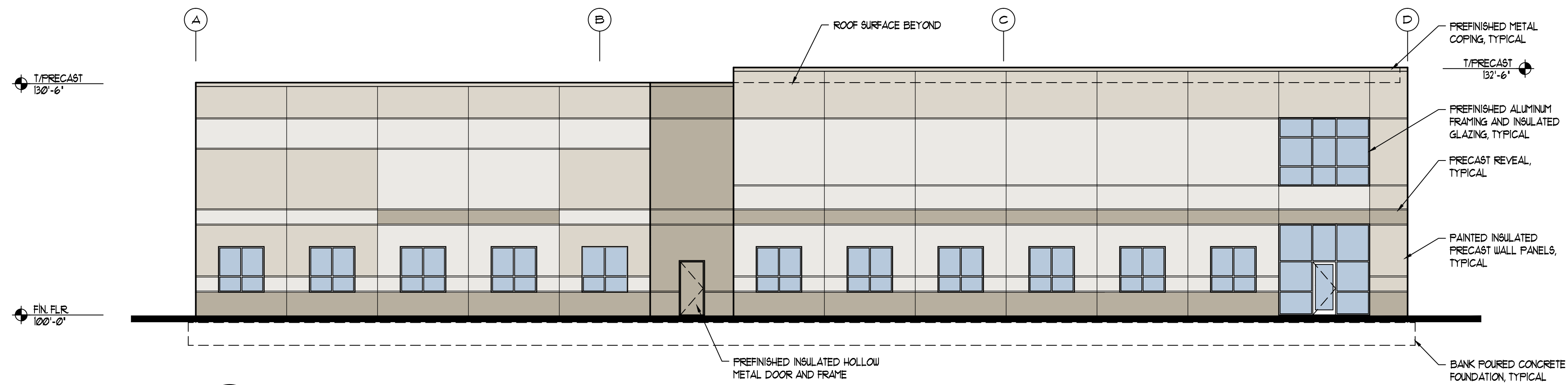

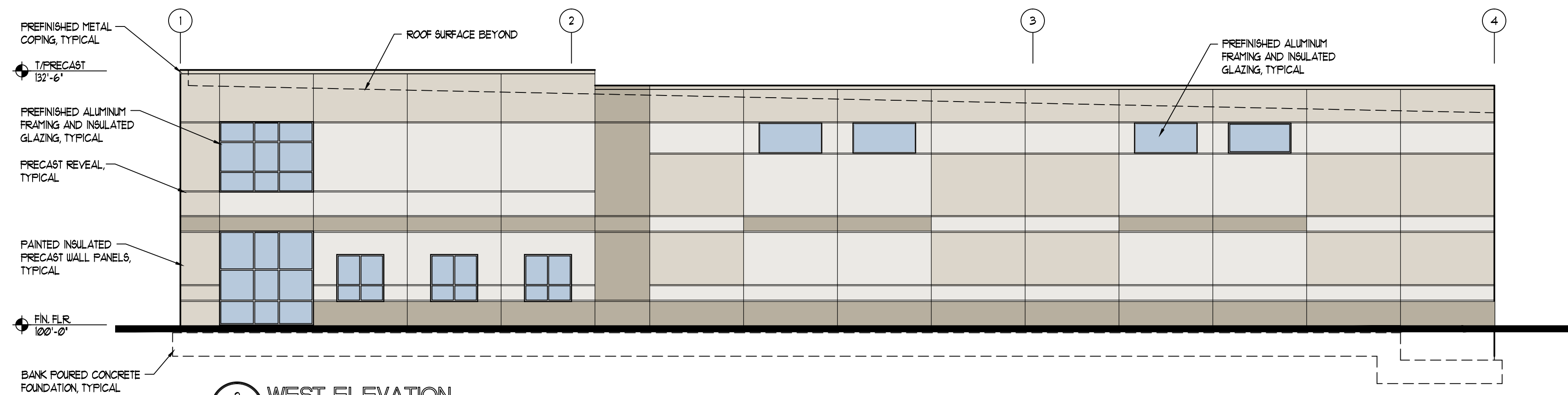

1 SOUTH ELEVATION
A4.1 3/32" = 1'-0"



2 WEST ELEVATION
A4.1 3/32" = 1'-0"

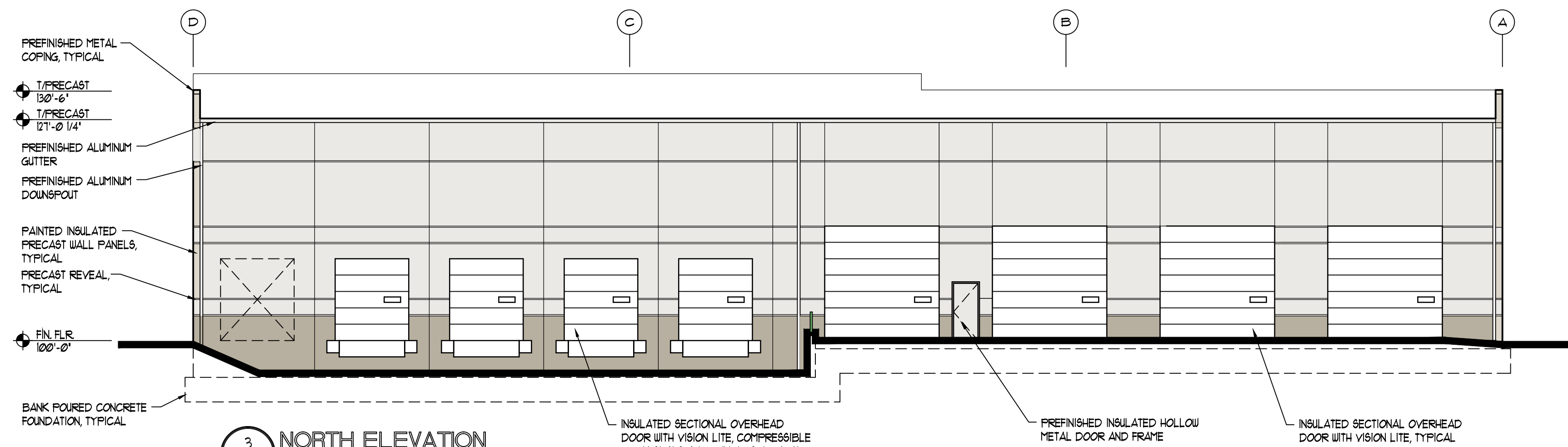

3 NORTH ELEVATION
A4.1 3/32" = 1'-0"

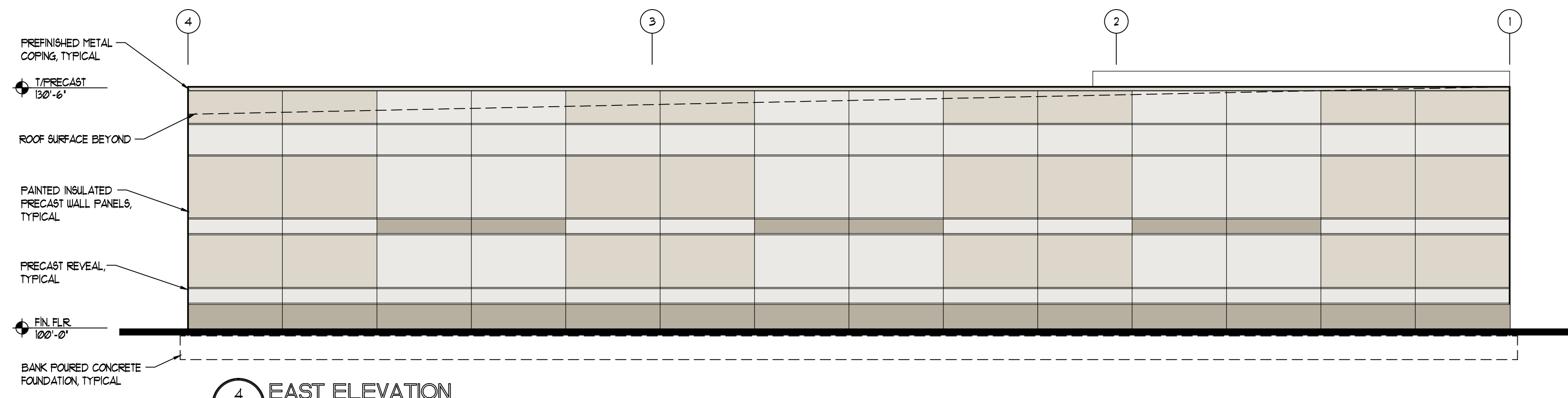

4 EAST ELEVATION
A4.1 3/32" = 1'-0"

INTERLAND TRANSPORTATION
1305 Lakeside Drive, Romeoville, IL
EXTERIOR ELEVATIONS

2610 Lake Cook Road
Suite 280
Riverview, IL 60015
Ph: (847) 940-0300
Fax: (847) 940-1045

Partners in Design
ARCHITECTS



PROJECT NO.:
535.15.163
DRAWN BY: CTG CHECKED BY: WJB
DATE: 05.03.18
SHEET NO.:

A4.1

North

FLOOD STATEMENT:

The described parcels lie within "Zone X". Zone X are Areas Determined to be Outside the 0.2% Annual Chance Floodplain; as said parcels plot by scale on the Federal Emergency Management Agency - Federal Insurance Administration's Flood Insurance Rate Map (FIRM) for the County of Will, Illinois and Incorporated Areas, Community Panel Number 17197 C 00626 E, effective date September 6, 1995. This flood statement is for information only and this surveyor assumes no liability for the correctness of the cited map(s). In addition, this flood statement does not represent this surveyor's opinion of the probability of flooding. Note: The accuracy of the flood hazard statement shown on this report is subject to map scale uncertainty and to any other uncertainty in location or elevation on the referenced flood insurance rate maps.

NOTE: CHICAGO TITLE INSURANCE COMPANY COMMITMENT NO. 15WNW20509WC WITH AN EFFECTIVE DATE OF SEPTEMBER 15, 2015 WAS USED BY THE SURVEYOR IN PREPARING THE SURVEY
[K20] --- INDICATES ITEM NUMBER FROM SCHEDULE B

ALTA/ACSM LAND TITLE SURVEY

Prepared By
MARCHESE AND SONS, Inc.

DESIGN FIRM NO. 154-002762

land - marine - construction surveys

10 Monaco Drive
Roselle, Illinois 60172

Phone : (630) 894-5680
FAX : (630) 894-8869

PROPERTY DESCRIPTION

LOTS 48 AND 49 IN MARQUETTE CENTER BUSINESS AND INDUSTRIAL PARK RESUBDIVISION NO. 3, A SUBDIVISION OF PART OF SECTIONS 22 AND 27, TOWNSHIP 37 NORTH, RANGE10 EAST OF THE THIRD PRINCIPAL MERIDIAN, ACCORDING TO THE PLAT THEREOF RECORDED JANUARY 17 1989 AS DOCUMENT NO. R89-002594, IN WILL COUNTY, ILLINOIS.

CONTAINING 92440 SQUARE FEET OR 2.122 ACRES, MORE OR LESS

LEGEND

- AREA LIGHT (AL)
- CATCH BASIN (CB)
- CABLE TV (CATV)
- CURB DRAIN (CD)
- ELECTRIC METER (EM)
- FIRE HYDRANT (FH)
- GAS METER (GM)
- MANHOLE COVER (MH)
- PIPE BOLLARD (PB)
- SIGN (S)
- STREET LIGHT STANDARD (SLS)
- WATER VALVE (WV)
- TREE
- TELEPHONE EQUIPMENT (TEL)
- PROPERTY BOUNDARY
- PARCEL LINES
- EASEMENTS

SITE LOCATION MAP

(NOT TO SCALE)

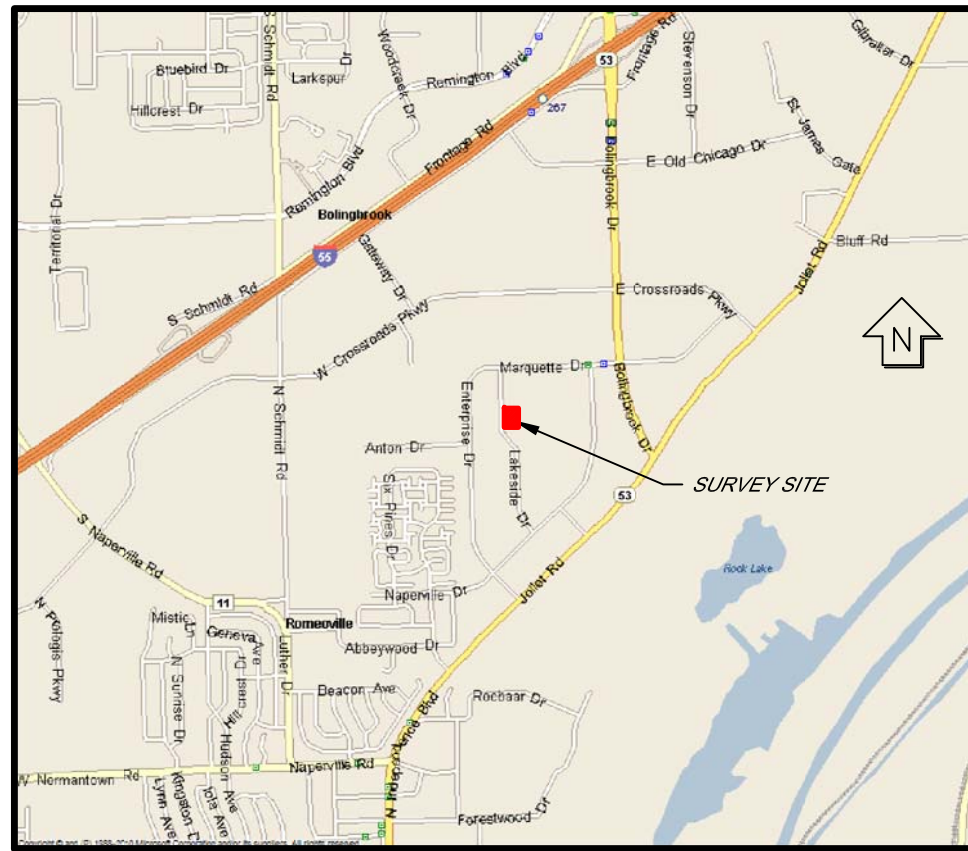

SHEET : 1 OF 2

PIN NO.: 12 - 02 - 22 - 403 - 010 - 0000 (LOT 48)
12 - 02 - 22 - 403 - 011 - 0000 (LOT 49)

ADDRESS: LAKESIDE DRIVE (VACANT LOTS)
ROMEIOVILLE, ILLINOIS 60446

SCALE : ONE INCH = TWENTY FEET

ORDER NO.: 15-16060

ORDERED BY: BRIAN D. JOHNSON
PINNACLE ENGINEERING GROUP

COMPARE ALL POINTS BEFORE BUILDING AND AT ONCE REPORT ANY DIFFERENCE. FOR BUILDING LINE AND OTHER RESTRICTIONS NOT SHOWN HEREON REFER TO YOUR CONTRACT, DEED, TITLE INSURANCE POLICY AND ZONING ORDINANCE. BASIS OF THE BEARINGS SHOWN HEREON HAVE BEEN ASSUMED.

"THIS PROFESSIONAL SERVICE CONFORMS TO THE CURRENT ILLINOIS MINIMUM STANDARDS FOR A BOUNDARY SURVEY."

STATE OF ILLINOIS

S.S.

COUNTY OF DUPAGE

TO:

CHICAGO TITLE INSURANCE COMPANY,

THIS IS TO CERTIFY THAT THIS MAP OR PLAT AND THE SURVEY ON WHICH IT IS BASED WERE MADE IN ACCORDANCE WITH THE 2011 MINIMUM STANDARD DETAIL REQUIREMENTS FOR ALTA/ACSM LAND TITLE SURVEYS, JOINTLY ESTABLISHED AND ADOPTED BY ALTA AND NSPS, AND INCLUDES ITEMS 1, 2, 3, 4, 5, 6(b), 7a, 8, 9, 11(b) AND 21 OF TABLE A THEREOF.

DATE OF PLAT OR MAP, NOVEMBER 27, 2015

ILLINOIS LICENSED PROFESSIONAL LAND SURVEYOR NO. 2461

MY CURRENT LICENSE EXPIRES ON NOVEMBER 30, 2016
THE FIELD WORK WAS COMPLETED ON NOVEMBER 22, 2015

"The Surveyor has reviewed the Public Records as well as a visual review of the site and to the best of his ability has shown the Easements pertaining thereto. However we do not warrant against any Easements or claims of easements not shown in the public records or easements that cannot be seen by a visual inspection of the property."

© ALL RIGHTS RESERVED : MARCHESE AND SONS, Inc. 2015

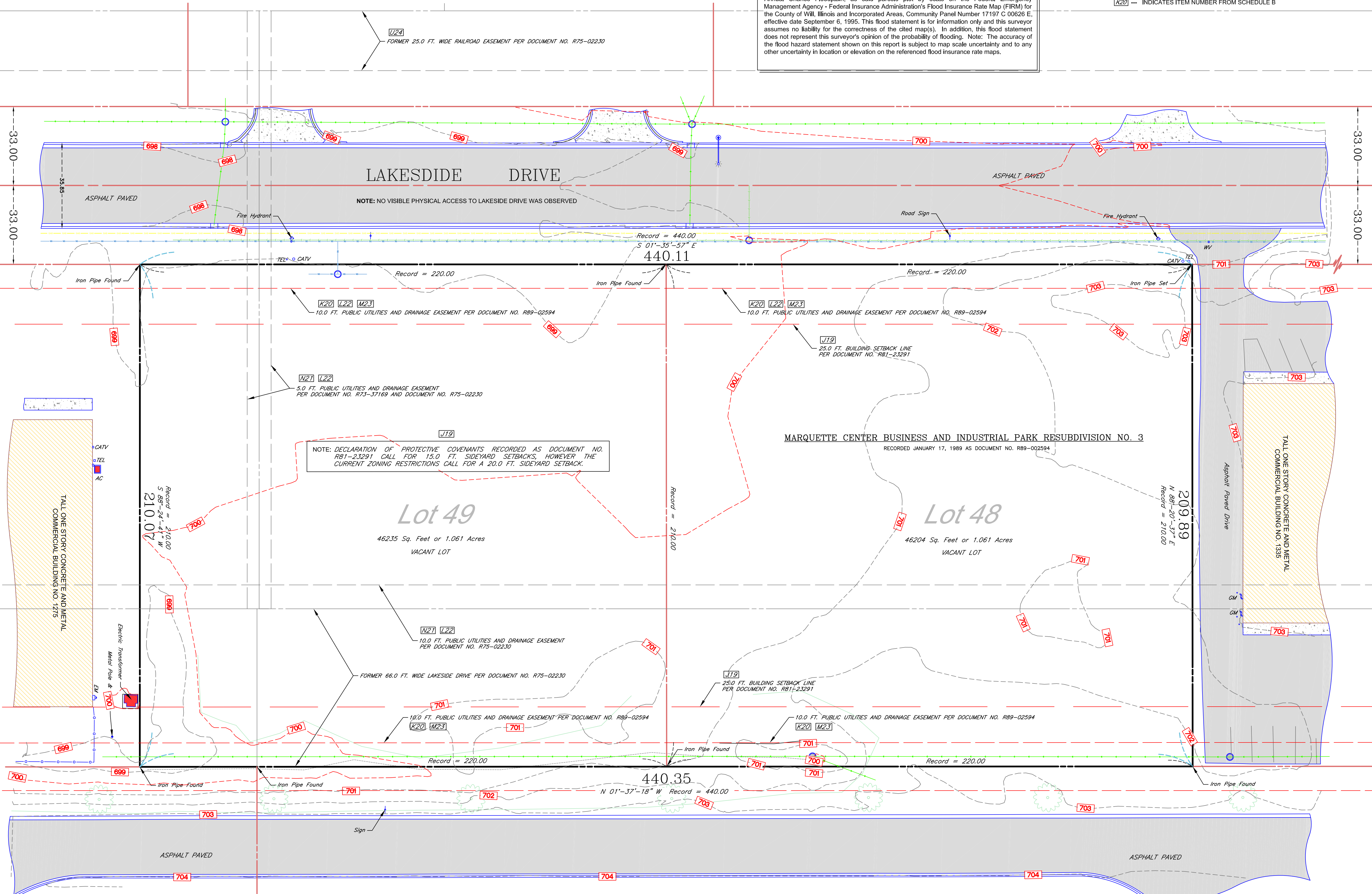

M1 = MEDIUM MANUFACTURING DISTRICT

Site and Structure Requirements:

- Minimum area. The minimum area for the district shall be not less than ten (10) acres.
- Individual Lot Area. Individual lots within a district shall have a minimum area of twenty thousand (20,000) square feet.
- Individual Lot Width/Frontage. Individual lot width shall be a minimum of one hundred feet, corner lots shall be a minimum of one hundred twenty-five (125) feet.
- Lot Depth. The minimum lot depth for each lot shall not be less than two hundred (200) feet.
- Lot Coverage/Impervious Surface. Lot coverage shall not exceed sixty percent (60%) of the lot. Lot coverage plus impervious surface coverage shall not exceed a total of eighty-five percent (85%) of the total lot.
- Building Height. No building or structure shall be erected or altered to exceed a maximum height of forty (40) feet or three and one-half (3-1/2) stories, whichever is less.
- Setbacks:**
 - Front yards. A twenty-five (25) foot front yard shall be required, from the property line. For properties having multiple frontages, a front yard setback shall be provided along each such street. For properties whose front yard abuts a residential district, the front yard setback shall be not less than fifty (50) feet;
 - Side yards. Side yard areas shall be not less than twenty (20) feet in width, except that a side yard which abuts a residential district shall be not less than thirty (30) feet;
 - Rear yards. Not less than twenty-five (25) feet, except when a rear lot line adjoins a railroad right-of-way including also spur or team track right-of-way, a rear yard need not be provided. Where abutting or across from a residential district, a fifty (50) foot rear lot line shall be required.
 - Floor Area Ratio (F.A.R.). For all uses the Floor Area Ratio (F.A.R.) for each lot shall not exceed eight-tenths (0.80).



NOTE: UNDERGROUND UTILITIES SHOWN HEREON, HAVE BEEN PLOTTED WITH THE AID OF AVAILABLE RECORDS. FOR LOCATIONS OF UNDERGROUND UTILITY MAINS, PLEASE CONTACT J.U.L.I.E. BY CALLING 811 OR 1-800-892-0123.

ONE INCH = TWENTY FEET

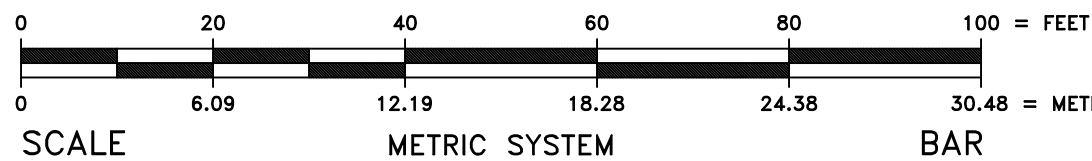

DATE	REVISION	MARK
12/11/15	Added Flood Note & Review Items	1
REVISION SCHEDULE		

TOPOGRAPHIC SURVEY
MARCHESE AND SONS, Inc.

land - marine - construction surveys

10 Monaco Drive
Roselle, Illinois 60172

Phone : (630) 894-5680
FAX : (630) 894-8869

BENCH MARK

VRS - This is a GPS Virtual Reference Station.
TRIMBLE VRS NOW (TRADEMARK)
STATION DESIGNATION IL Chicago
STATION CODE ILCH
STATION ID (IDENTIFIER) 402
LATITUDE NAD83(CORS) 41 50 42.99075(N)
LONGITUDE NAD83(CORS) 87 39 34.51702(W)
STATION ORTHOMETRIC HEIGHT 160.026 METERS
DESCRIBED BY TRIMBLE VRS NOW (TRADEMARK) NETWORK SURVEY 2012
STATION IS A GPS VRS. LATEST INFORMATION INCLUDING POSITIONS
AND VELOCITIES ARE AVAILABLE IN THE COORDINATE AND LOG FILES
ACCESSIBLE THROUGH THE TRIMBLE VRS NOW (TRADEMARK) NETWORK.

North

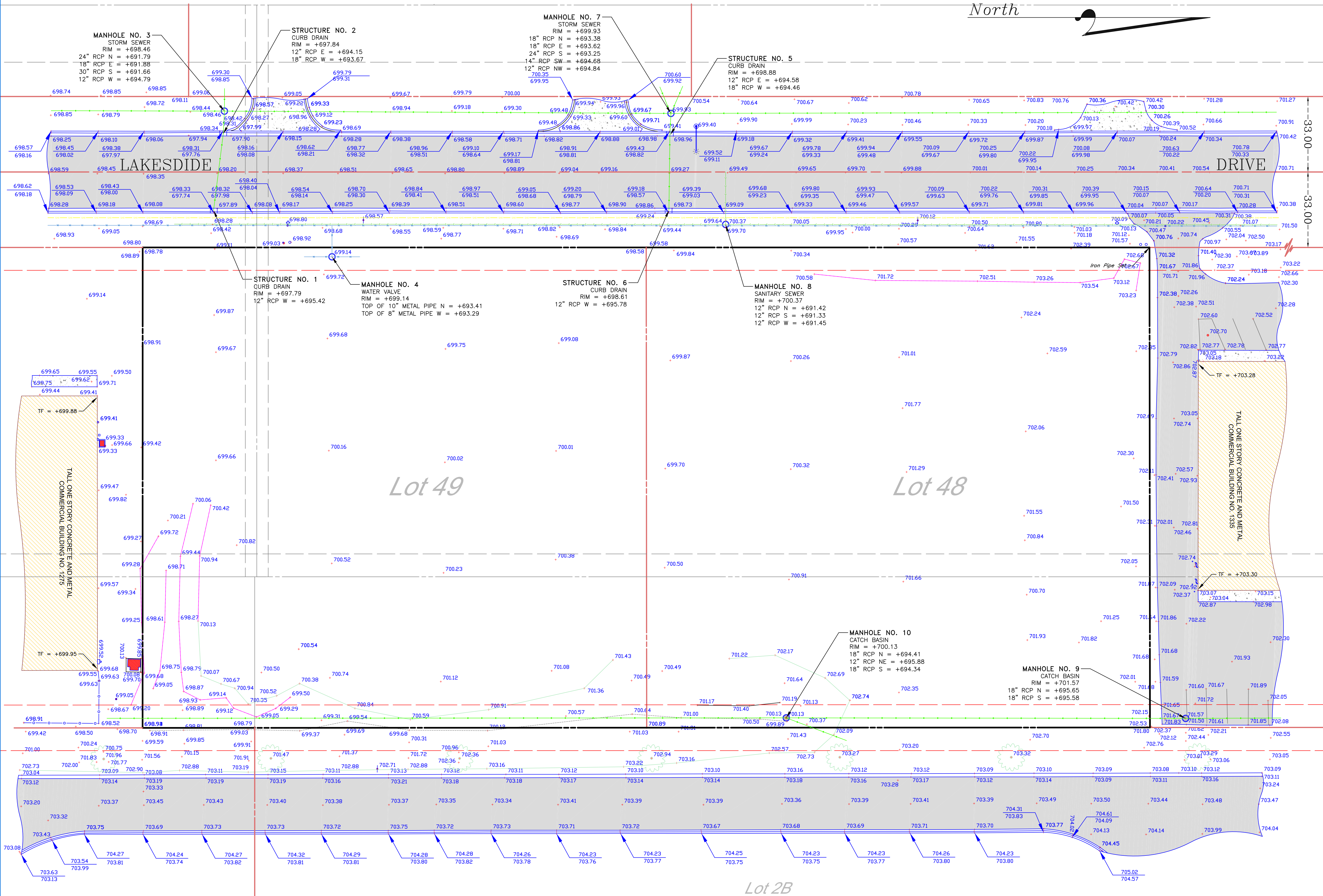

LEGEND	
	= AREA LIGHT (AL)
	= CATCH BASIN (CB)
	= CABLE TV (CATV)
	= CURB DRAIN (CD)
	= ELECTRIC METER (EM)
	= FIRE HYDRANT (FH)
	= GAS METER (GM)
	= MANHOLE COVER (MH)
	= PIPE BOLLARD (PB)
	= SIGN (S)
	= STREET LIGHT STANDARD (SLS)
	= WATER VALVE (WV)
	= TREE
	= TELEPHONE EQUIPMENT (TEL)
	= PROPERTY BOUNDARY
	= PARCEL LINES
	= EASEMENTS

SHEET : 2 OF 2

PIN NO.: 12 - 02 - 22 - 403 - 010 (LOT 48)
12 - 02 - 22 - 403 - 011 (LOT 49)

ADDRESS: LAKESIDE DRIVE (VACANT LOTS)
ROMEDEVILLE, ILLINOIS 60446

SCALE : ONE INCH = TWENTY FEET

ORDER NO.: 15-16060

ORDERED BY: BRIAN D. JOHNSON
PINNACLE ENGINEERING GROUP

COMPARE ALL POINTS BEFORE BUILDING AND AT ONCE REPORT ANY
DIFFERENCE. FOR BUILDING LINE AND OTHER RESTRICTIONS NOT
SHOWN HEREON REFER TO YOUR CONTRACT, DEED, TITLE INSURANCE
POLICY AND ZONING ORDINANCE. BASIS OF THE BEARINGS SHOWN
HEREON HAVE BEEN ASSUMED.

"THIS PROFESSIONAL SERVICE CONFORMS TO THE CURRENT
ILLINOIS MINIMUM STANDARDS FOR A BOUNDARY SURVEY."

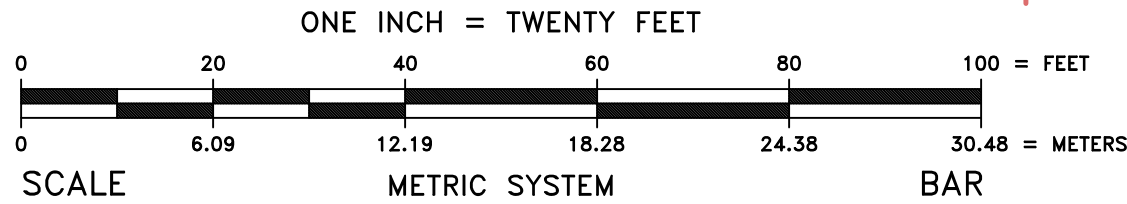

NOTE : UNDERGROUND UTILITIES SHOWN HEREON, HAVE BEEN
PLOTTED WITH THE AID OF AVAILABLE RECORDS.
FOR LOCATIONS OF UNDERGROUND UTILITY MAINS, PLEASE
CONTACT J.U.L.I.E. BY CALLING 811 OR 1-800-892-0123.