

# ZONING MAP

PART OF THE NORTHWEST QUARTER OF SECTION 32, TOWNSHIP 37 NORTH,  
RANGE 10 EAST OF THE THIRD PRINCIPAL MERIDIAN, IN WILL COUNTY, ILLINOIS.

## LEGAL DESCRIPTION

THAT PART OF THE NORTHWEST QUARTER OF SECTION 32, TOWNSHIP 37 NORTH,  
RANGE 10 EAST OF THE THIRD PRINCIPAL MERIDIAN, DESCRIBED AS FOLLOWS:  
BEGINNING AT THE SOUTHEAST CORNER OF THE WEST 66.00 FEET OF THE NORTH  
838.00 FEET OF THE EAST HALF OF SAID NORTHWEST QUARTER; THENCE NORTH 1  
DEGREE 21 MINUTES 2 SECONDS WEST, ALONG THE EAST LINE OF SAID WEST 66.00  
FEET, 546.18 FEET TO THE SOUTH LINE OF NORMANTOWN ROAD; THENCE NORTH 60  
DEGREES 24 MINUTES 33 SECONDS EAST, ALONG SAID SOUTH LINE, 176.67 FEET;  
THENCE NORTH 63 DEGREES 39 MINUTES 6 SECONDS EAST, ALONG SAID SOUTH  
LINE, 280.60 FEET TO A POINT OF CURVATURE; THENCE NORTHEASTERLY, ALONG SAID  
SOUTH LINE, BEING A CURVE CONVEX TO THE NORTHWEST AND HAVING A RADIUS OF  
631.49 FEET AND A 271.06 FOOT CHORD BEARING NORTH 76 DEGREES 2 MINUTES  
41 SECONDS EAST, AN ARC DISTANCE OF 273.18 FEET TO A POINT OF TANGENCY;  
THENCE NORTH 88 DEGREES 26 MINUTES 16 SECONDS EAST, ALONG SAID SOUTH  
LINE, 105.52 FEET TO THE EAST LINE OF THE WEST 846.00 FEET OF THE EAST  
HALF OF SAID NORTHWEST QUARTER; THENCE SOUTH 1 DEGREE 21 MINUTES 2  
SECONDS EAST, ALONG SAID EAST LINE, 805.01 FEET TO THE SOUTH LINE OF THE  
NORTH 838.00 FEET OF SAID NORTHWEST QUARTER; THENCE SOUTH 88 DEGREES 26  
MINUTES 16 SECONDS WEST, ALONG SAID SOUTH LINE, 780.01 FEET TO THE POINT  
OF BEGINNING; IN WILL COUNTY, ILLINOIS.

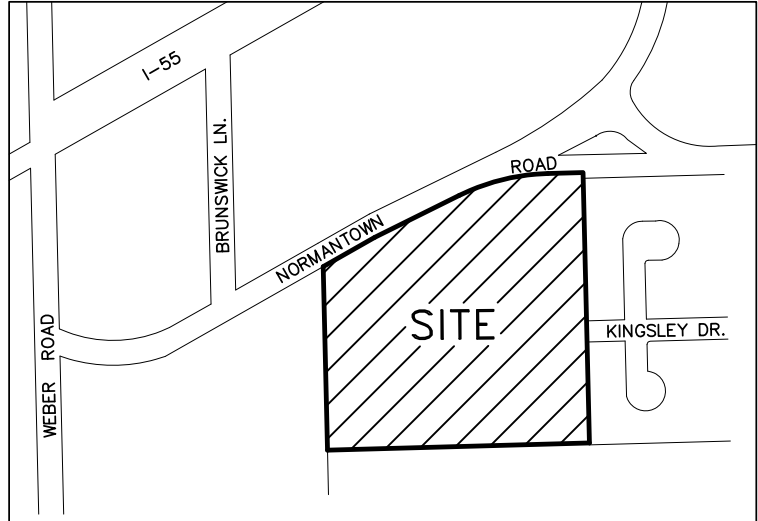

VICINITY MAP

FOUND 1" SPINDLE IN HOLE  
IN PAVEMENT AT NW 1/4  
CORNER OF SECTION 32-37-10  
PER DOC 2014-000591

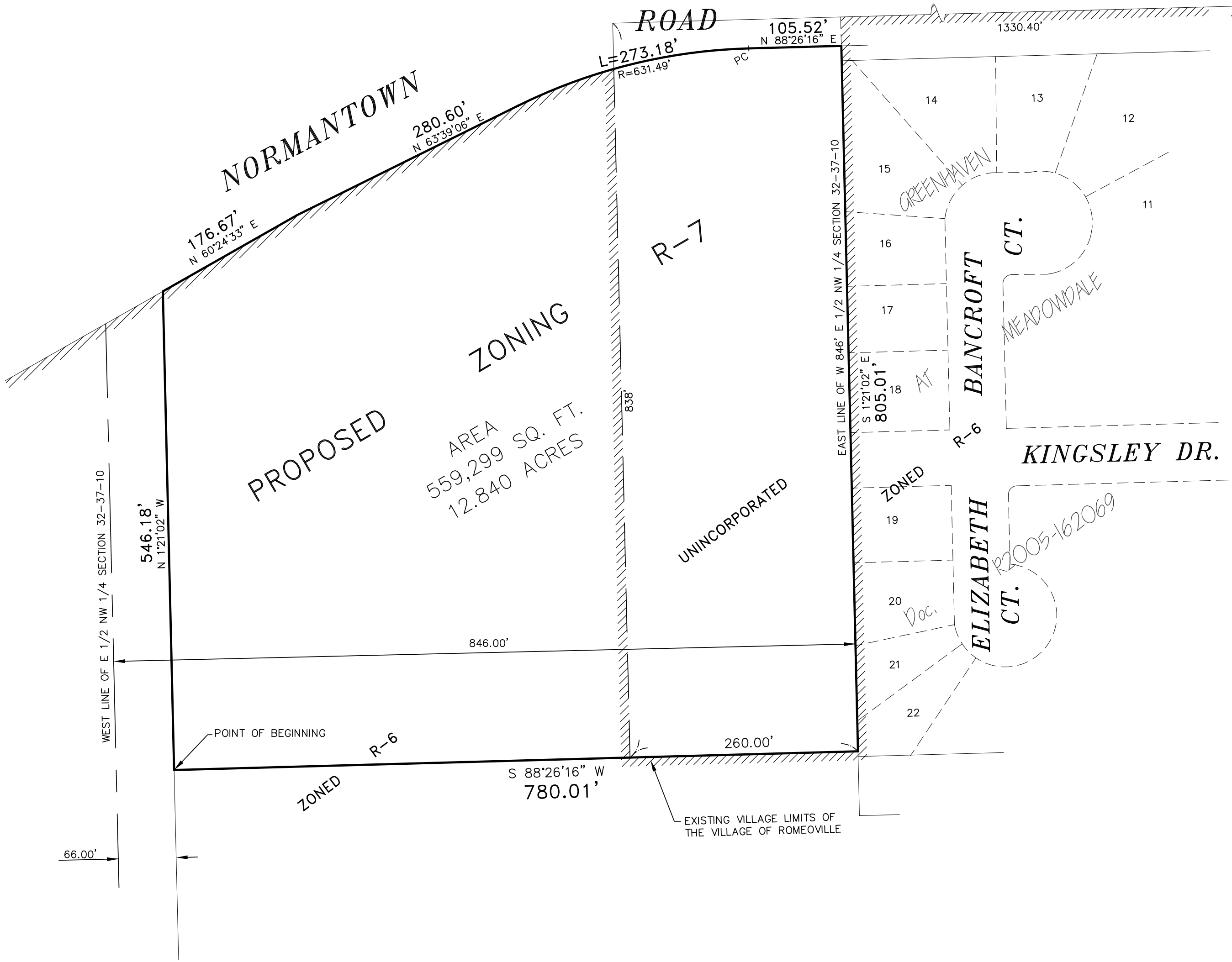

LINE LEGEND	
	LIMITS OF LAND PER LEGAL DESCRIPTION
	PARCEL LINE
	ADJACENT LAND LOT LINE
	EXISTING CORPORATE LIMITS VILLAGE OF ROMEOVILLE

PREPARED FOR:

**KIMLEY HORN & ASSOCIATES, INC.**

PREPARED BY:

**LANDMARK**  
ENGINEERING LLC

DESIGN FIRM REGISTRATION NO. 184-005577

7808 WEST 103RD STREET  
PALOS HILLS, ILLINOIS 60465-1529  
Phone (708) 599-3737

PROJECT No. 16-08-057-ZONING

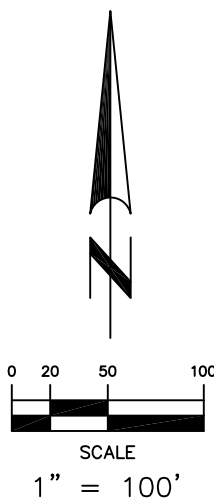

STATE OF ILLINOIS )  
COUNTY OF COOK ) ss

I, MARK H. LANDSTROM, ILLINOIS PROFESSIONAL LAND SURVEYOR No. 2625, DO HEREBY  
CERTIFY THAT I HAVE PREPARED THE PLAT HEREON DRAWN FOR THE PURPOSE OF ZONING  
IN THE VILLAGE OF ROMEOVILLE, ILLINOIS..

GIVEN UNDER MY HAND AND SEAL THIS 7th DAY OF NOVEMBER, A.D. 2016.

MARK H. LANDSTROM  
IPLS No. 2625  
LICENSE RENEWAL DATE: 11/30/16