

PLAT OF ANNEXATION

TO

THE VILLAGE OF ROMEOVILLE

OF

THE EAST 260.00 FEET OF THE WEST 846.00 FEET OF THE NORTH 838.00 FEET OF THE EAST HALF OF THE NORTHWEST QUARTER, EXCEPTING THEREFROM THAT PART VESTED IN THE DEPARTMENT OF TRANSPORTATION OF THE STATE OF ILLINOIS BY DECREES ENTERED IN CASE NUMBER 89ED11 AND 89ED12, AND ALSO EXCEPTING THEREFROM THAT PART CONVEYED TO THE STATE OF ILLINOIS DEPARTMENT OF TRANSPORTATION BY INSTRUMENT RECORDED MARCH 13, 1989, AS DOCUMENT R89-011180, ALL IN SECTION 32, TOWNSHIP 37 NORTH, RANGE 10 EAST OF THE THIRD PRINCIPAL MERIDIAN, IN WILL COUNTY, ILLINOIS.

P.I.N. 12-02-32-100-006

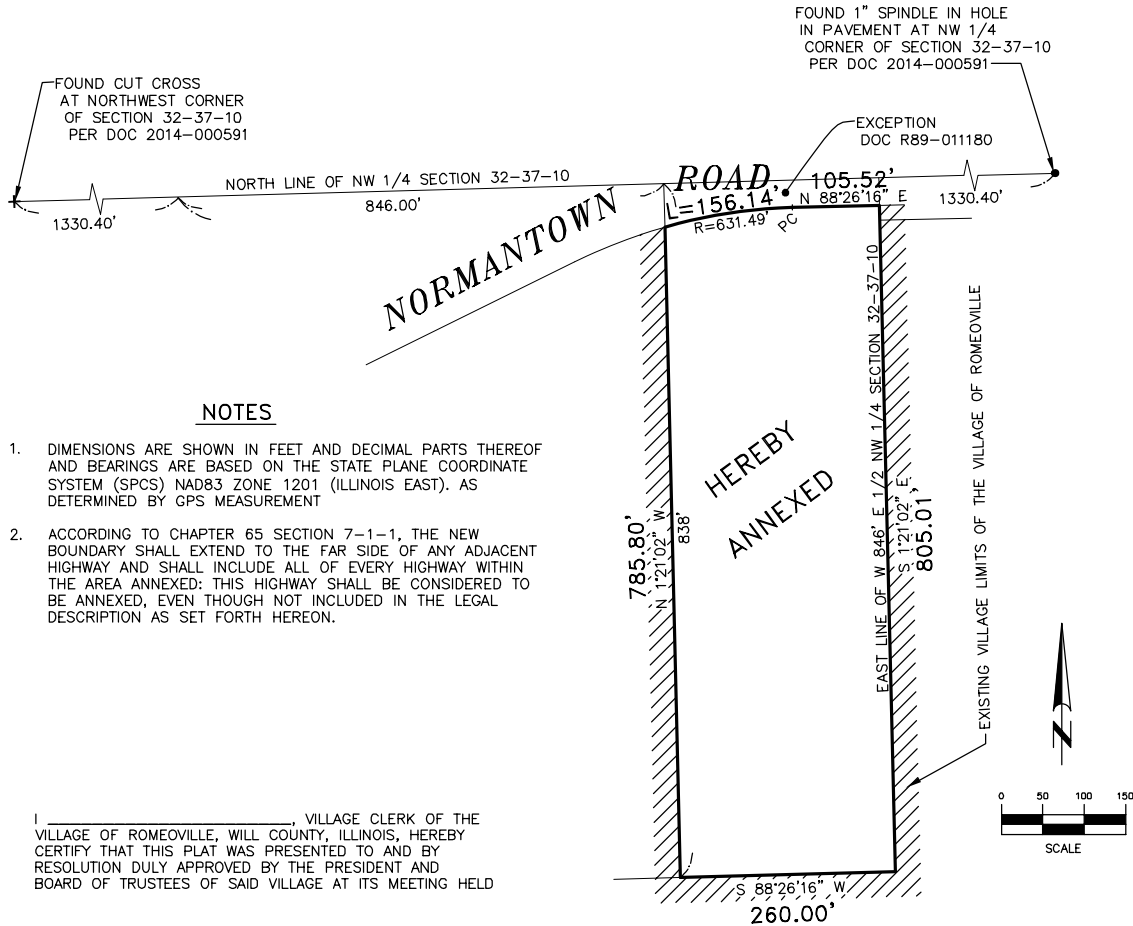

I _____, VILLAGE CLERK OF THE VILLAGE OF ROMEOVILLE, WILL COUNTY, ILLINOIS, HEREBY CERTIFY THAT THIS PLAT WAS PRESENTED TO AND BY RESOLUTION DULY APPROVED BY THE PRESIDENT AND BOARD OF TRUSTEES OF SAID VILLAGE AT ITS MEETING HELD

THIS _____ DAY OF _____, A.D. 20____.

BY: _____ VILLAGE PRESIDENT

ATTEST: _____ CLERK

PREPARED FOR:

VILLAGE OF ROMEOVILLE

1050 WEST ROMEO ROAD
ROMEOVILLE, IL 60446
(815) 886-7200

PREPARED BY:

LANDMARK
ENGINEERING LLC

DESIGN FIRM REGISTRATION NO. 184-005577

7808 WEST 103RD STREET
PALOS HILLS, ILLINOIS 60465-1529
Phone (708) 599-3737

PROJECT No. 16-08-057-ANNEX

STATE OF ILLINOIS)
COUNTY OF COOK) SS

I, MARK H. LANDSTROM, ILLINOIS PROFESSIONAL LAND SURVEYOR No. 2625, DO HEREBY CERTIFY THAT I HAVE PREPARED THE HEREON DRAWN PLAT FROM EXISTING MAPS AND PLATS IN THE PUBLIC RECORD FOR THE PURPOSE OF ANNEXING THE HEREON DESCRIBED AND SHOWN PROPERTY TO THE VILLAGE OF ROMEOVILLE, GIVEN UNDER MY HAND AND SEAL

DATED AT PALOS HILLS, THIS 22nd DAY OF SEPTEMBER, A.D. 2016.

MARK H. LANDSTROM
LP.L.S. No. 2625
LICENSE RENEWAL DATE: NOVEMBER 30, 2016