

A MANUFACTURE AND INSTALL ONE SET OF INTERNALLY ILLUMINATED CHANNEL LETTERS

SCALE: 1/2"=1'-0"
22.93 S.F.

METAL TAB
REGISTRATION MARK



PROPOSED - SOUTH ELEVATION

SCALE: 3/32"=1'-0"

Approved:	VC Signs & Lighting, Inc. 709 Parkside Lane Yorkville, IL 60560 vince.campione@yahoo.com 630-999-1616 Cell www.vcsigns1.net <small>These plans are exclusive property of VC Signs & Lighting, Inc. and are the result of the original work of its employees. They are submitted to your company for the sole purpose of your consideration of whether to purchase these plans or to purchase from VC Signs & Lighting, Inc. a sign manufactured according to these plans. Distribution or exhibition of these plans to construct a sign similar to the one herein is strictly forbidden. In the event that such exhibition occurs, VC Signs & Lighting, Inc. expects to be reimbursed \$500.00 in compensation for time and effort entailed in creating these plans.</small>	JIMMY JOHN'S 310 N. INDEPENDENCE ROMEOVILLE, IL 60446	Name	Date	Notes	Drawn by:	
Date:				5-2-22		JF	
						Checked by:	
						VC	

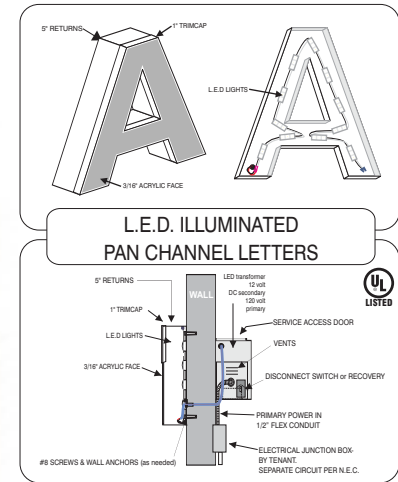
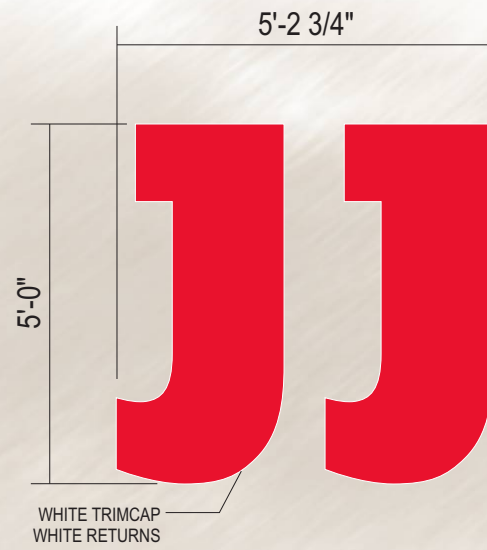

METAL TAB
REGISTRATION MARK



B MANUFACTURE AND INSTALL ONE SET OF INTERNALLY ILLUMINATED CHANNEL LETTERS

SCALE: 3/8"=1'-0"

24.59 SF

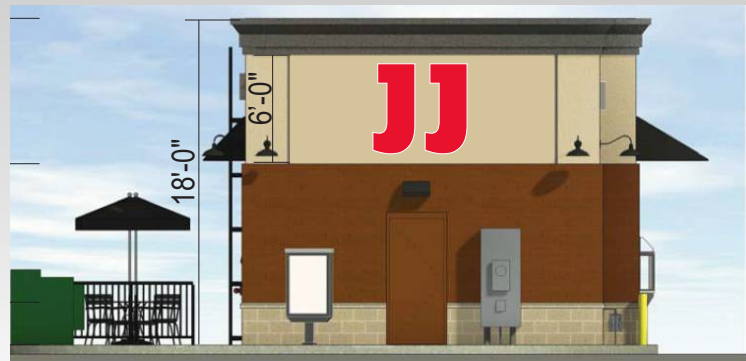

PROPOSED - EAST ELEVATION

SCALE: 3/32"=1'-0"

Approved:	<div><div><div>VC Signs & Lighting, Inc.</div><div>709 Parkside Lane Yorkville, IL 60560 vince.campione@yahoo.com 630-999-1616 Cell www.vcsigns1.net</div></div><div><div>These plans are exclusive property of VC Signs & Lighting, Inc. and are the result of the original work of its employees. They are submitted to your company for the sole purpose of your consideration of whether to purchase these plans or to purchase from VC Signs & Lighting, Inc. a sign manufactured according to these plans. Distribution or exhibition of these plans to construct a sign similar to the one herein is strictly forbidden. In the event that such exhibition occurs, VC Signs & Lighting, Inc. expects to be reimbursed \$500.00 in compensation for time and sort entailed in creating these plans.</div></div></div>	JIMMY JOHN'S 310 N. INDEPENDENCE ROMEOVILLE, IL 60446	Name	Date	Notes	Drawn by:	
Date:				5-2-22		JF	
						Checked by:	
						VC	



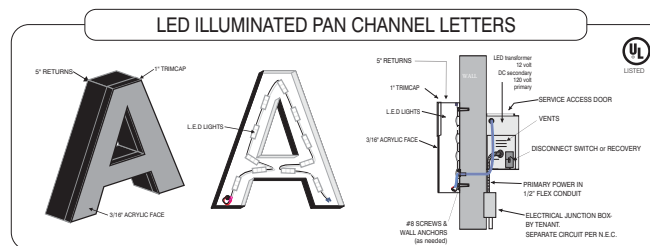

C MANUFACTURE AND INSTALL ONE SET OF INTERNALLY ILLUMINATED CHANNEL LETTERS

SCALE: 3/8"=1'-0"
59.02 SF



PROPOSED - NORTH ELEVATION

SCALE: 3/32"=1'-0"

Approved:	 <p>709 Parkside Lane Yorkville, IL 60560 vince.campione@yahoo.com 630-999-1616 Cell www.vcsigns1.net</p> <p><small>These plans are exclusive property of VC Signs & Lighting, Inc. and are the result of the original work of its employees. They are submitted to your company for the sole purpose of your consideration of whether to purchase these plans or to purchase from VC Signs & Lighting, Inc. a sign manufactured according to these plans. Distribution or exhibition of these plans to construct a sign similar to the one herein is strictly forbidden. In the event that such exhibition occurs, VC Signs & Lighting, Inc. expects to be reimbursed \$500.00 in compensation for time and effort entailed in creating these plans.</small></p>	<p>JIMMY JOHN'S 310 N. INDEPENDENCE ROMEDEVILLE, IL 60446</p>	Name	Date	Notes	Drawn by:	
Date:				5-2-22		JF	
						Checked by:	
						VC	

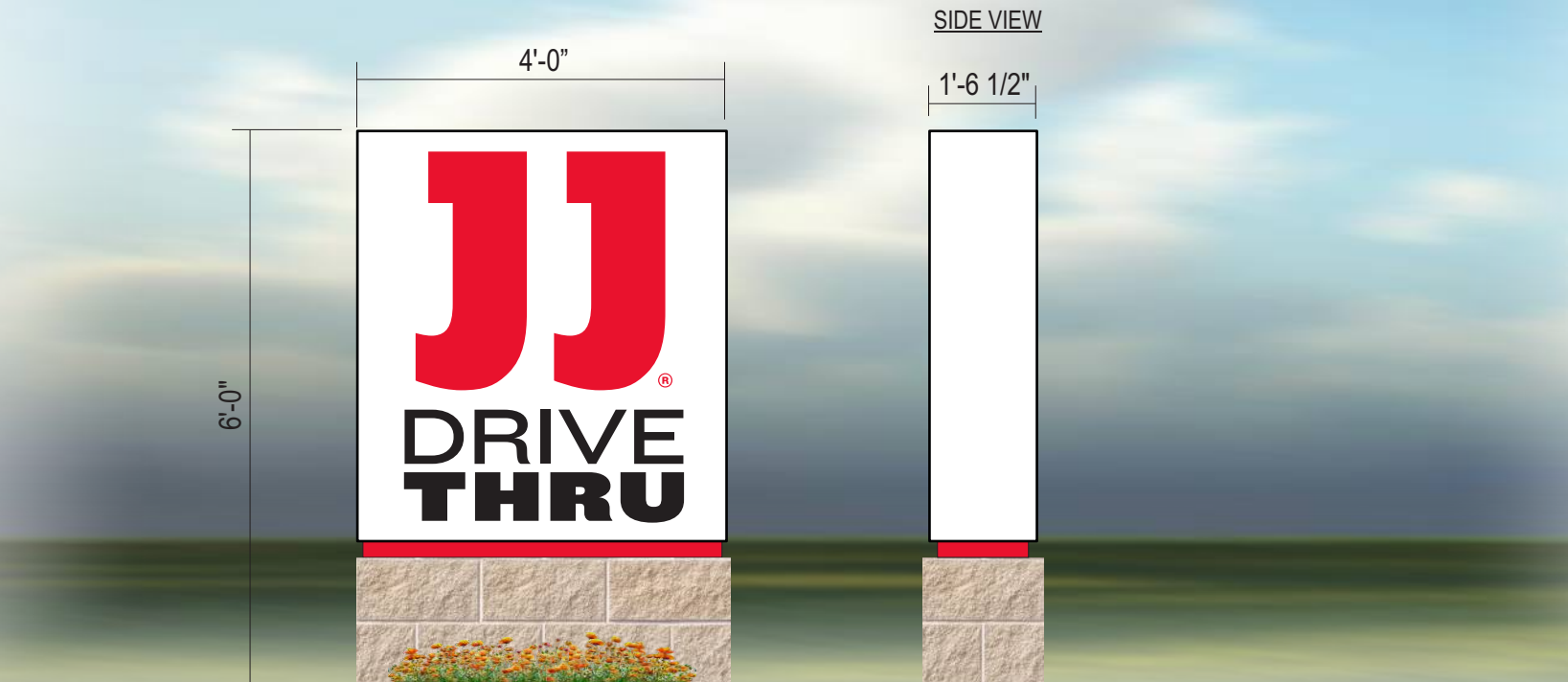

D MANUFACTURE AND INSTALL ONE D/F INTERNALLY ILLUMINATED MONUMENT SIGN
 24 SF SCALE: 1/2"-1'-0"

Approved:	VC Signs & Lighting, Inc. 709 Parkside Lane Yorkville, IL 60560 vince.campione@yahoo.com 630-999-1616 Cell www.vcsigns1.net <small>These plans are exclusive property of VC Signs & Lighting, Inc. and are the result of the original work of its employees. They are submitted to your company for the sole purpose of your consideration of whether to purchase these plans or to purchase from VC Signs & Lighting, Inc. a sign manufactured according to these plans. Distribution or exhibition of these plans to construct a sign similar to the one herein is strictly forbidden. In the event that such exhibition occurs, VC Signs & Lighting, Inc. expects to be reimbursed \$500.00 in compensation for time and effort entailed in creating these plans.</small>	JIMMY JOHN'S 310 N. INDEPENDENCE ROMEOVILLE, IL 60446	Name	Date	Notes	Drawn by:	
Date:				5-2-22		JF	
						Checked by:	
						VC	

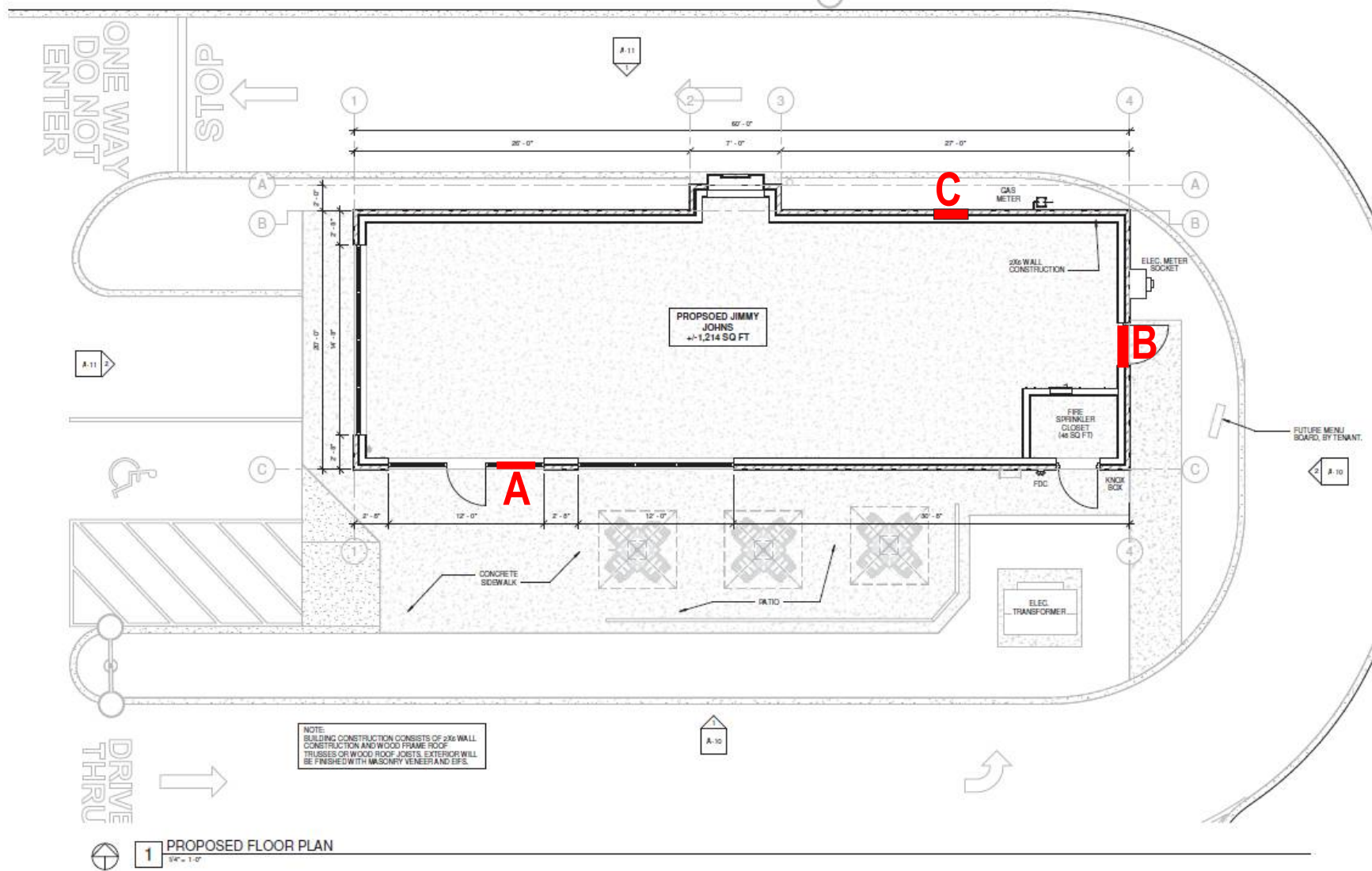

Approved:	VC Signs & Lighting, Inc. 709 Parkside Lane Yorkville, IL 60560 vince.campione@yahoo.com 630-999-1616 Cell www.vcsigns1.net	JIMMY JOHN'S 310 N. INDEPENDENCE ROMEDEVILLE, IL 60446	Name	Date	Notes	Drawn by:	
Date:				5-2-22		JF	
						Checked by:	
						VC	

These plans are exclusive property of VC Signs & Lighting, Inc. and are the result of the original work of its employees. They are submitted to your company for the sole purpose of your consideration of whether to purchase these plans or to purchase from VC Signs & Lighting, Inc. a sign manufactured according to these plans. Distribution or exhibition of these plans to construct a sign similar to the one herein is strictly forbidden. In the event that such exhibition occurs, VC Signs & Lighting, Inc. expects to be reimbursed \$500.00 in compensation for time and cost entailed in creating these plans.