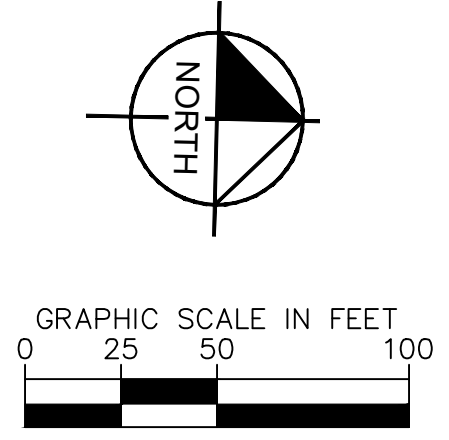
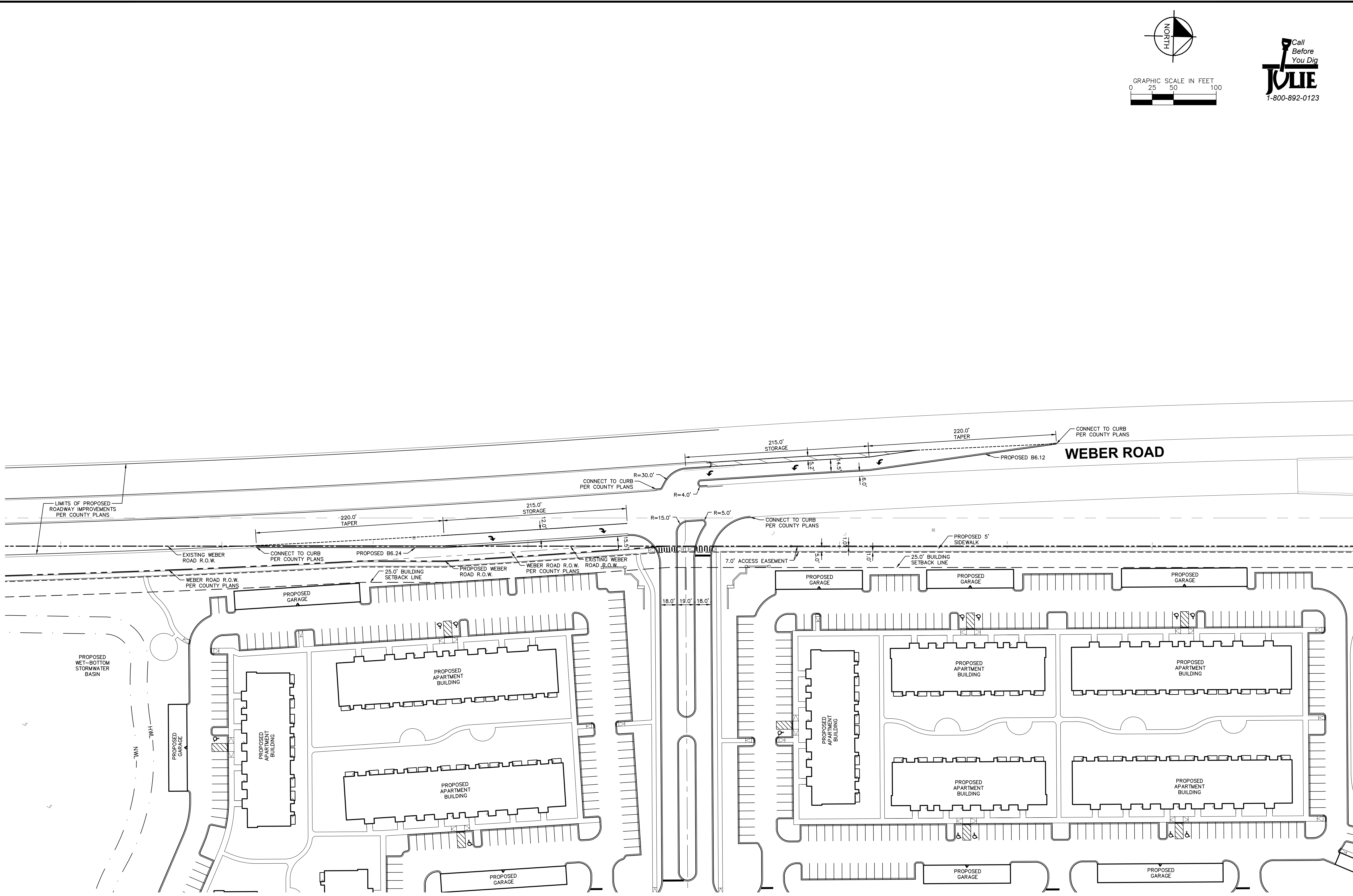

Exhibit C-9

"Improvements to be Made to Weber & Romeo Roads Adjacent to the Territory"

Drawing name: K:\CHS_LIBEVA\14
This document, together with

Associates, Inc.



Call Before You Dig
70LIE
1-800-892-0123

NOTES:
1. FUTURE WEBER ROAD IMPROVEMENTS NOTED AS "PER COUNTY PLANS" ARE REFERENCING THE EXISTING AERIAL EXHIBITS AND PLAN & PROFILE SHEETS FROM THE WILL COUNTY DIVISION OF TRANSPORTATION WEBER ROAD (C.H. 88) - PHASE I STUDY DATED 3/5/2021. LINWORK UTILIZED FOR THIS EXHIBIT WAS PROVIDED IN AUTOCAD FORMAT BY THE WILL COUNTY DIVISION OF TRANSPORTATION.
2. PER SECTION 56.081(C)(4) OF THE COUNTY ORDINANCE, VERTICAL HEADWALLS, FENCING, DECORATIVE SIGNING, PLANTINGS, SHRUBBERY, AND TREES ARE PROHIBITED INSIDE THE COUNTY RIGHT-OF-WAY.

<p>© 2024 KIMLEY-HORN AND ASSOCIATES, INC. 4201 WINFIELD ROAD, SUITE 600, WARRENVILLE, IL 60555 WWW.KIMLEY-HORN.COM</p>		AS NOTED DESIGNED BY: TRE DRAWN BY: TRW CHECKED BY: WAW
<p>EDWARD ROSE & SONS</p>		REVISIONS DATE BY 03/29/24 TRW
WEBER ROAD ACCESS GEOMETRIC LAYOUT		ORIGINAL ISSUE: 02/27/2023 KHA PROJECT NO. 168511006 SHEET NUMBER 2 OF 3
EDWARD ROSE & SONS - MIXED USE DEVELOPMENT SE CORNER OF WEBER ROAD AND ROMEO ROAD, ROMEOVILLE, IL		

