



CHICAGO TUBE DRIVE LLC CONSOLIDATION

OF

LOTS 7, 8, 9 AND 10 IN AIRPORT INDUSTRIAL CENTER BEING A SUBDIVISION OF PART OF THE SOUTHWEST QUARTER OF SECTION 8, TOWNSHIP 36 NORTH, RANGE 10 EAST OF THE THIRD PRINCIPAL MERIDIAN, ACCORDING TO THE PLAT THEREOF RECORDED ON 6/03/2003 AS DOCUMENT R2003-135535 IN WILL COUNTY, ILLINOIS.

LAND AREA = 189,516.30 SF OR 4.35 ACRES MORE OR LESS

PIN NUMBERS
11-04-08-301-002
11-04-08-301-003
11-04-08-301-004
11-01-08-301-005

0 15 30 60

1" = 30 FEET

BASIS OF BEARING:
NORTH LINE OF LOTS 7, 8, 9, & 10 AS FOUND
MONUMENTED PER RECORD SUBDIVISION PLAT.
N 87°57'07" E (R)

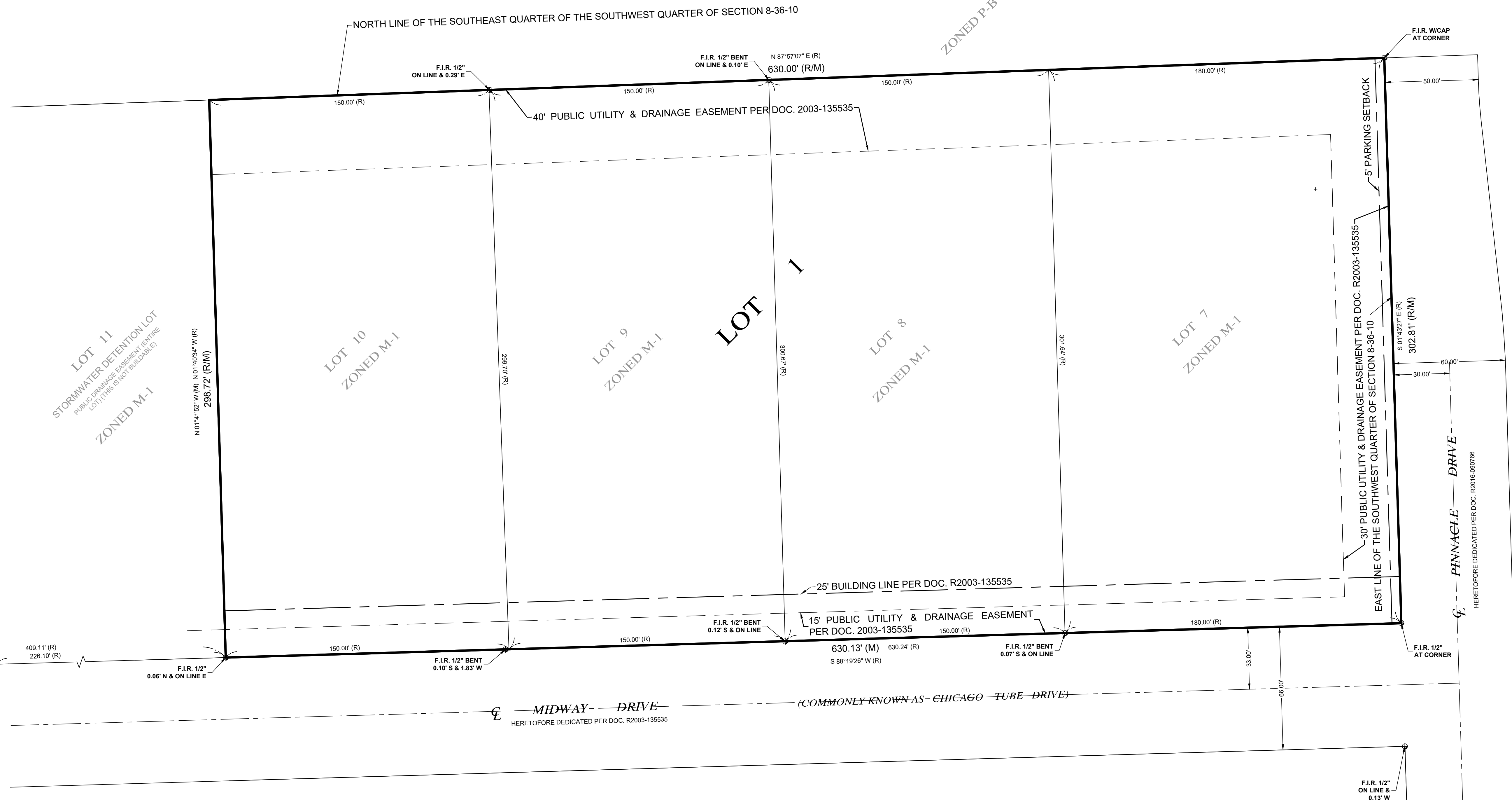

OWNER'S CERTIFICATE

STATE OF ILLINOIS)
COUNTY OF WILL)

THIS IS TO CERTIFY THAT THE UNDERSIGNED IS THE OWNER OF THE LAND DESCRIBED IN THE ANNEXED PLAT, AND HAS CAUSED THE SAME TO BE SURVEYED AND SUBDIVIDED, AS INDICATED THEREON, FOR THE USES AND PURPOSES THEREIN SET FORTH, AND DOES HEREBY ACKNOWLEDGE AND ADOPT THE SAME UNDER THE STYLE AND TITLE THEREON INDICATED. THE UNDERSIGNED HEREBY DEDICATES FOR PUBLIC USE, THE LANDS SHOWN ON THIS PLAT FOR THE THOROUGHFARES, STREETS, AND PUBLIC SERVICES; AND HEREBY ALSO RESERVES FOR THE ILLINOIS BELL TELEPHONE COMPANY, THE NORTHERN ILLINOIS GAS COMPANY, THE COMMONWEALTH EDISON COMPANY, AMERICAN CABLE SYSTEMS MIDWEST, AND THE VILLAGE OF ROMEOVILLE, EASEMENT PROVISIONS WHICH ARE STATED ON THEIR STANDARD FORM WHICH IS ATTACHED HERETO.

DATED THIS _____ DAY OF _____, A.D. 20____.

OWNER'S SIGNATURE _____

TITLE _____

ADDRESS _____

NOTARY'S CERTIFICATE

STATE OF ILLINOIS)
COUNTY OF WILL)

I, _____, A NOTARY PUBLIC IN AND FOR SAID COUNTY, IN THE STATE AFORESAID, DO HEREBY CERTIFY THAT _____, PERSONALLY KNOWN TO ME TO BE THE SAME PERSONS WHOSE NAMES ARE SUBSCRIBED TO THE FOREGOING INSTRUMENT AS SUCH OWNERS, APPEARED BEFORE ME THIS DAY IN PERSON AND ACKNOWLEDGED THAT THEY SIGNED THE SAID INSTRUMENT AS THEIR OWN FREE AND VOLUNTARY ACT FOR THE USES AND PURPOSES THEREIN SET FORTH.

GIVEN UNDER MY HAND AND NOTARIAL SEAL THIS _____ DAY OF _____, A.D. 20____.

NOTARY PUBLIC _____

WILL COUNTY CLERK CERTIFICATE

STATE OF ILLINOIS)
COUNTY OF WILL)

I, _____, COUNTY CLERK OF COOK COUNTY, ILLINOIS, DO HEREBY CERTIFY THAT THERE ARE NO DELINQUENT GENERAL TAXES, NO UNPAID FORFEITED TAXES, AND NO REDEEMABLE TAX SALES AGAINST ANY OF THE LAND INCLUDED IN THE PLAT.

GIVEN UNDER MY HAND AND SEAL AT JOLIET, WILL COUNTY, ILLINOIS, THIS _____ DAY OF _____, A.D. 20____.

BY: _____
COUNTY CLERK

VILLAGE CLERK'S CERTIFICATE

STATE OF ILLINOIS)
COUNTY OF WILL)

I, _____, VILLAGE CLERK OF THE VILLAGE OF ROMEOVILLE, WILL COUNTY, ILLINOIS, HEREBY CERTIFY THAT THIS PLAT WAS PRESENTED TO AND BY RESOLUTION DULY APPROVED BY THE BY THE VILLAGE PRESIDENT AND BOARD OF TRUSTEES OF SAID VILLAGE AT ITS MEETING HELD ON THE _____ DAY OF _____, 20____, AND THAT THE REQUIRED BOND OR OTHER GUARANTEE HAS BEEN POSTED FOR THE COMPLETION OF THE IMPROVEMENTS REQUIRED BY THE REGULATIONS OF SAID VILLAGE.

BY: _____
VILLAGE CLERK

SURVEYOR'S CERTIFICATE

STATE OF ILLINOIS)
COUNTY OF DUPAGE) SS.

THIS IS TO CERTIFY THAT I, THOMAS J. CESAL, AN ILLINOIS PROFESSIONAL LAND SURVEYOR HAVE SURVEYED AND SUBDIVIDED THE FOLLOWING DESCRIBED PROPERTY:

LOTS 7, 8, 9 AND 10 IN AIRPORT INDUSTRIAL CENTER BEING A SUBDIVISION OF PART OF THE SOUTHWEST QUARTER OF SECTION 8, TOWNSHIP 36 NORTH, RANGE 10 EAST OF THE THIRD PRINCIPAL MERIDIAN, ACCORDING TO THE PLAT THEREOF RECORDED ON 6/03/2003 AS DOCUMENT R2003-135535 IN WILL COUNTY, ILLINOIS.

AS SHOWN IN THE ANNEXED PLAT WHICH IS A CORRECT REPRESENTATION OF SAID SURVEY AND SUBDIVISION. ALL DIMENSIONS ARE IN FEET AND DECIMAL PARTS THEREOF. I FURTHER CERTIFY THAT ALL REGULATIONS ENACTED BY THE VILLAGE OF ROMEOVILLE RELATIVE TO PLATS AND SUBDIVISIONS HAVE BEEN COMPLIED WITH IN THE PREPARATION OF THIS PLAT.

I FURTHER CERTIFY THAT THIS PROPERTY SHOWN HERON IS NOT SITUATED IN A SPECIAL FLOOD HAZARD AREA AS IDENTIFIED BY THE FEDERAL EMERGENCY MANAGEMENT AGENCY, AS PER FLOOD INSURANCE RATE MAP, PANEL NUMBER 17197C0155G WITH AN EFFECTIVE DATE OF 2/15/2019, ZONE X.

FURTHERMORE, I DESIGNATE THE VILLAGE OF ROMEOVILLE TO ACT AS MY AGENT, FOR THE PURPOSES OF RECORDING THIS DOCUMENT.

IRON RODS WILL BE SET AT PROPERTY CORNERS UPON COMPLETION OF MASS GRADING.

DATED, THIS 31ST DAY OF MARCH, A.D., 2021, AT LISLE, ILLINOIS.

Thomas J. Cesal
ILLINOIS PROFESSIONAL LAND SURVEYOR NO. 035-2205
MY LICENSE EXPIRES NOVEMBER 30, 2022
ILLINOIS PROFESSIONAL DESIGN FIRM PROFESSIONAL ENGINEERING CORPORATION NO. 184-001245

CLIENT: CHICAGO TUBE DRIVE LLC

PLANNING AND ZONING COMMISSION CERTIFICATE

STATE OF ILLINOIS)
COUNTY OF WILL)

I, _____, CHAIRMAN OF THE VILLAGE PLANNING AND ZONING COMMISSION,

CERTIFY THAT ON _____ DAY OF _____, A.D. 20____, THIS PLAT OF CONSOLIDATION WAS DULY APPROVED BY THE PLANNING AND ZONING COMMISSION.

BY: _____
CHAIRMAN, PLANNING & ZONING COMMISSION

CERTIFICATE AS TO SPECIAL ASSESSMENTS

STATE OF ILLINOIS)
COUNTY OF WILL)

I, _____, VILLAGE TREASURER OF THE VILLAGE OF ROMEOVILLE, DO HEREBY CERTIFY THAT THERE ARE NO DELINQUENT OR UNPAID CURRENT OR FORFEITED SPECIAL ASSESSMENTS OR ANY DEFERRED INSTALLMENT THEREOF THAT HAVE BEEN PORTIONED AGAINST THE TRACT OF LAND INCLUDED IN THE PLAT.

DATED AT ROMEOVILLE, WILL COUNTY, ILLINOIS, THIS _____ DAY OF _____, 20____.

BY: _____
VILLAGE TREASURER



Morris Engineering, Inc.
Civil Engineering • Consulting
Land Surveying
515 Warrenville Road, Lisle, IL 60532
Phone: (630) 271-0770
Survey: (630) 271-0599
FAX: (630) 271-0774
Website: www.ecivil.com

