

DESIGNS PREPARED FOR:

REBEL

SITE ADDRESS:
1300 WEST NORMANTOWN RD
ROMEDEVILLE, IL 60446

JOB NUMBER:
299333

SALES REPRESENTATIVE:
R. AGUILO

PROJECT MANAGER:
S. KOSTKA

DESIGN REVISIONS:

REV. #	DATE	DESIGNER	REVISION COMPLETED	INTERNAL	PERMIT	CLIENT	REV. #	DATE	DESIGNER	REVISION COMPLETED	INTERNAL	PERMIT	CLIENT
1	10.02.24	JDB	ADDED CABINET TOPPER TO EXISTING MONUMENT			●	13						
2	11.08.24	AG	UPDATED SIZING FOR HATCH CHICKEN SIGN			●	14						
3	12.23.24	JDB	ADDED CS.1 (OPTION 1 & 2) TO EAST ELEVATION SIGNAGE			●	15						
4	02.10.25	LAH	FH.2 TO 3' H			●	16						
5	02.12.25	LAH	FH.2 DELETE, CHANGE TO RF.1 EXISTING SIGN			●	17						
6							18						
7							19						
8							20						
9							21						
10							22						
11							23						
12							24						

DESIGNER NOTES

DATE	DESIGNER	NOTE
XX.XX.XX	XXX	XXX

PRE-FLIGHT PRINT LIST

GOOD TO GO	PRIMARY CHECKS	GOOD TO GO	ADDITIONAL CHECKS
	NO MISSING / UNPACKAGED / UNLINKED IMAGES		REMOVE ANY NON-PRINTING DATA
	ENSURE IMAGE RESOLUTION 100 PPI AT FULL SCALE - REFER TO JONES ART REQUIREMENTS REGARDING POSSIBLE EXCEPTIONS		FLATTEN TRANSPARENCIES (FLATTEN RASTER IMAGES AND EFFECTS, LEAVE VECTOR COPY, LOGOS ETC. INTACT AS VECTORS)
	COLORS - MUST BE CMYK OR PANTONE		CONVERT FONTS TO PATHS (OR CURVES)
	ENSURE IMAGE SIZE & PROPORTIONS ARE CORRECT FOR FINAL PRODUCT, AND ANY INCLUDED BLEED & TRIM MARKS MATCH CLIENT SPECS		EMBED IMAGES OR ENSURE UNEMBEDDED IMAGES ARE PROPERLY LOCATED FOR SYSTEM USE

JONES SIGN

Your Vision. Accomplished.

A MORTENSEN COMPANY

JOB #: 299333_R5

DATE: 10.01.2024

DESIGNER: J. BOUTON

SALES REP: R. AGUILO

PROJ MGR: S. KOSTKA

REQUIRED:

☐ FIELD SURVEY

☐ PAINT COLOR

☐ FONTS

☐ VECTOR ARTWORK

☐ CLIENT PMS COLOR

☐ ENGINEERING

OTHER:

LANDLORD APPROVAL

DATE

CLIENT APPROVAL

DATE

REBEL

REBEL

1300 WEST NORMANTOWN RD

ROMEOVILLE, IL 60446

SHEET NUMBER

1.0

This is an original, unpublished drawing by Jones Sign Co., Inc. It is for your personal use in conjunction with a project being planned for you by JONES SIGN. It is not to be shown to anyone outside of your organization, nor is it to be used, reproduced, copied or exhibited in any fashion. Use of this design or the salient elements of this design in any sign done by any other company, without the express written permission of JONES SIGN, is forbidden by law and carries a civil forfeiture of up to 25% of the purchase price of the sign. JONES SIGN will endeavor to closely match colors, including PMS, where specified. We cannot guarantee exact matches due to varying compatibility of surface materials and paints used. All sizes and dimensions are illustrated for client's conception of project and are not to be understood as being exact size or exact scale.

VICINITY MAP

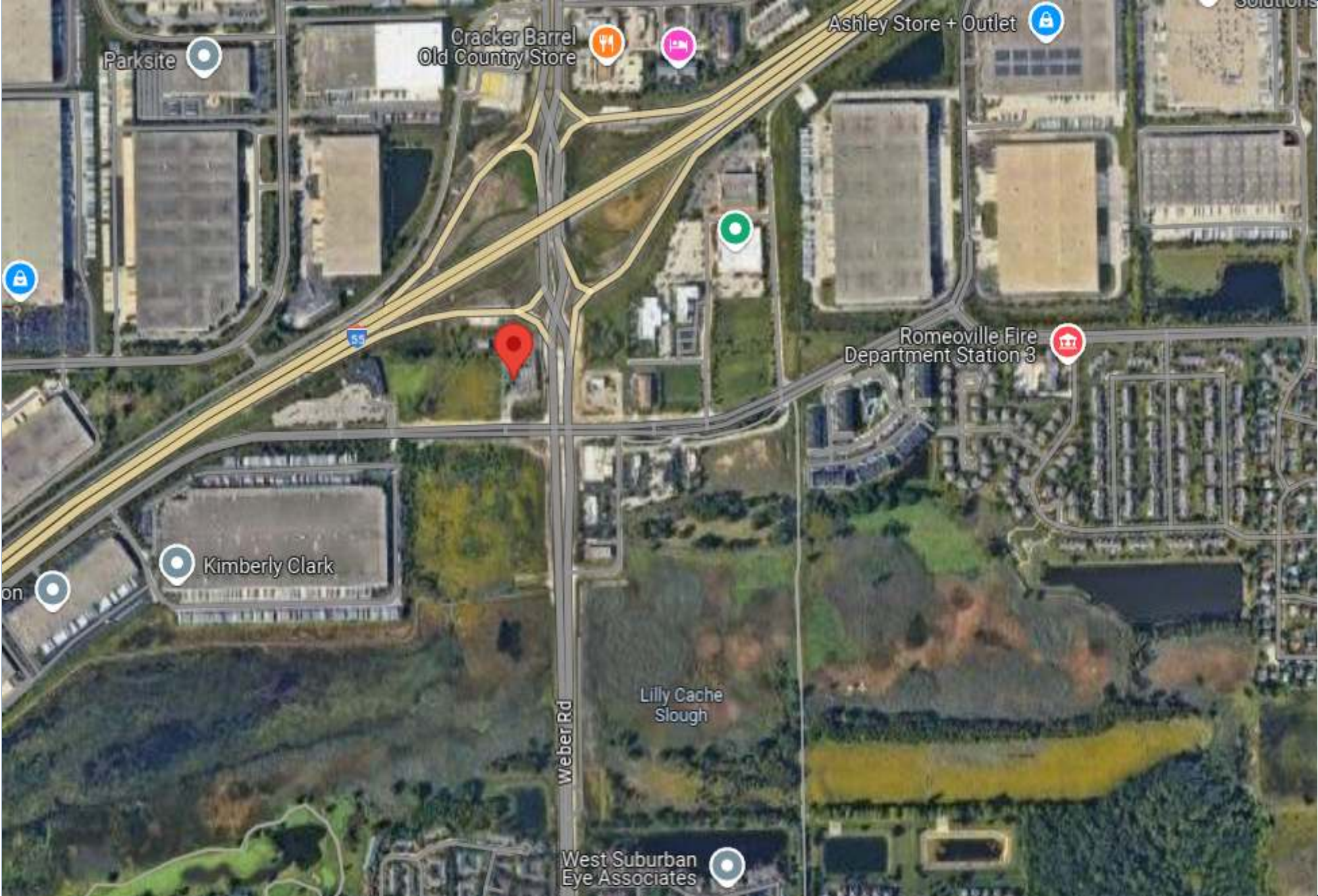

SIGN CODE REVIEW

SCALE: NTS

<div><div>JONES SIGN</div><div>Your Vision. Accomplished.</div><div>A MORTENSEN COMPANY</div></div>	<div>JOB #: 299333_R5</div> <div>DATE: 10.01.2024</div> <div>DESIGNER: J. BOUTON</div> <div>SALES REP: R. AGUILO</div> <div>PROJ MGR: S. KOSTKA</div>	<div>REQUIRED:</div> <div><div><input type="checkbox"/> FIELD SURVEY</div><div><input type="checkbox"/> VECTOR ARTWORK</div></div> <div><div><input type="checkbox"/> PAINT COLOR</div><div><input type="checkbox"/> CLIENT PMS COLOR</div></div> <div><div><input type="checkbox"/> FONTS</div><div><input type="checkbox"/> ENGINEERING</div></div>
---	---	---

OTHER:

SITEPLAN

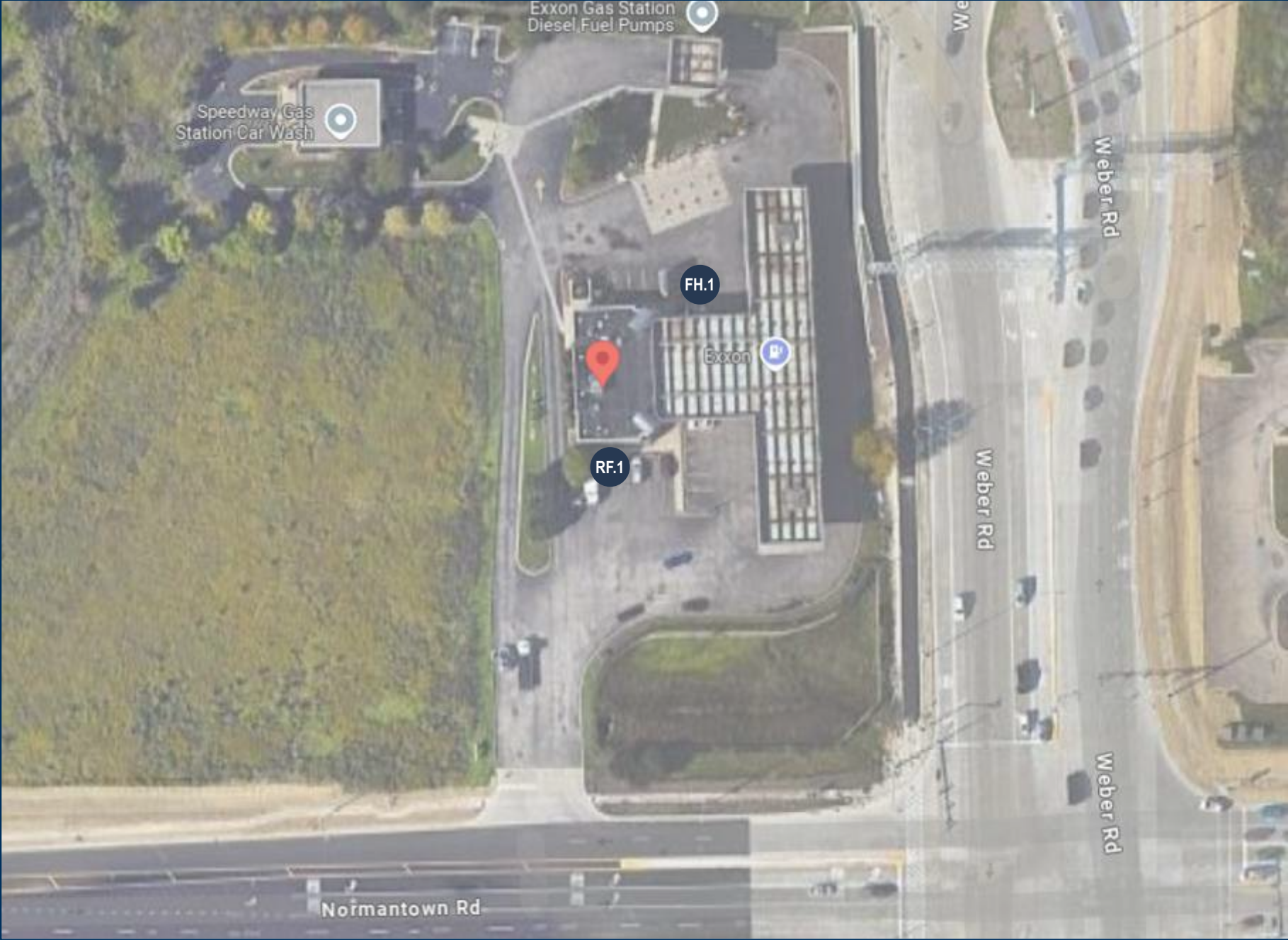

SCOPE OF WORK

EXTERIOR SIGNS		QTY
RF.1	REPLACEMENT FACE FOR EXISTING S/F SIGN	1
FH.1	FACE & HALO LIT CHANNEL LOGO	1
INTERIOR SIGNS		QTY

N



SCALE: NTS

<div><div>JONES SIGN</div><div>Your Vision. Accomplished.</div><div>A MORTENSEN COMPANY</div></div>	<div>JOB #: 299333_R5</div> <div>DATE: 10.01.2024</div> <div>DESIGNER: J. BOUTON</div> <div>SALES REP: R. AGUILO</div> <div>PROJ MGR: S. KOSTKA</div>	REQUIRED:	LANDLORD APPROVAL	DATE	<div><div>REBEL</div></div>	<div>REBEL</div> <div>1300 WEST NORMANTOWN RD</div> <div>ROMEIOVILLE, IL 60446</div>	SHEET NUMBER
		<div><div><div><input type="checkbox"/> FIELD SURVEY</div><div><input type="checkbox"/> VECTOR ARTWORK</div></div><div><div><input type="checkbox"/> PAINT COLOR</div><div><input type="checkbox"/> CLIENT PMS COLOR</div></div><div><div><input type="checkbox"/> FONTS</div><div><input type="checkbox"/> ENGINEERING</div></div></div> <div>OTHER:</div>	CLIENT APPROVAL	DATE			3.0

This is an original, unpublished drawing by Jones Sign Co., Inc. It is for your personal use in conjunction with a project being planned for you by JONES SIGN. It is not to be shown to anyone outside of your organization, nor is it to be used, reproduced, copied or exhibited in any fashion. Use of this design or the salient elements of this design in any sign done by any other company, without the express written permission of JONES SIGN, is forbidden by law and carries a civil forfeiture of up to 25% of the purchase price of the sign. JONES SIGN will endeavor to closely match colors, including PMS, where specified. We cannot guarantee exact matches due to varying compatibility of surface materials and paints used. All sizes and dimensions are illustrated for client's conception of project and are not to be understood as being exact size or exact scale.

SOUTH ELEVATION



SOUTH ELEVATION - PROPOSED SIGNAGE
SCALE: 3/16" = 1'



EXISTING CONDITIONS
SCALE: 3/16" = 1'

<div><div>JONES SIGN</div><div>Your Vision. Accomplished.</div><div>A MORTENSEN COMPANY</div></div>	<div>JOB #: 299333_R5</div> <div>DATE: 10.01.2024</div> <div>DESIGNER: J. BOUTON</div> <div>SALES REP: R. AGUILO</div> <div>PROJ MGR: S. KOSTKA</div>	<div>REQUIRED:</div> <div><div><input type="checkbox"/> FIELD SURVEY</div><div><input type="checkbox"/> PAINT COLOR</div><div><input type="checkbox"/> FONTS</div><div><input type="checkbox"/> VECTOR ARTWORK</div><div><input type="checkbox"/> CLIENT PMS COLOR</div><div><input type="checkbox"/> ENGINEERING</div></div> <div>OTHER:</div>	LANDLORD APPROVAL	DATE	<div>REBEL</div>	<div>REBEL</div> <div>1300 WEST NORMANTOWN RD</div> <div>ROMEOVILLE, IL 60446</div>	<div>SHEET NUMBER</div> <div>4.0</div>
			CLIENT APPROVAL	DATE			

SOUTH ELEVATION OPTION 1

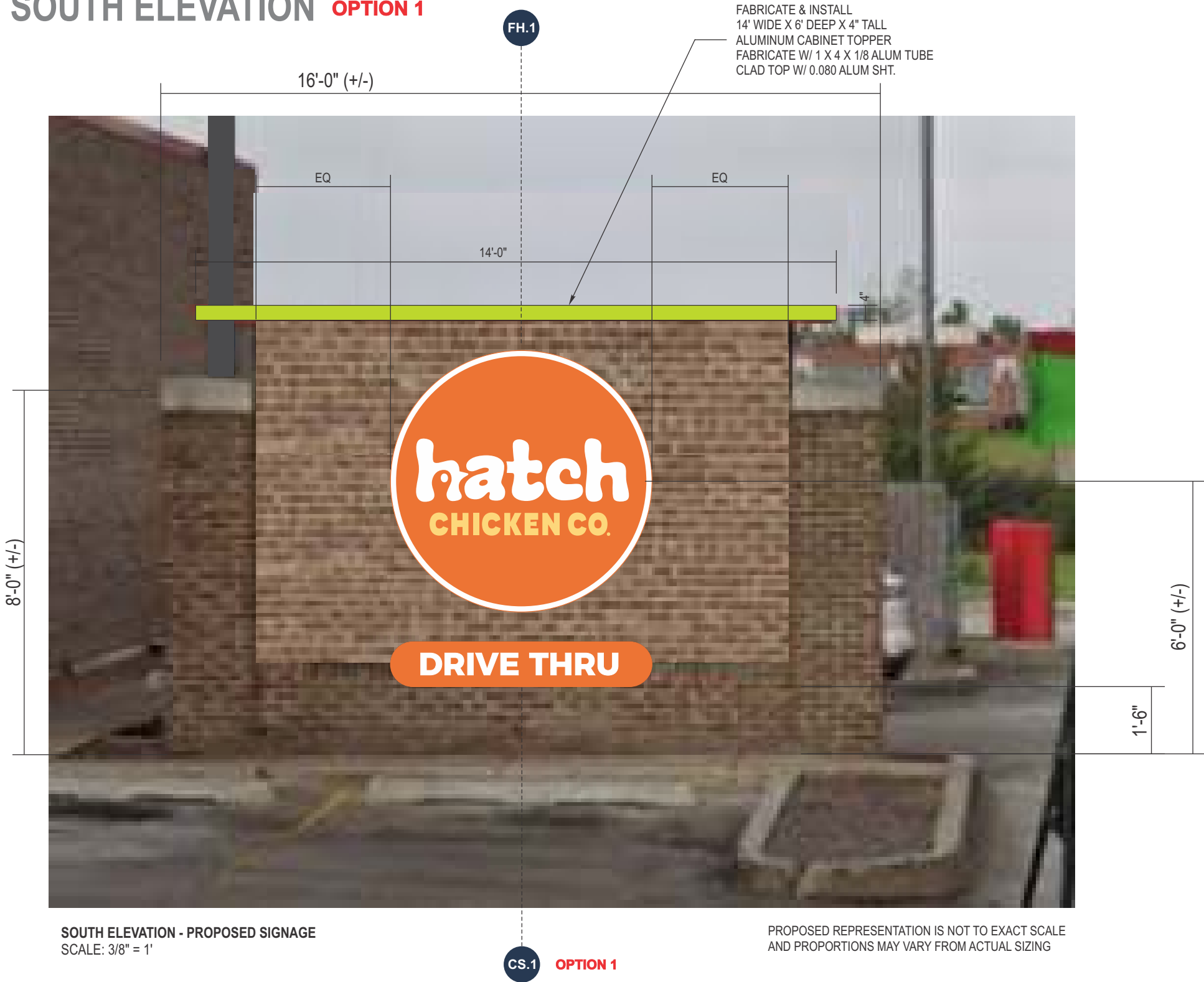

SOUTH ELEVATION - PROPOSED SIGNAGE
SCALE: 3/8" = 1'

PROPOSED REPRESENTATION IS NOT TO EXACT SCALE
AND PROPORTIONS MAY VARY FROM ACTUAL SIZING



PRIOR TO DAMAGE
SCALE: N.T.S.



EXISTING CONDITIONS
SCALE: N.T.S.

<div>JONES SIGN</div> <div>Your Vision. Accomplished.</div> <div>A MORTENSEN COMPANY</div>	<div>JOB #: 299333_R5</div> <div>DATE: 10.01.2024</div> <div>DESIGNER: J. BOUTON</div> <div>SALES REP: R. AGUILO</div> <div>PROJ MGR: S. KOSTKA</div>	<div>REQUIRED:</div> <div><div><input type="checkbox"/> FIELD SURVEY</div><div><input type="checkbox"/> VECTOR ARTWORK</div></div> <div><div><input type="checkbox"/> PAINT COLOR</div><div><input type="checkbox"/> CLIENT PMS COLOR</div></div> <div><div><input type="checkbox"/> FONTS</div><div><input type="checkbox"/> ENGINEERING</div></div>
--	---	---

OTHER:

SOUTH ELEVATION OPTION 2

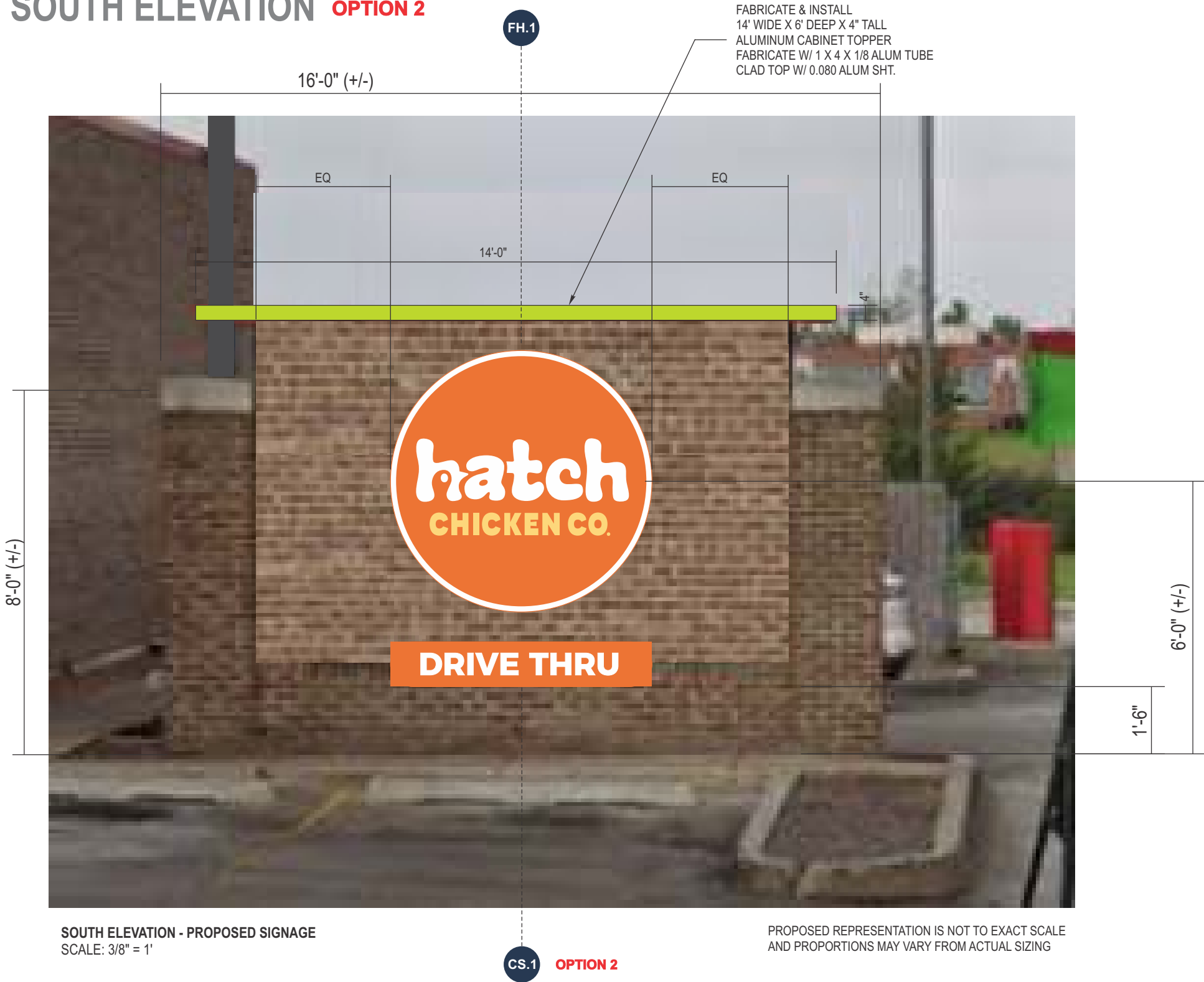

SOUTH ELEVATION - PROPOSED SIGNAGE
SCALE: 3/8" = 1'

PROPOSED REPRESENTATION IS NOT TO EXACT SCALE
AND PROPORTIONS MAY VARY FROM ACTUAL SIZING



PRIOR TO DAMAGE
SCALE: N.T.S.



EXISTING CONDITIONS
SCALE: N.T.S.

JONES SIGN Your Vision. Accomplished. <small>A MORTENSEN COMPANY</small>	JOB #: 299333_R5 DATE: 10.01.2024 DESIGNER: J. BOUTON SALES REP: R. AGUILO PROJ MGR: S. KOSTKA	REQUIRED: <div><input type="checkbox"/> FIELD SURVEY <input type="checkbox"/> PAINT COLOR <input type="checkbox"/> FONTS <input type="checkbox"/> VECTOR ARTWORK <input type="checkbox"/> CLIENT PMS COLOR <input type="checkbox"/> ENGINEERING</div> OTHER: <div></div>	LANDLORD APPROVAL <div></div>	DATE	REBEL	REBEL 1300 WEST NORMANTOWN RD ROMEIOVILLE, IL 60446	SHEET NUMBER 6.0
			CLIENT APPROVAL <div></div>	DATE			

This is an original, unpublished drawing by Jones Sign Co., Inc. It is for your personal use in conjunction with a project being planned for you by JONES SIGN. It is not to be shown to anyone outside of your organization, nor is it to be used, reproduced, copied or exhibited in any fashion. Use of this design or the salient elements of this design in any sign done by any other company, without the express written permission of JONES SIGN, is forbidden by law and carries a civil forfeiture of up to 25% of the purchase price of the sign. JONES SIGN will endeavor to closely match colors, including PMS, where specified. We cannot guarantee exact matches due to varying compatibility of surface materials and paints used. All sizes and dimensions are illustrated for client's conception of project and are not to be understood as being exact size or exact scale.

RF.1 FACE REPLACEMENT FOR EXISTING S/F SIGN- EXTERIOR (Qty 1)

OVERALL SQUARE FOOTAGE: 46.7



FRONT VIEW
SCALE: 3/4" = 1'-0"



NIGHT VIEW
SCALE: 3/4" = 1'-0"

SPECIFICATIONS:

1. .150 WHITE POLYCARBONATE FACES W/ DP-2, DP-3

COLORS / FINISHES:

- DP-2 DIRECT DIGITAL PRINT ON ACRYLIC TO MATCH PMS 2005 C WITH MATTE OVERLAMINATE
- DP-3 DIRECT DIGITAL PRINT ON ACRYLIC TO MATCH PMS 2019 C WITH MATTE OVERLAMINATE

<div>JONES SIGN</div> <div>Your Vision. Accomplished.</div> <div>A MORTENSEN COMPANY</div>	<div>JOB #: 299333_R5</div> <div>DATE: 10.01.2024</div> <div>DESIGNER: J. BOUTON</div> <div>SALES REP: R. AGUILO</div> <div>PROJ MGR: S. KOSTKA</div>	<div>REQUIRED:</div> <div><div><input type="checkbox"/> FIELD SURVEY</div><div><input type="checkbox"/> VECTOR ARTWORK</div></div> <div><div><input type="checkbox"/> PAINT COLOR</div><div><input type="checkbox"/> CLIENT PMS COLOR</div></div> <div><div><input type="checkbox"/> FONTS</div><div><input type="checkbox"/> ENGINEERING</div></div>
--	---	---

OTHER:

FH.1

FACE AND HALO LIT CHANNEL LETTERS - HATCH CHICKEN CO - EXTERIOR (Qty 1)

OVERALL SQUARE FOOTAGE: 46.7

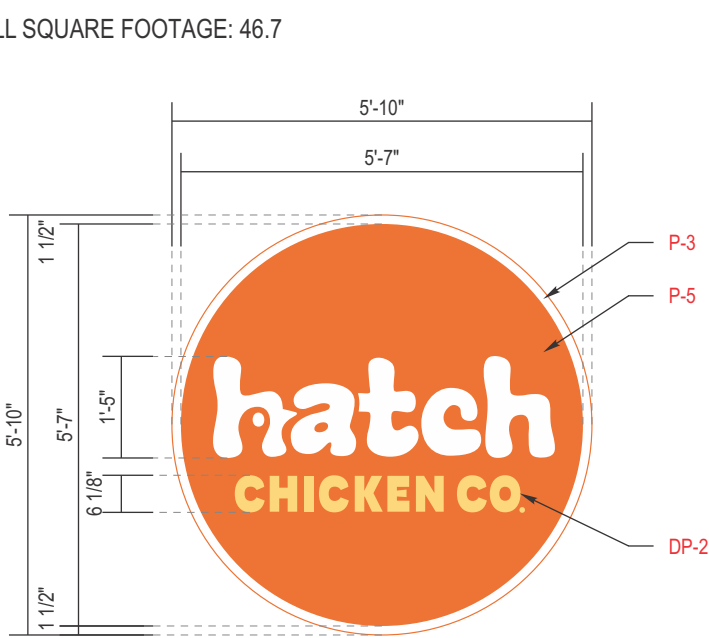

FRONT VIEW
SCALE: 3/8" = 1'-0"

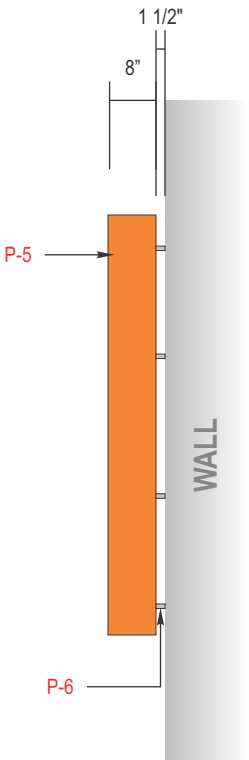

SIDE VIEW
SCALE: 3/8" = 1'-0"



NIGHT VIEW
NOT TO SCALE

SPECIFICATIONS:

- .040" X 8" ALUMINUM RETURNS (WHITE INSIDE) FASTENED TO TABS WITH PAN HEAD SCREWS (SEAMS IN CORNERS OR TOP) **P-5**
- .188 WHITE ACRYLIC WITH DIRECT DIGITAL PRINT WITH MATTE OVERLAMINATE **A-1, DP-2, DP-3**
- 1" JEWELITE CHEMICALLY BONDED TO FACES **P-5**
- TETRA POWERMAX 6500KLED. ONE SET ON FRONT AND ONE SET ON BACK OF BAFFLE
- .150" WHITE POLYCARBONATE BACKS
- ALUMINUM TABS POP RIVETED TO BACKS / SCREWED TO RETURNS
- #8 - 1/2" PAN HEAD SCREWS (NO MORE THAN 24" APART)
- POP RIVETS
- MOUNTING HARDWARE TO SUIT FIELD CONDITIONS
- 3/8" I.D. 1 1/2" L PVC SPACERS PAINTED TO MATCH MOUNTING SURFACE **P-6**
- 7/8" ELECTRICAL HOLE / 1/2" COUPLER WITH FLEXIBLE CONDUIT TO POWER SUPPLY BOX (IN MIDDLE OF LETTER UNLESS NOTED OTHERWISE). INSTALLER TO FOLLOW LOCAL CODE.
- LED POWER SUPPLY INSIDE POWER SUPPLY BOX
- TOGGLE SWITCH MOUNTED TO POWER SUPPLY BOX
- 1/4" DIA. WEEP HOLES W/ .063 DRAIN HOLE COVER
- PRE-FINISH WHITE/ WHITE INTERNAL BAFFLE
- RIGID CONDUIT THROUGH WALL WITH 1/2" - 1" STUB BEYOND INSIDE WALL. 15 FT. MINIMUM WHIP LENGTH FOR LOW VOLTAGE WIRE.
- 15 FT. MIN. WHIP LENGTH. IF PRIMARY ELECTRIC IS LOCATED WITHIN 6 FT. OF THE POWER SUPPLY BOX, ELECTRIC TO BE CONNECTED BY INSTALLERS, INSTALLER TO FOLLOW LOCAL CODE.

NOTES:

- ETL / UL STICKER TO BE PLACED ON BOTTOM OF SIGN, VISIBLE FROM GROUND

COLORS / FINISHES:

- | | | |
|-------------|-------------|---|
| <div></div> | A-1 | WHITE ACRYLIC |
| <div></div> | P-5 | MP TO MATCH SW 6886 INVIGORATE |
| <div></div> | P-6 | MP TO MATCH WALL COLOR TBD |
| <div></div> | DP-2 | DIRECT DIGITAL PRINT ON ACRYLIC TO MATCH PMS 2005 C WITH MATTE OVERLAMINATE |
| <div></div> | DP-3 | DIRECT DIGITAL PRINT ON ACRYLIC TO MATCH PMS 2019 C WITH MATTE OVERLAMINATE |

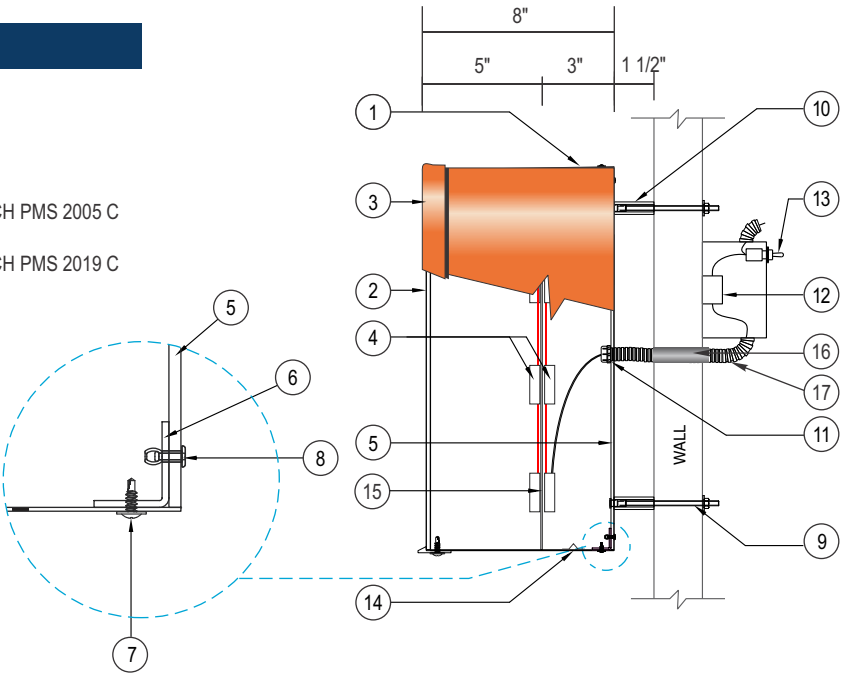

CROSS SECTION VIEW
SCALE: NTS

JONES SIGN
Your Vision. Accomplished.
A MORTENSEN COMPANY

JOB #: **299333_R5**

DATE: 10.01.2024

DESIGNER: J. BOUTON

SALES REP: R. AGUILO

PROJ MGR: S. KOSTKA

- | | | |
|---|---|--------------------------------------|
| <input type="checkbox"/> FIELD SURVEY | <input type="checkbox"/> PAINT COLOR | <input type="checkbox"/> FONTS |
| <input type="checkbox"/> VECTOR ARTWORK | <input type="checkbox"/> CLIENT PMS COLOR | <input type="checkbox"/> ENGINEERING |

OTHER:

LANDLORD APPROVAL

DATE

CLIENT APPROVAL

DATE

REBEL

REBEL

1300 WEST NORMANTOWN RD
ROMEОВILLE, IL 60446

SHEET NUMBER

8.0

CS.1

FACE LIT CABINET SIGN - DRIVE THRU - EXTERIOR (Qty 1) OPTION 1

OVERALL SQUARE FOOTAGE: 5.83

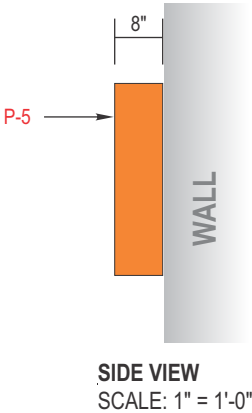

SPECIFICATIONS:

1. .040" X 8" ALUMINUM COIL RETURNS (WHITE INSIDE)
2. ACM BACKS / LETTER LOCKED TO RETURNS
3. GE TETRA LT MEDIUM 6500K
4. 3/16" WHITE ACRYLIC FACES A-1 W/ DP-3 APPLIED 1ST SURFACE
5. 1" JEWELITE TRIM CAP CHEMICALLY BONDED TO FACES P-5 (SEAMS AT THE TOP)
6. MOUNTING HARDWARE TO SUIT FIELD CONDITIONS
7. #8 - 1/2" PAN HEAD SCREWS (NO MORE THAN 24" APART)
8. 1/4" DIA. WEEP HOLES W/ .063" DRAIN HOLE COVER
9. 7/8" ELECTRICAL HOLE / 3/4" COUPLER WITH FLEXIBLE CONDUIT TO POWER SUPPLY BOX (IN MIDDLE OF LETTER UNLESS NOTED OTHERWISE) INSTALLER TO FOLLOW LOCAL CODE
10. LED POWER SUPPLY INSIDE POWER SUPPLY BOX
11. TOGGLE SWITCH MOUNTED TO POWER SUPPLY BOX
12. 2 FT WHIP LENGTH, IF PRIMARY ELECTRIC IS LOCATED WITHIN 6' OF THE POWER SUPPLY BOX, ELECTRIC TO BE CONNECTED BY INSTALLERS, INSTALLER TO FOLLOW LOCAL CODE
13. RIGID CONDUIT THROUGH WALL WITH 1/2" - 1" STUB BEYOND INSIDE WALL 15' MIN. WHIP LENGTH FOR LOW VOLTAGE WIRE

NOTES:

1. ETL STICKER TO BE PLACED ON BOTTOM OF SIGN, VISIBLE FROM GROUND

COLORS / FINISHES:

- A-1 WHITE ACRYLIC
- P-5 MP TO MATCH SW 6886 INVIGORATE
- DP-3 DIRECT DIGITAL PRINT ON ACRYLIC TO MATCH PMS 2019 C WITH MATTE OVERLAMINATE

FONTS:
MONTSERRAT BOLD

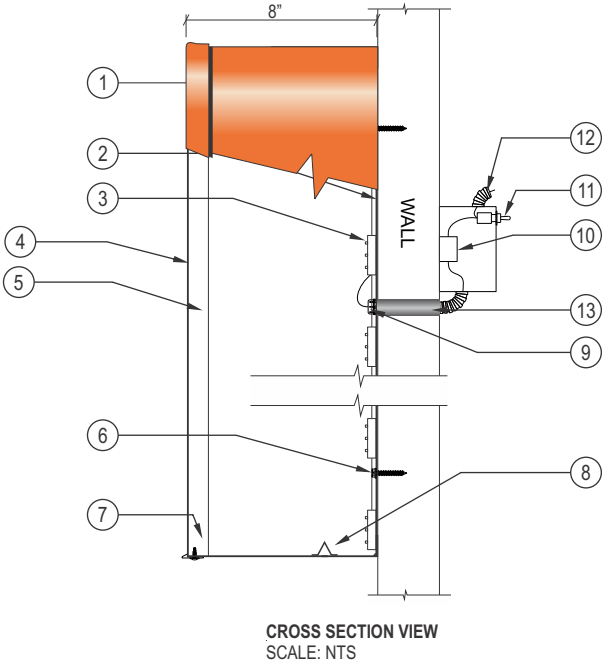

JONES SIGN
Your Vision. Accomplished.
A MORTENSEN COMPANY

JOB #: **299333_R5**

DATE: 10.01.2024

DESIGNER: J. BOUTON

SALES REP: R. AGUILO

PROJ MGR: S. KOSTKA

REQUIRED:

- ☐ FIELD SURVEY
- ☐ PAINT COLOR
- ☐ FONTS
- ☐ VECTOR ARTWORK
- ☐ CLIENT PMS COLOR
- ☐ ENGINEERING

OTHER:

LANDLORD APPROVAL

DATE

CLIENT APPROVAL

DATE

REBEL

REBEL

1300 WEST NORMANTOWN RD
ROMEОВILLE, IL 60446

SHEET NUMBER

9.0

CS.1

FACE LIT CABINET SIGN - DRIVE THRU - EXTERIOR (Qty 1) **OPTION 2**

OVERALL SQUARE FOOTAGE: 5.83



SPECIFICATIONS:

- .063" X 8" ALUMINUM COIL RETURNS (WHITE INSIDE)
- ACM BACKS / LETTER LOCKED TO RETURNS
- GE TETRA LT MEDIUM 6500K
- .125 ALUMINUM FACES PAINTED **P-5**
- 1/2" WHITE ACRYLIC PUSH THRU LETTERS, 1/4" PROTRUSSION
- MOUNTING HARDWARE TO SUIT FIELD CONDITIONS
- 1/8" ALUM RETAINER, #8 - 1/2" PAN HEAD SCREWS (NO MORE THAN 24" APART)
- 1/4" DIA. WEEP HOLES W/ .063" DRAIN HOLE COVER
- 7/8" ELECTRICAL HOLE / 3/4" COUPLER WITH FLEXIBLE CONDUIT TO POWER SUPPLY BOX (IN MIDDLE OF LETTER UNLESS NOTED OTHERWISE) INSTALLER TO FOLLOW LOCAL CODE
- LED POWER SUPPLY INSIDE POWER SUPPLY BOX
- TOGGLE SWITCH MOUNTED TO POWER SUPPLY BOX
- 2 FT WHIP LENGTH, IF PRIMARY ELECTRIC IS LOCATED WITHIN 6' OF THE POWER SUPPLY BOX, ELECTRIC TO BE CONNECTED BY INSTALLERS, INSTALLER TO FOLLOW LOCAL CODE
- RIGID CONDUIT THROUGH WALL WITH 1/2" - 1" STUB BEYOND INSIDE WALL 15' MIN. WHIP LENGTH FOR LOW VOLTAGE WIRE

NOTES:

- ETL STICKER TO BE PLACED ON BOTTOM OF SIGN, VISIBLE FROM GROUND

COLORS / FINISHES:

- | | | |
|-------------|-------------|---|
| <div></div> | A-1 | WHITE ACRYLIC |
| <div></div> | P-5 | MP TO MATCH SW 6886 INVIGORATE |
| <div></div> | DP-3 | DIRECT DIGITAL PRINT ON ACRYLIC TO MATCH PMS 2019 C WITH MATTE OVERLAMINATE |

FONTS:
MONTSERRAT BOLD

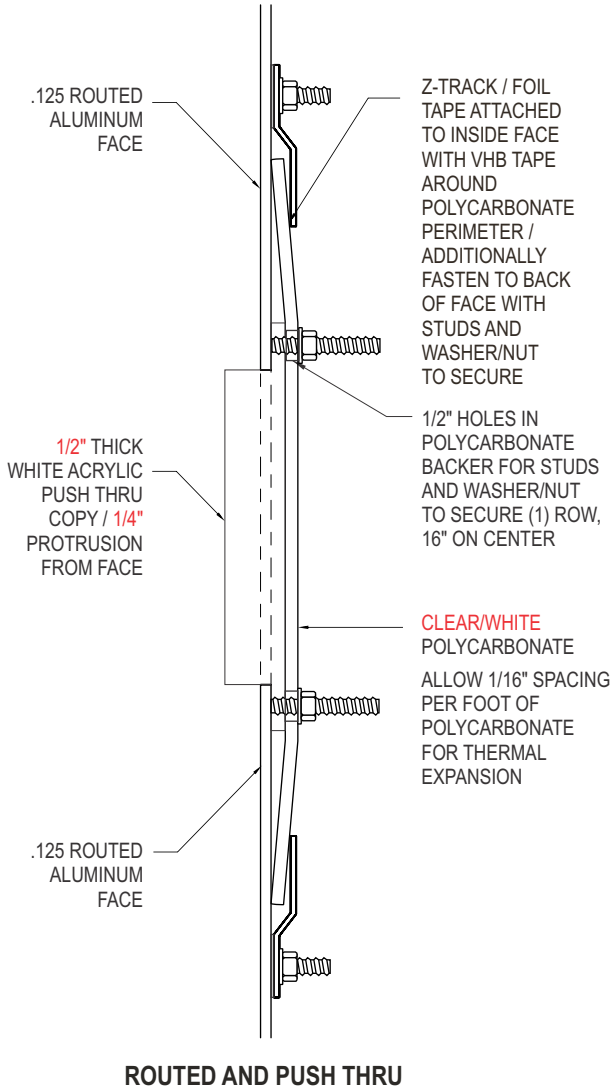
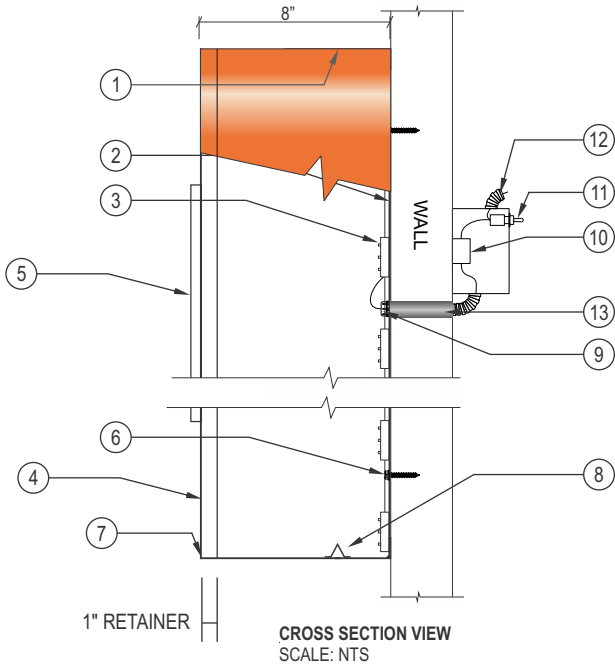

<div>JONES SIGN</div> <div>Your Vision. Accomplished.</div> <div>A MORTENSEN COMPANY</div>	JOB #: 299333_R5 DATE: 10.01.2024 DESIGNER: J. BOUTON SALES REP: R. AGUILO PROJ MGR: S. KOSTKA	REQUIRED: <div><div><input type="checkbox"/> FIELD SURVEY</div><div><input type="checkbox"/> VECTOR ARTWORK</div></div> <div><div><input type="checkbox"/> PAINT COLOR</div><div><input type="checkbox"/> CLIENT PMS COLOR</div></div> <div><div><input type="checkbox"/> FONTS</div><div><input type="checkbox"/> ENGINEERING</div></div>
--	---	---

OTHER:

515507-3
 Cabinet Dimensions 84" x 120"
 10" RGR LED Digits
 Exxon and Rebel Wash will be embossed,
 Hatch Chicken will be cloud embossed
 DASH 120"

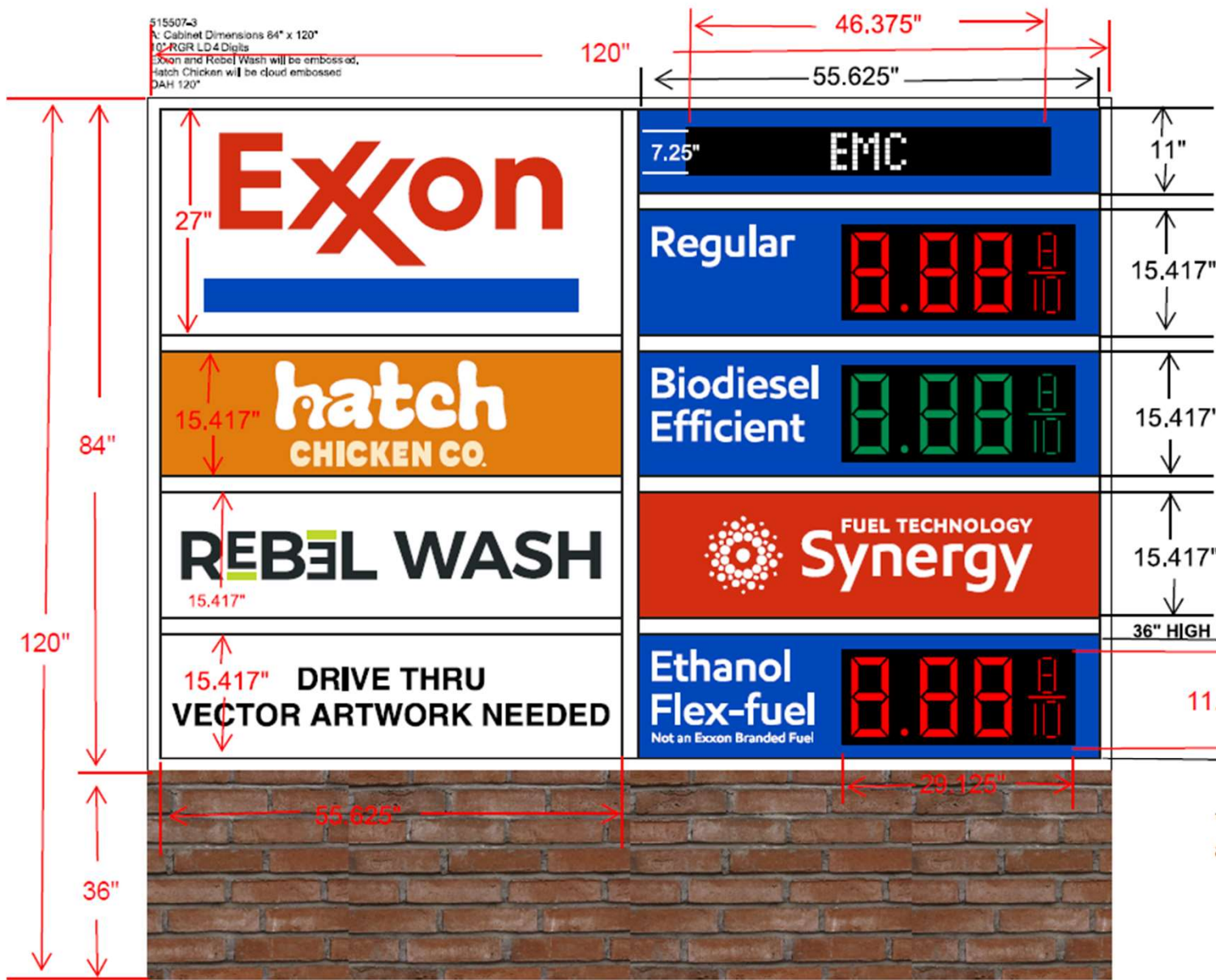

Total Height Of Sign 84 inches
 Overall Height Of Sign Including Brick
 Base 120 inches
 Total Width Of Sign 120 inches

Digit Specifications

Digit Size 10"
 Digit Window Size 11.625" H x 29.125" W

All LumiDigit gas price and EMC signs are equipped with light sensors that automatically adjust the LED digit light intensity of the sign in direct correlation with ambient light conditions and are factory preset not to exceed 0.3 foot-candles above ambient light levels.

The luminance of Everbrite's LED signs is between 3000 to 4000 nits (280 to 372 foot-candles) during the brightest time of the day and between 300 to 400 nits (28 to 37 foot-candles) at night depending on the size of the digit/panel configuration.

36" HIGH BRICK BASE PROVIDED BY OTHERS

* all 3 grade diffuser windows are the same size



Everbrite

DISCLAIMER: Renderings are for graphic purposes only and not intended for actual construction dimensions. For windload requirements, actual dimensions, and mounting detail, please refer to engineering specifications and install drawings. These drawings and designs are the exclusive property of Everbrite LLC. Use of, or duplication in any manner without express written permission of Everbrite LLC, is prohibited.

Customer: APPROVAL

Project No: 515507-3.fs

Date: 2/11/2025

Location & Site No.:
 #47939

Scale:

Drawn By: ap

Description:

Revised:

Revised:

Customer Approval: Graphics and colors on file will be used unless otherwise specified by customer. Please review drawing carefully. By signing below, you agree to graphics as shown above, and to location of sign as shown. Please return signed copy back to Everbrite.

CUSTOMER SIGNATURE

DATE

LANDLORD SIGNATURE

DATE

			Total Cabinet Square Footage (per side)
Cabinet	Height	Width	
7'x10'	84"	120"	70
			Sign Face VO Square Footage (per side)
Sign Face	Height	Width	
Exxon	27"	55.625"	10.43
Hatch Chicken	15.417"	55.625"	5.954
Rebel Wash	15.417"	55.625"	5.954
Drive Thru	15.417"	55.625"	5.954
EMC	11"	55.625"	4.248
Regular	15.417"	55.625"	5.954
Biodiesel Efficient	15.417"	55.625"	5.954
Synergy	15.417"	55.625"	5.954
Ethanol Flex Fuel	15.417"	55.625"	5.954
		Total:	56.356