

STATE OF ILLINOIS)
)
COUNTY OF WILL)

BEFORE THE CORPORATE AUTHORITIES OF
THE VILLAGE OF ROMEOVILLE, WILL COUNTY, ILLINOIS

IN THE MATTER OF:

THE ANNEXATION OF CERTAIN
TERRITORY TO THE VILLAGE OF
ROMEOVILLE, WILL COUNTY, ILLINOIS

PETITION FOR ANNEXATION

TO THE PRESIDENT AND BOARD OF TRUSTEES OF THE VILLAGE OF
ROMEOVILLE, WILL COUNTY, ILLINOIS:

NOW COMES the undersigned Petitioner who requests the annexation of the territory hereinafter described to the Village of Romeoville, Will County, Illinois and in support of such request, the Petitioner states as follows:

1. That the undersigned is the owner of record of the territory described as follows:

Territory is fully described in “Exhibit A” attached hereto.

2. That no electors reside within the territory described in “Exhibit A” attached hereto.

3. That such territory is illustrated hereto on “Exhibit B” is not within the corporate limits of any municipality nor is said territory or any portion thereof the subject of a petition or court proceeding to annex the same to any other municipality, and said territory is contiguous to the Village of Romeoville, Will County, Illinois.

4. That the Petitioner desires and requests that such territory be annexed to the Village of Romeoville subject to and conditioned upon an approved and executed annexation and development agreement between them governing the annexation

and development of the territory and illustrated in "Exhibit A" and "Exhibit B."

OWNER OF RECORD:

CHARLEEN W. RYAN AS TRUSTEE OF
THE CHARLEEN W. RYAN TRUST

By: Charleen W. Ryan Trust
Its: Trustee

STATE OF ILLINOIS)
) SS.
COUNTY OF WILL)

The undersigned, being first duly sworn on oath, deposes and swears that it is the owner of record of the territory described in "Exhibit A" attached hereto, that no electors reside on the Territory, that the facts herein alleged are true in substance and in fact according to the best knowledge and belief of the petitioner herein, that the undersigned is the Trustee of the Charleen W. Ryan Trust and has executed this petition as the free and voluntary act of Petitioner, having been duly authorized by the Charleen W. Ryan Trust to execute this petition.

OWNER OF RECORD:

CHARLEEN W. RYAN AS TRUSTEE OF
THE CHARLEEN W. RYAN TRUST

By: Charleen W. Ryan Trust
Its: Trustee

EXHIBIT A

PARCEL 2: THE NORTH 1210.50 FEET OF THE WEST HALF OF THE NORTHWEST QUARTER OF SECTION 5, IN TOWNSHIP 36 NORTH, RANGE 10 EAST OF THE THIRD PRINCIPAL MERIDIAN, EXCEPTING THEREFROM THE EAST 60.00 FEET, THE WEST 300.00 FEET AND THE NORTH 300.00 OF SAID WEST HALF, IN WILL COUNTY, ILLINOIS.

PLAT OF ANNEXATION TO CITY OF ROMEOVILLE, ILLINOIS

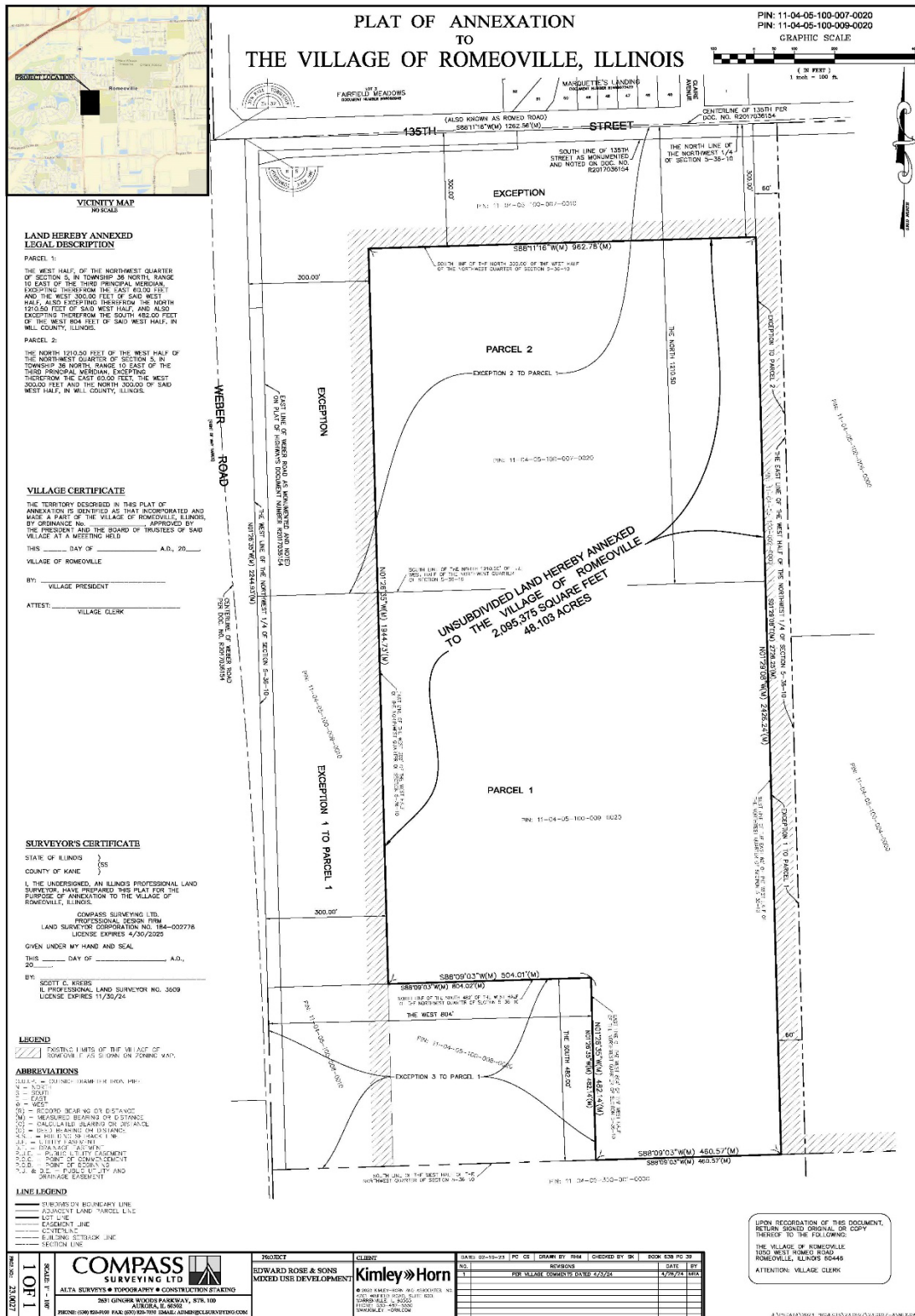

STATE OF ILLINOIS)
)
COUNTY OF WILL)

BEFORE THE CORPORATE AUTHORITIES OF
THE VILLAGE OF ROMEOVILLE, WILL COUNTY, ILLINOIS

IN THE MATTER OF:

THE ANNEXATION OF CERTAIN
TERRITORY TO THE VILLAGE OF
ROMEOVILLE, WILL COUNTY, ILLINOIS

PETITION FOR ANNEXATION

TO THE PRESIDENT AND BOARD OF TRUSTEES OF THE VILLAGE OF
ROMEOVILLE, WILL COUNTY, ILLINOIS:

NOW COMES the undersigned Petitioner who requests the annexation of the territory hereinafter described to the Village of Romeoville, Will County, Illinois and in support of such request, the Petitioner states as follows:

1. That the undersigned is the owner of record of the territory described as follows:

Territory is fully described in “Exhibit A” attached hereto.

2. That no electors reside within the territory described in “Exhibit A” attached hereto.

3. That such territory is illustrated hereto on “Exhibit B” is not within the corporate limits of any municipality nor is said territory or any portion thereof the subject of a petition or court proceeding to annex the same to any other municipality, and said territory is contiguous to the Village of Romeoville, Will County, Illinois.

4. That the Petitioner desires and requests that such territory be annexed to the Village of Romeoville subject to and conditioned upon an approved and executed annexation and development agreement between them governing the annexation

and development of the territory and illustrated in "Exhibit A" and "Exhibit B."

OWNER OF RECORD:

ROSEMARY HARVEY AS TRUSTEE OF
THE ROSEMARY HARVEY TRUST

By: Rosemary Harvey Trust

Its: Trustee

STATE OF ILLINOIS)
) SS.
COUNTY OF WILL)

The undersigned, being first duly sworn on oath, deposes and swears that it is the owner of record of the territory described in "Exhibit A" attached hereto, that no electors reside on the Territory, that the facts herein alleged are true in substance and in fact according to the best knowledge and belief of the petitioner herein, that the undersigned is the Trustee of the Rosemary Harvey Trust and has executed this petition as the free and voluntary act of Petitioner, having been duly authorized by the Rosemary Harvey Trust to execute this petition.

OWNER OF RECORD:

ROSEMARY HARVEY AS TRUSTEE OF
THE ROSEMARY HARVEY TRUST

By: Rosemary Harvey Trust

Its: Trustee

EXHIBIT A

PARCEL 1: THE WEST HALF, OF THE NORTHWEST QUARTER OF SECTION 5, IN TOWNSHIP 36 NORTH, RANGE 10 EAST OF THE THIRD PRINCIPAL MERIDIAN EXCEPTING THEREFROM THE EAST 60.00 FEET AND THE WEST 300.00 FEET OF SAID WEST HALF, ALSO EXCEPTING THEREFROM THE NORTH 1210.50 FEET OF SAID WEST HALF, AND ALSO EXCEPTING THEREFROM THE SOUTH 482.00 FEET OF THE WEST 804 FEET OF SAID WEST HALF, IN WILL COUNTY, ILLINOIS.

PLAT OF ANNEXATION TO CITY OF ROMEOVILLE, ILLINOIS

