Village of Romeoville

Request for Village Board Action

Date Prepared: December 4, 2019
Resolution #: 19-2821

Description/Title: A Resolution Awarding the Contract for the Decorative Street Lighting Phase 3 project to Utility Dynamics Corporation in the total amount of $482,490.00 (2 formal bids were received).

Workshop ___ **Regular** _x__

Summary: On November 25, 2019, a bid opening was held for the above project. Village staff received formal bids from two (2) of the three (3) qualified construction companies that picked up contract documents for this project. Work includes installation of twenty-six (26) new decorative LED street light poles along Belmont Drive from the ComEd ROW, where the previous project left off, south to Hamrick Avenue. This project is a continuation of the phase 2 project on Belmont Drive from IL-53 to the west and these poles will be of the same make and model installed in that previous project. Decorative light poles along Beverly Griffin Drive may be added at these contract unit prices as part of this same project, though this would be presented at a later date.

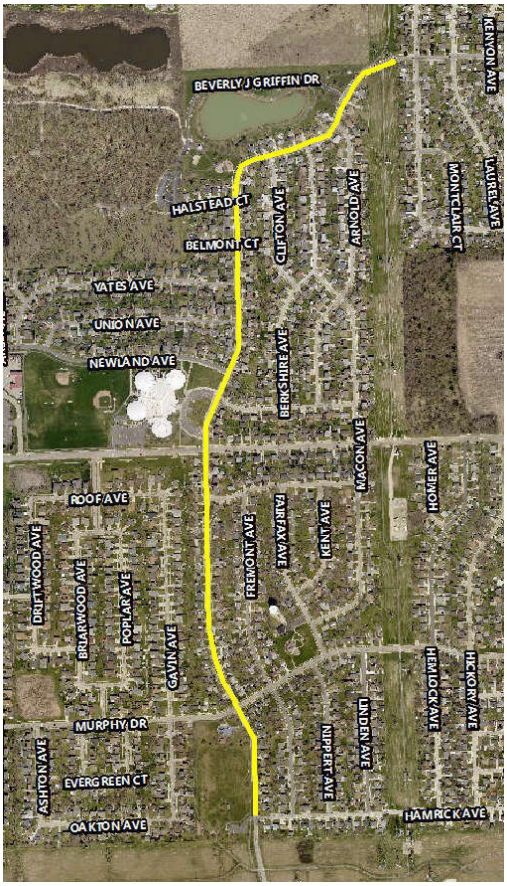

The Village received a low bid from Utility Dynamics Corporation. The low bid in the total amount of $482,490.00 is below the Engineer's Estimate of Probable Construction Costs. $400,000 has been included in the current budget (FY19-20) for this project, and the remaining balance will be obtained from available account(s). Therefore, we request the Village Board accept the low bid and award the contract for the Decorative Street Lighting Phase 3 project to this contractor.

The following formal bids were received:

Utility Dynamics Corp.	$ 482,490.00
Tri-Tech Electric, Inc.	$ 499,825.00
H&H Electric Co.	Did not submit

All formal bids received were verified for their completeness and accuracy.

Options:
1. Award the contract to the low bidder.
2. Do not award the contract.

Staff Recommendation: Accept the low bid and award the contract to Utility Dynamics Corp. in the amount of $482,490.00.

Required Action: Board Approval.

Presenter: Jon Zabrocki
Prepared by: JD **Dept. Director:** EB **Village Mgr:**_____