

# Stratus

onestratus.com

888.503.1569

**LOCATION NUMBER:**

123

**SITE ADDRESS:**

679 N. Weber Street  
Romeoville, IL  
60446

[View in Google Maps](#)

HAWAIIAN  BROS™

— ISLAND GRILL —

Infinite possibilities, ideal solutions.

# SITE PLAN

Scale: NTS

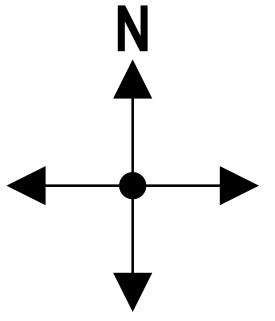
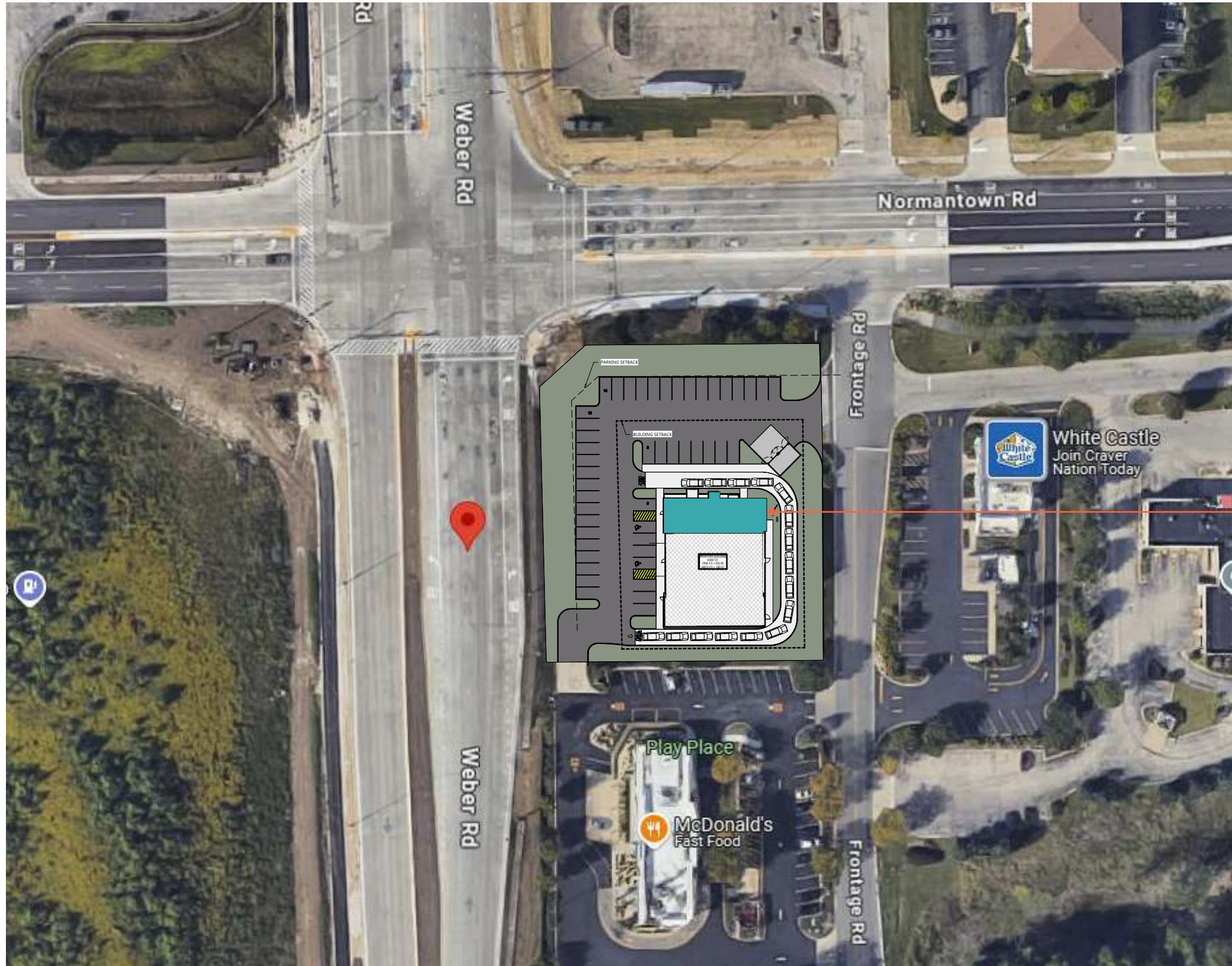

**HAWAIIAN BROS**  
ISLAND GRILL

# Stratus

onstratus.com

8959 Tyler Boulevard  
Mentor, Ohio 44060

888.503.1569

CLIENT:

**HAWAIIAN BROS**  
ISLAND GRILL

ADDRESS:

679 N. WEBER STREET  
ROMEONVILLE, IL 60446

PAGE NO.:

2

ORDER NUMBER:

1246209

SITE NUMBER:

123

ELECTRONIC FILE NAME:

G:\ACCOUNTS\IH-BROS\LOCATIONS\2025\IL\123\_Romeoville\123\_Romeoville\_R15.cdr

PROJECT NUMBER:

89222

PROJECT MANAGER:

ANDY CONCEPCION

Rev #	Req #	Date/Artist	Description	Rev #	Req #	Date/Artist	Description
Original	546008	08/06/25 JCH		Rev 7	575748	01/28/26 RH	Updated with new
Rev 14	597941	05/14/26 JCH	Updated Site Plan	Rev 8	576591	02/02/26 JY	
Rev 15	598524	05/19/26 BLAN		Rev 9	578553	02/11/26 JY	
Rev 3	553111	09/16/25 JY		Rev 10	585109	03/16/26 BLAN	Updated per new arch. plans
Rev 4	553807	09/18/25 RH		Rev 11	588028	03/30/26 CML	
Rev 5	564903	11/20/25 BLAN	Updated site #, order #	Rev 12	590992	04/13/26 CML	
Rev 6	574548	01/21/26 JY		Rev 13	592308	04/17/26 CML	

PRINTS ARE THE EXCLUSIVE PROPERTY OF STRATUS. THIS MATERIAL SHALL NOT BE USED, DUPLICATED, OR OTHERWISE REPRODUCED WITHOUT THE PRIOR WRITTEN CONSENT OF STRATUS.

**SITE PLAN**

Scale: 1" = 40'-0"

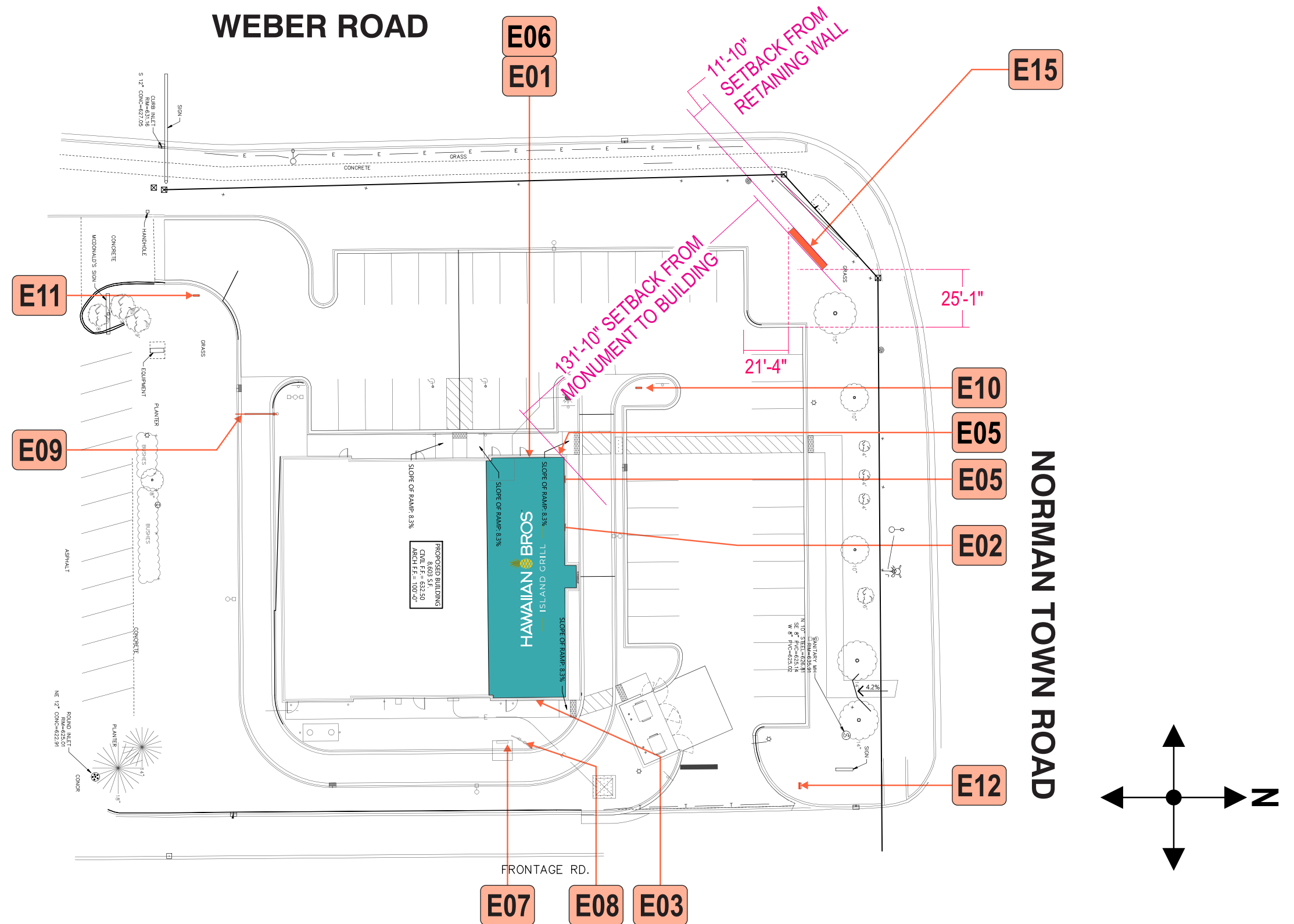

**Stratus**

onstratus.com  
8959 Tyler Boulevard  
Mentor, Ohio 44060  
888.503.1569

CLIENT:  
**HAWAIIAN BROS**  
ISLAND GRILL

ADDRESS:  
679 N. WEBER STREET  
ROMEOWILLE, IL 60446

PAGE NO.:  
**3**

ORDER NUMBER:  
1246209

SITE NUMBER:  
123

ELECTRONIC FILE NAME:  
G:\ACCOUNTS\H-H-BROS\LOCATIONS\2025\IL\123\_Romeoville\123\_Romeoville\_R15.cdr

PROJECT NUMBER:  
89222

PROJECT MANAGER:  
ANDY CONCEPCION

Rev #	Req #	Date/Artist	Description	Rev #	Req #	Date/Artist	Description
Original	546008	08/06/25 JCH		Rev 7	575748	01/28/26 RH	Updated with new
Rev 14	597941	05/14/26 JCH	Updated Site Plan	Rev 8	576591	02/02/26 JY	
Rev 15	598524	05/19/26 BLAN	Updated per new arch. set	Rev 9	578553	02/11/26 JY	Removed E05 Pinapple+added dimensions
Rev 3	553111	09/16/25 JY		Rev 10	585109	03/16/26 BLAN	Updated per new arch. plans
Rev 4	553807	09/18/25 RH		Rev 11	588028	03/30/26 CML	Added and removed signs
Rev 5	564903	11/20/25 BLAN		Rev 12	590992	04/13/26 CML	
Rev 6	574548	01/21/26 JY		Rev 13	592308	04/17/26 CML	Removed sign E04

PRINTS ARE THE EXCLUSIVE PROPERTY OF STRATUS. THIS MATERIAL SHALL NOT BE USED, DUPLICATED, OR OTHERWISE REPRODUCED WITHOUT THE PRIOR WRITTEN CONSENT OF STRATUS.

# WEST/ FRONT ELEVATION

Scale: 1/8" = 1'-0"

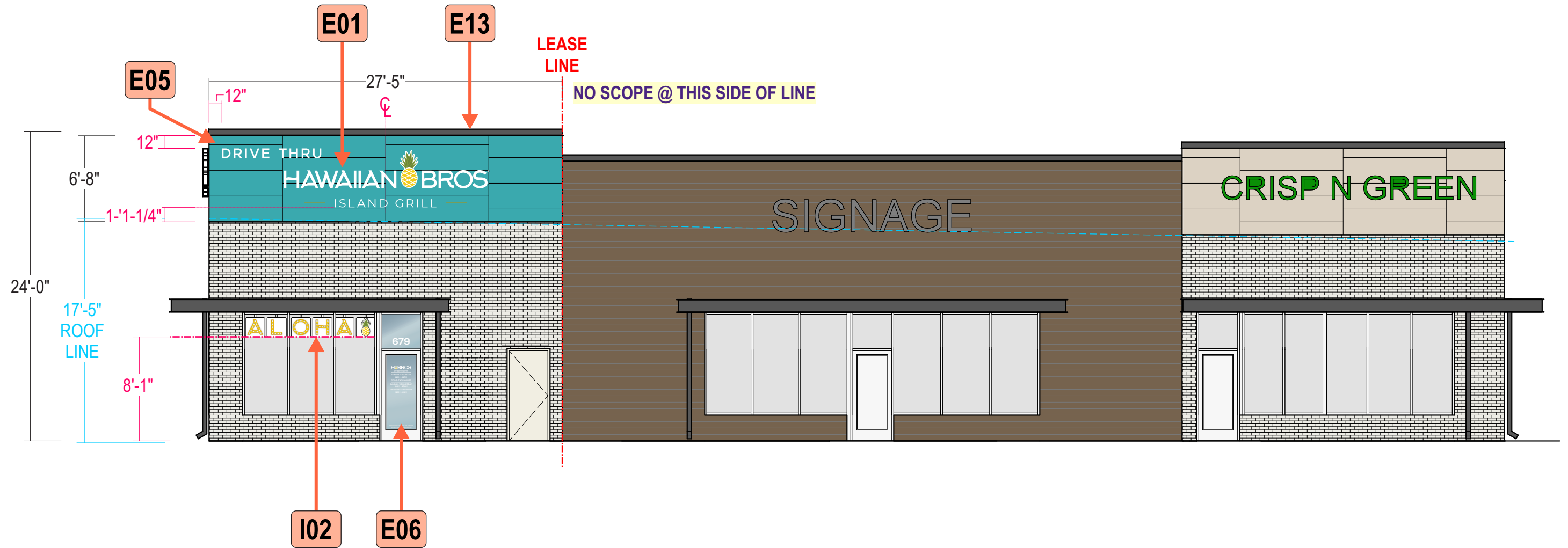

# Stratus

onstratus.com

8959 Tyler Boulevard  
Mentor, Ohio 44060

888.503.1569

CLIENT:

**HAWAIIAN BROS**  
ISLAND GRILL

ADDRESS:

679 N. WEBER STREET  
ROMEDEVILLE, IL 60446

PAGE NO.:

4

ORDER NUMBER:

1246209

SITE NUMBER:

123

ELECTRONIC FILE NAME:

G:\ACCOUNTS\H-H-BROS\LOCATIONS\2025\IL\123\_Romeoville\123\_Romeoville\_R15.cdr

PROJECT NUMBER:

89222

PROJECT MANAGER:

ANDY CONCEPCION

Rev #	Req #	Date/Artist	Description	Rev #	Req #	Date/Artist	Description
Original	546008	08/06/25 JCH		Rev 7	575748	01/28/26 RH	
Rev 14	597941	05/14/26 JCH		Rev 8	576591	02/02/26 JY	
Rev 15	598524	05/19/26 BLAN	Updated per new arch. set	Rev 9	578553	02/11/26 JY	
Rev 3	553111	09/16/25 JY		Rev 10	585109	03/16/26 BLAN	Updated per new arch. plans
Rev 4	553807	09/18/25 RH		Rev 11	588028	03/30/26 CML	Added, updated and removed signs
Rev 5	564903	11/20/25 BLAN		Rev 12	590992	04/13/26 CML	
Rev 6	574548	01/21/26 JY		Rev 13	592308	04/17/26 CML	

PRINTS ARE THE EXCLUSIVE PROPERTY OF STRATUS. THIS MATERIAL SHALL NOT BE USED, DUPLICATED, OR OTHERWISE REPRODUCED WITHOUT THE PRIOR WRITTEN CONSENT OF STRATUS.

# NORTH/ DRIVE-THRU ELEVATION

Scale: 1/8" = 1'-0"

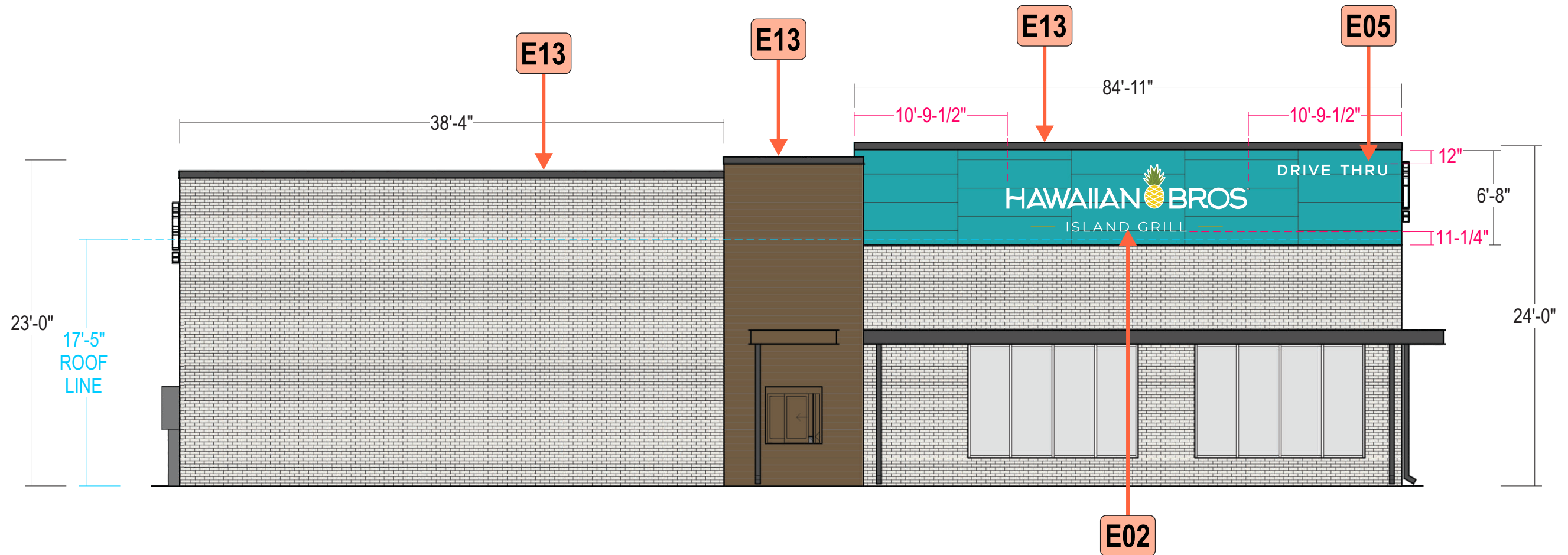

# Stratus

onestratus.com

8959 Tyler Boulevard  
Mentor, Ohio 44060

888.503.1569

CLIENT:

**HAWAIIAN BROS**  
— ISLAND GRILL —

ADDRESS:

679 N. WEBER STREET  
ROMEDEVILLE, IL 60446

PAGE NO.:

5

ORDER NUMBER:

1246209

SITE NUMBER:

123

ELECTRONIC FILE NAME:

G:\ACCOUNTS\IH-BROS\LOCATIONS\2025\IL\123\_Romeoville\  
123\_Romeoville\_R15.cdr

PROJECT NUMBER:

89222

PROJECT MANAGER:

ANDY CONCEPCION

Rev #	Req #	Date/Artist	Description	Rev #	Req #	Date/Artist	Description
Original	546008	08/06/25 JCH		Rev 7	575748	01/28/26 RH	Updated with new, I01 Removed
Rev 14	597941	05/14/26 JCH	Removed eyebrow signs & Renumbr sign IDs	Rev 8	576591	02/02/26 JY	Updated E01 & E05 locations
Rev 15	598524	05/19/26 BLAN	Updated per new arch. set	Rev 9	578553	02/11/26 JY	Removed E05 Pinapple
Rev 3	553111	09/16/25 JY		Rev 10	585109	03/16/26 BLAN	Updated per new arch. plans
Rev 4	553807	09/18/25 RH		Rev 11	588028	03/30/26 CML	Added and updated signs
Rev 5	564903	11/20/25 BLAN		Rev 12	590992	04/13/26 CML	
Rev 6	574548	01/21/26 JY		Rev 13	592308	04/17/26 CML	Removed sign E04

PRINTS ARE THE EXCLUSIVE PROPERTY OF STRATUS. THIS MATERIAL SHALL NOT BE USED, DUPLICATED, OR OTHERWISE REPRODUCED WITHOUT THE PRIOR WRITTEN CONSENT OF STRATUS.

# EAST/ REAR ELEVATION

Scale: 1/8" = 1'-0"

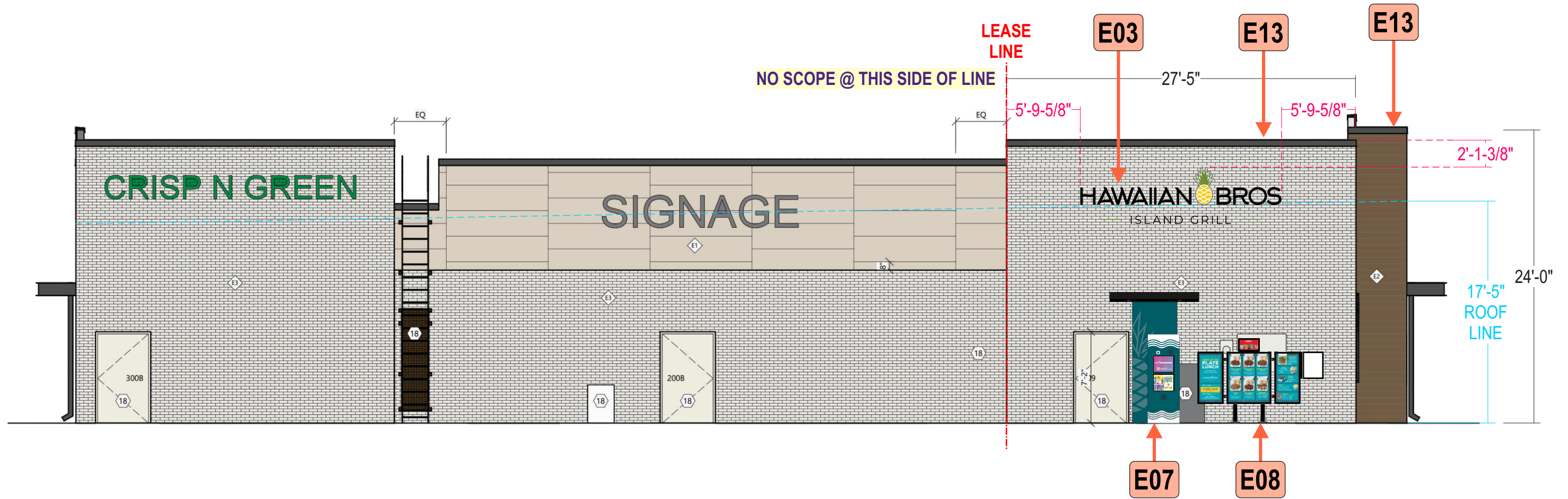

# Stratus

onestratus.com  
8959 Tyler Boulevard  
Mentor, Ohio 44060  
888.503.1569

CLIENT:  
**HAWAIIAN BROS**  
ISLAND GRILL

ADDRESS:  
679 N. WEBER STREET  
ROMEOWILLE, IL 60446

PAGE NO.:  
**6**

ORDER NUMBER:  
1246209

SITE NUMBER:  
123

ELECTRONIC FILE NAME:  
G:\ACCOUNTS\IH-BROS\LOCATIONS\2025\IL\123\_Romeoville\123\_Romeoville\_R15.cdr

PROJECT NUMBER:  
89222

PROJECT MANAGER:  
ANDY CONCEPCION

Rev #	Req #	Date/Artist	Description	Rev #	Req #	Date/Artist	Description
Original	546008	08/06/25 JCH		Rev 7	575748	01/28/26 RH	
Rev 14	597941	05/14/26 JCH	Removed eyebrow signs	Rev 8	576591	02/02/26 JY	Updated E04 location and added install height
Rev 15	598524	05/19/26 BLAN	Updated per new arch. set	Rev 9	578553	02/11/26 JY	
Rev 3	553111	09/16/25 JY		Rev 10	585109	03/16/26 BLAN	Updated per new arch. plans
Rev 4	553807	09/18/25 RH		Rev 11	588028	03/30/26 CML	Update and added signs
Rev 5	564903	11/20/25 BLAN		Rev 12	590992	04/13/26 CML	
Rev 6	574548	01/21/26 JY		Rev 13	592308	04/17/26 CML	

PRINTS ARE THE EXCLUSIVE PROPERTY OF STRATUS. THIS MATERIAL SHALL NOT BE USED, DUPLICATED, OR OTHERWISE REPRODUCED WITHOUT THE PRIOR WRITTEN CONSENT OF STRATUS.

**E01** FACE LIT CHANNELS | NON-ILLUM. FLAT CUT OUTS FL16.i.w.f  
 Scale: 1/2"=1'-0" 70.5 square feet

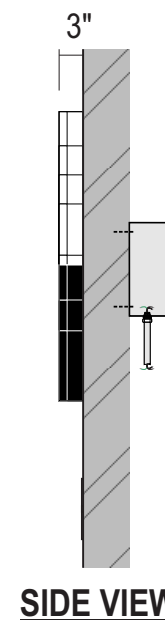
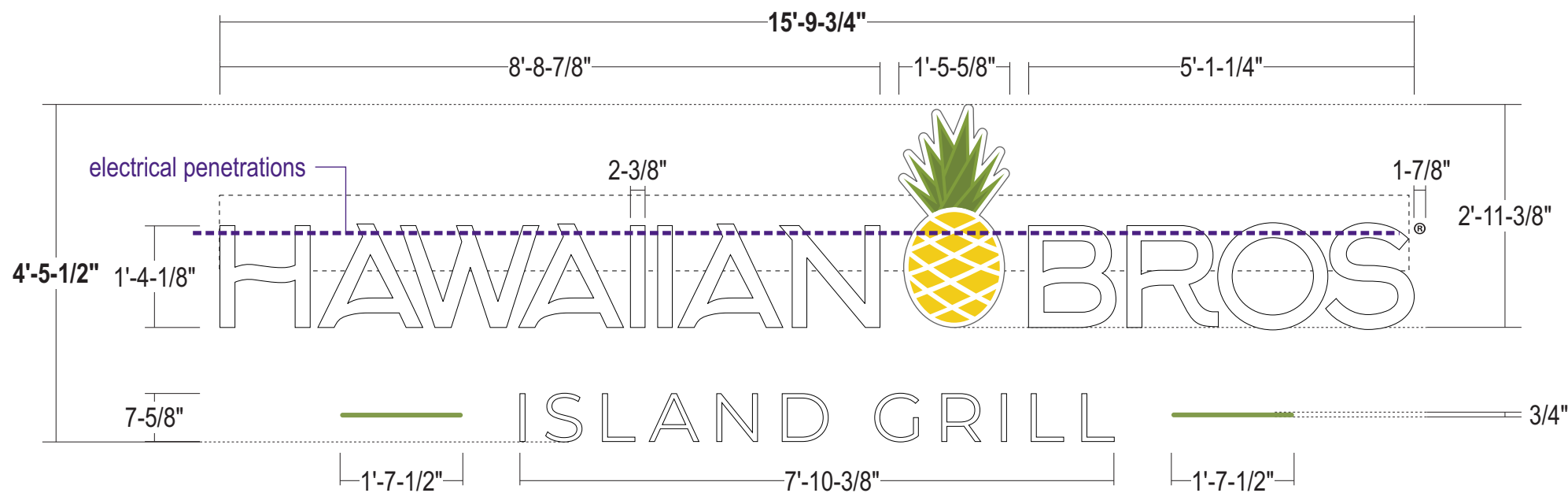

**COLOR PALETTE**

- Black
- Pantone 129C Yellow
- White 3M 7725-10 "R" mark
- Pantone 576 Burnt Leaf Green
- Pantone 575 Palm Green

Paint finish to be satin unless otherwise specified

- FACES:** .177" #7328 white acrylic w/ surface applied digitally printed translucent vinyl
- TRIMCAP:** 1" black jewelite trimcap - letters; 1" white jewelite trimcap - logo
- RETURNS:** 3" Deep .040" alum. returns pre-finished white interior.  
 Letters - Exterior pre-finished black; logo - Exterior pre-finished white
- BACKS:** .063" alum. insides painted Reflective white
- ILLUM.:** Principal Sloan White LED's as required by manufacturer;  
**Remote Power Supplies inside 12"(H) X 15'-9" (L) X 5"(D)**  
**fab'd prefinished white alum. raceway behind wall**
- "ISLAND GRILL":** .125" thk. aluminum flat cut out painted white and green as shown;  
 stud mounted flush to wall; penetrations silicone filled
- "(R)":** .125" thk. aluminum flat cut out painted black with white vinyl applied;  
 stud mounted flush to wall; penetrations silicone filled
- INSTALL:** Thru bolted flush to wall surface using all thread into approved blocking  
 12" standard length of min 3/8" threaded rod will be supplied unless otherwise noted;
- QUANTITY:** (1) ONE Required



**EXAMPLE**

ALL SIGNS TO COMPLY WITH UL 48 AND WILL BE MARKED AS SUCH WITH APPROPRIATE LABORATORY LABELS.

THIS SIGN IS INTENDED TO BE INSTALLED IN ACCORDANCE WITH THE REQUIREMENTS OF ARTICLE 600 OF THE NATIONAL ELECTRICAL CODE AND/OR OTHER APPLICABLE LOCAL CODES. THIS INCLUDES PROPER GROUNDING AND BONDING OF THE SIGN.

THE LOCATION OF THE DISCONNECT SWITCH AFTER INSTALLATION SHALL COMPLY WITH ARTICLE 600.6(A) (1) OF THE NATIONAL ELECTRIC CODE.

Contact PRODUCTION CONTROL for approval on deviation from Stratus standards.

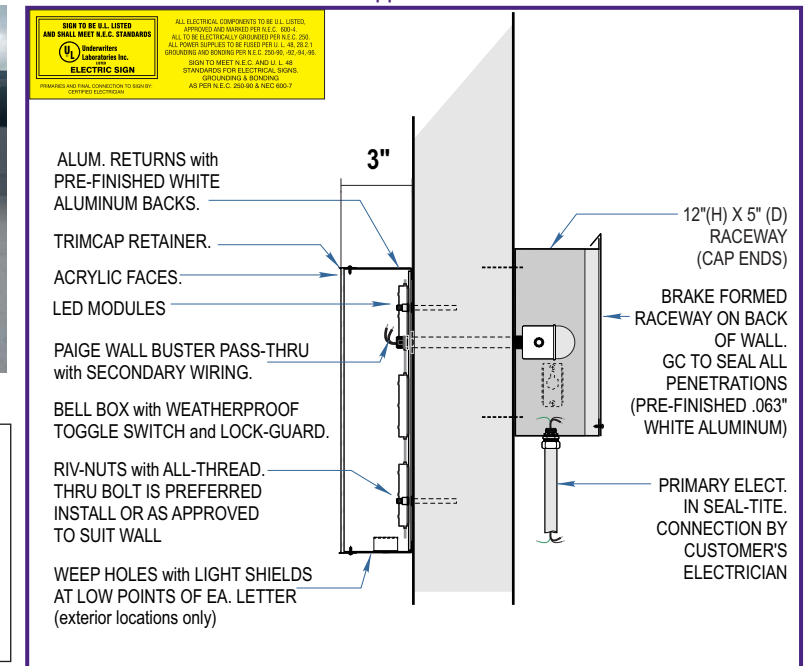

**FACE LIT CHANNELS: remote**  
 CHL-01 NOT TO SCALE

**Stratus**  
 onestratus.com  
 8959 Tyler Boulevard  
 Mentor, Ohio 44060  
 888.503.1569

<b>CLIENT:</b> HAWAIIAN BROS ISLAND GRILL	<b>ORDER NUMBER:</b> 1246209	<b>PROJECT NUMBER:</b> 89222	<b>Rev #</b>	<b>Req #</b>	<b>Date/Artist</b>	<b>Description</b>	<b>Rev #</b>	<b>Req #</b>	<b>Date/Artist</b>	<b>Description</b>
<b>ADDRESS:</b> 679 N. WEBER STREET ROMEONVILLE, IL 60446	<b>SITE NUMBER:</b> 123	<b>PROJECT MANAGER:</b> ANDY CONCEPCION	Original	546008	08/06/25 JCH		Rev 7	575748	01/28/26 RH	
<b>PAGE NO.:</b> 7	<b>ELECTRONIC FILE NAME:</b> G:\ACCOUNTS\H-H-BROS\LOCATIONS\2025\IL\123_Romeoville\123_Romeoville_R15.cdr		Rev 14	597941	05/14/26 JCH		Rev 8	576591	02/02/26 JY	
			Rev 15	598524	05/19/26 BLAN		Rev 9	578553	02/11/26 JY	
			Rev 3	553111	09/16/25 JY		Rev 10	585109	03/16/26 BLAN	
			Rev 4	553807	09/18/25 RH		Rev 11	588028	03/30/26 CML	Page added
			Rev 5	564903	11/20/25 BLAN		Rev 12	590992	04/13/26 CML	
			Rev 6	574548	01/21/26 JY		Rev 13	592308	04/17/26 CML	

PRINTS ARE THE EXCLUSIVE PROPERTY OF STRATUS. THIS MATERIAL SHALL NOT BE USED, DUPLICATED, OR OTHERWISE REPRODUCED WITHOUT THE PRIOR WRITTEN CONSENT OF STRATUS.

**E02** FACE LIT CHANNELS | NON-ILLUM. FLAT CUT OUTS FL17.i.w.f  
 Scale: 1/2"=1'-0" 81.5 square feet

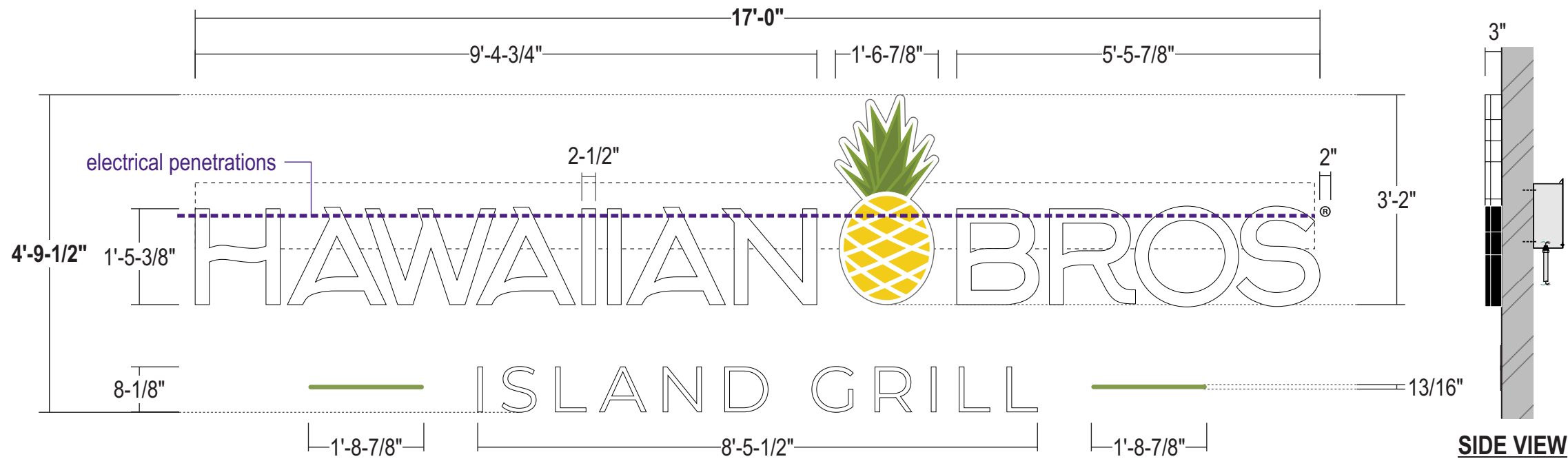

COLOR PALETTE			
	Black		Pantone 576 Burnt Leaf Green
	Pantone 129C Yellow		Pantone 575 Palm Green
	White 3M 7725-10 "R" mark		

Paint finish to be satin unless otherwise specified

- FACES:** .177" #7328 white acrylic w/ surface applied digitally printed translucent vinyl
- TRIMCAP:** 1" black jewelite trimcap - letters; 1" white jewelite trimcap - logo
- RETURNS:** 3" Deep .040" alum. returns pre-finished white interior.  
Letters - Exterior pre-finished black; logo - Exterior pre-finished white
- BACKS:** .063" alum. insides painted Reflective white
- ILLUM.:** Principal Sloan White LED's as required by manufacturer;  
**Remote Power Supplies inside 12"(H) X 16'-11" (L) X 5"(D) fab'd prefinished white alum. raceway behind wall**
- "ISLAND GRILL":** .125" thk. aluminum flat cut out painted white and green as shown;  
stud mounted flush to wall; penetrations silicone filled
- "(R)":** .125" thk. aluminum flat cut out painted black with white vinyl applied;  
stud mounted flush to wall; penetrations silicone filled
- INSTALL:** Thru bolted flush to wall surface using all thread into approved blocking  
12" standard length of min 3/8" threaded rod will be supplied unless otherwise noted;
- QUANTITY:** (1) ONE Required



**EXAMPLE**

**ALL SIGNS TO COMPLY WITH UL 48 AND WILL BE MARKED AS SUCH WITH APPROPRIATE LABORATORY LABELS.**  
 THIS SIGN IS INTENDED TO BE INSTALLED IN ACCORDANCE WITH THE REQUIREMENTS OF ARTICLE 600 OF THE NATIONAL ELECTRICAL CODE AND/OR OTHER APPLICABLE LOCAL CODES. THIS INCLUDES PROPER GROUNDING AND BONDING OF THE SIGN.

THE LOCATION OF THE DISCONNECT SWITCH AFTER INSTALLATION SHALL COMPLY WITH ARTICLE 600.6(A) (1) OF THE NATIONAL ELECTRIC CODE.

Contact PRODUCTION CONTROL for approval on deviation from Stratus standards.

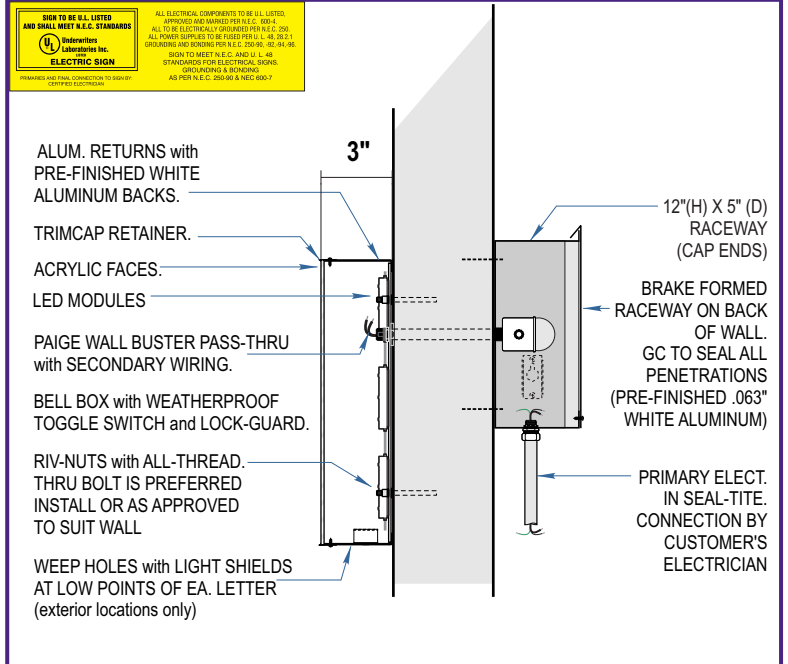

**FACE LIT CHANNELS: remote**  
 CHL-01 NOT TO SCALE

onestratus.com  
 8959 Tyler Boulevard  
 Mentor, Ohio 44060  
 888.503.1569

CLIENT: **HAWAIIAN BROS**  
 ISLAND GRILL

ADDRESS: 679 N. WEBER STREET  
 ROMEVILLE, IL 60446

PAGE NO.: **8**

ORDER NUMBER: 1246209  
 PROJECT NUMBER: 89222

SITE NUMBER: 123  
 PROJECT MANAGER: ANDY CONCEPCION

ELECTRONIC FILE NAME:  
 G:\ACCOUNTS\H-H-BROS\LOCATIONS\2025\IL\123\_Romeville\123\_Romeville\_R15.cdr

Rev #	Req #	Date/Artist	Description
Original	546008	08/06/25 JCH	
Rev 14	597941	05/14/26 JCH	
Rev 15	598524	05/19/26 BLAN	
Rev 3	553111	09/16/25 JY	
Rev 4	553807	09/18/25 RH	
Rev 5	564903	11/20/25 BLAN	
Rev 6	574548	01/21/26 JY	

Rev #	Req #	Date/Artist	Description
Rev 7	575748	01/28/26 RH	qty update
Rev 8	576591	02/02/26 JY	Added elect. penetrations
Rev 9	578553	02/11/26 JY	
Rev 10	585109	03/16/26 BLAN	Updated
Rev 11	588028	03/30/26 CML	reduced qty to one
Rev 12	590992	04/13/26 CML	
Rev 13	592308	04/17/26 CML	

PRINTS ARE THE EXCLUSIVE PROPERTY OF STRATUS. THIS MATERIAL SHALL NOT BE USED, DUPLICATED, OR OTHERWISE REPRODUCED WITHOUT THE PRIOR WRITTEN CONSENT OF STRATUS.

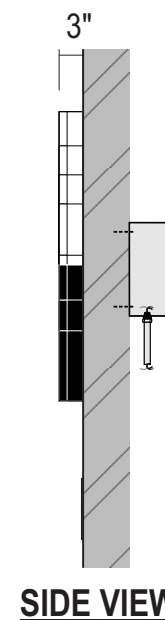

**COLOR PALETTE**

- Black
- Black 3M 3635-222 Dual-Color
- Pantone 129C Yellow
- Pantone 576 Burnt Leaf Green
- Pantone 575 Palm Green
- White 3M 7725-10 "R" mark

Paint finish to be satin unless otherwise specified

- FACES:** "HAWAIIAN" & "BROS": .177" #2447 white acrylic w/ surface applied dual-colored film. Letters will illuminate White at night  
 PINEAPPLE LOGO: .177" #7328 white acrylic w/ surface applied digitally printed translucent vinyl
- TRIMCAP:** 1" black jewelite trimcap - letters; 1" white jewelite trimcap - logo
- RETURNS:** 3" Deep .040" alum. returns pre-finished white interior. Letters - Exterior pre-finished black; logo - Exterior pre-finished white
- BACKS:** .063" alum. insides painted Reflective white
- ILLUM.:** Principal Sloan White LED's as required by manufacturer; Remote Power Supplies inside 12"(H) X 15'-9" (L) X 5"(D) fab'd prefinished white alum. raceway behind wall
- "ISLAND GRILL":** .125" thk. aluminum flat cut out painted black and green as shown; stud mounted flush to wall; penetrations silicone filled
- "(R)":** .125" thk. aluminum flat cut out painted black with white vinyl applied stud mounted flush to wall; penetrations silicone filled
- INSTALL:** Thru bolted flush to wall surface using all thread into approved blocking 12" standard length of min 3/8" threaded rod will be supplied unless otherwise noted;
- QUANTITY:** (1) ONE Required



EXAMPLE



ALL SIGNS TO COMPLY WITH UL 48 AND WILL BE MARKED AS SUCH WITH APPROPRIATE LABORATORY LABELS.  
 THIS SIGN IS INTENDED TO BE INSTALLED IN ACCORDANCE WITH THE REQUIREMENTS OF ARTICLE 600 OF THE NATIONAL ELECTRICAL CODE AND/OR OTHER APPLICABLE LOCAL CODES. THIS INCLUDES PROPER GROUNDING AND BONDING OF THE SIGN.

THE LOCATION OF THE DISCONNECT SWITCH AFTER INSTALLATION SHALL COMPLY WITH ARTICLE 600.6(A) (1) OF THE NATIONAL ELECTRIC CODE.

Contact PRODUCTION CONTROL for approval on deviation from Stratus standards.

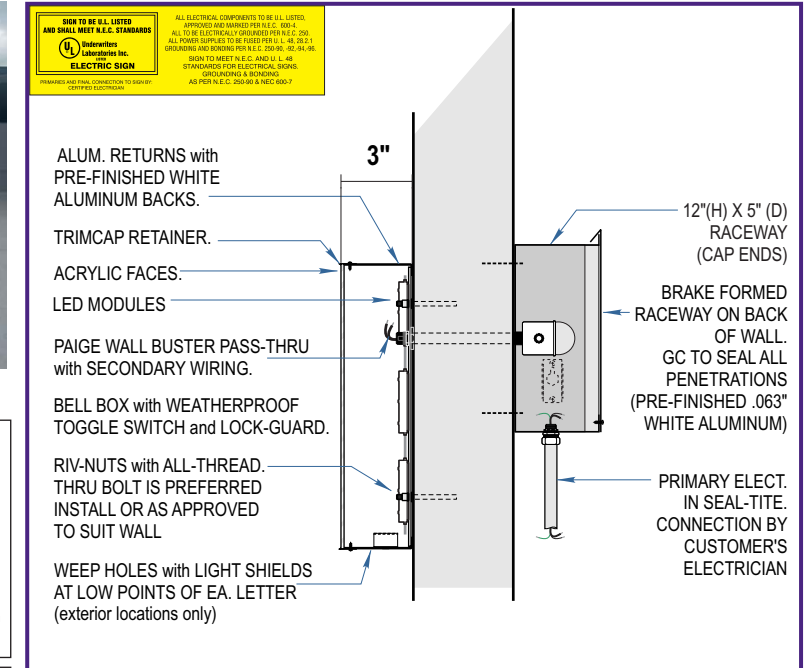

**FACE LIT CHANNELS: remote**  
 CHL-01 NOT TO SCALE

**Stratus**  
 onestratus.com  
 8959 Tyler Boulevard  
 Mentor, Ohio 44060  
 888.503.1569

CLIENT: <b>HAWAIIAN BROS</b> ISLAND GRILL	ORDER NUMBER: 1246209	PROJECT NUMBER: 89222	Rev #	Req #	Date/Artist	Description	Rev #	Req #	Date/Artist	Description
ADDRESS: 679 N. WEBER STREET ROMEONVILLE, IL 60446	SITE NUMBER: 123	PROJECT MANAGER: ANDY CONCEPCION	Original	546008	08/06/25 JCH		Rev 7	575748	01/28/26 RH	
PAGE NO.: <b>9</b>	ELECTRONIC FILE NAME: G:\ACCOUNTS\H-H-BROS\_LOCATIONS\2025\IL123_Romeoville\123_Romeoville_R15.cdr		Rev 14	597941	05/14/26 JCH		Rev 8	576591	02/02/26 JY	
			Rev 15	598524	05/19/26 BLAN		Rev 9	578553	02/11/26 JY	
			Rev 3	553111	09/16/25 JY		Rev 10	585109	03/16/26 BLAN	
			Rev 4	553807	09/18/25 RH		Rev 11	588028	03/30/26 CML	Page added
			Rev 5	564903	11/20/25 BLAN		Rev 12	590992	04/13/26 CML	
			Rev 6	574548	01/21/26 JY		Rev 13	592308	04/17/26 CML	

**DRIVE THRU**

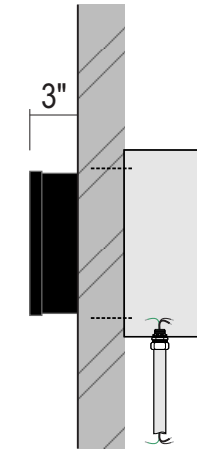
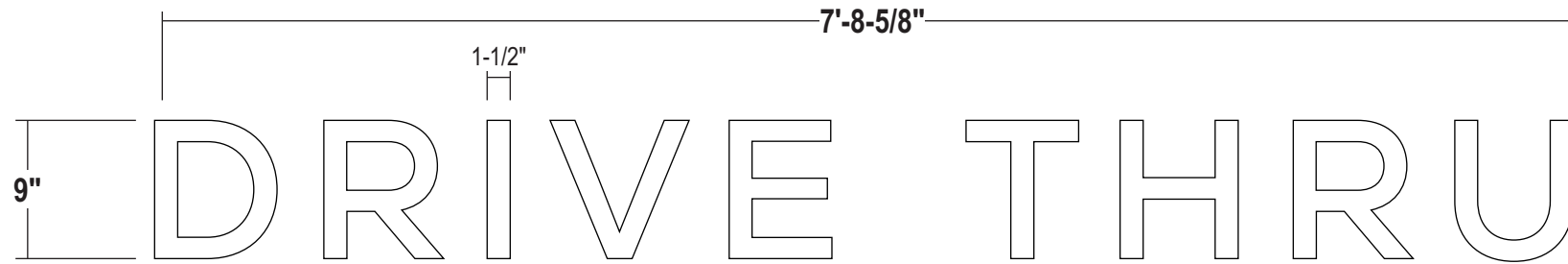

**SIDE VIEW**

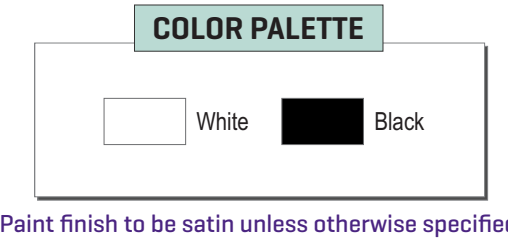

- FACES:** .177" #7328 white acrylic
- TRIMCAP:** 3/4" black jewelite trimcap
- RETURNS:** 3" Deep .040" alum. returns. Exterior pre-finished black. Interior pre-finished white.
- BACKS:** .063" alum. insides painted Reflective white
- ILLUM.:** Principal Sloan White LED's as required by manufacturer;  
**Remote Power Supplies inside 12"(H) X 7'-9" (L) X 5"(D) fab'd prefinished white alum. raceway behind wall**
- INSTALL:** Thru bolted flush to wall surface using all thread into approved blocking  
12" standard length of min 3/8" threaded rod will be supplied unless otherwise noted;
- QUANTITY:** (2) TWO REQUIRED



**EXAMPLE**

ALL SIGNS TO COMPLY WITH UL 48 AND WILL BE MARKED AS SUCH WITH APPROPRIATE LABORATORY LABELS.  
THIS SIGN IS INTENDED TO BE INSTALLED IN ACCORDANCE WITH THE REQUIREMENTS OF ARTICLE 600 OF THE NATIONAL ELECTRICAL CODE AND/OR OTHER APPLICABLE LOCAL CODES. THIS INCLUDES PROPER GROUNDING AND BONDING OF THE SIGN.

THE LOCATION OF THE DISCONNECT SWITCH AFTER INSTALLATION SHALL COMPLY WITH ARTICLE 600.6(A) (1) OF THE NATIONAL ELECTRIC CODE.

Contact PRODUCTION CONTROL for approval on deviation from Stratus standards.

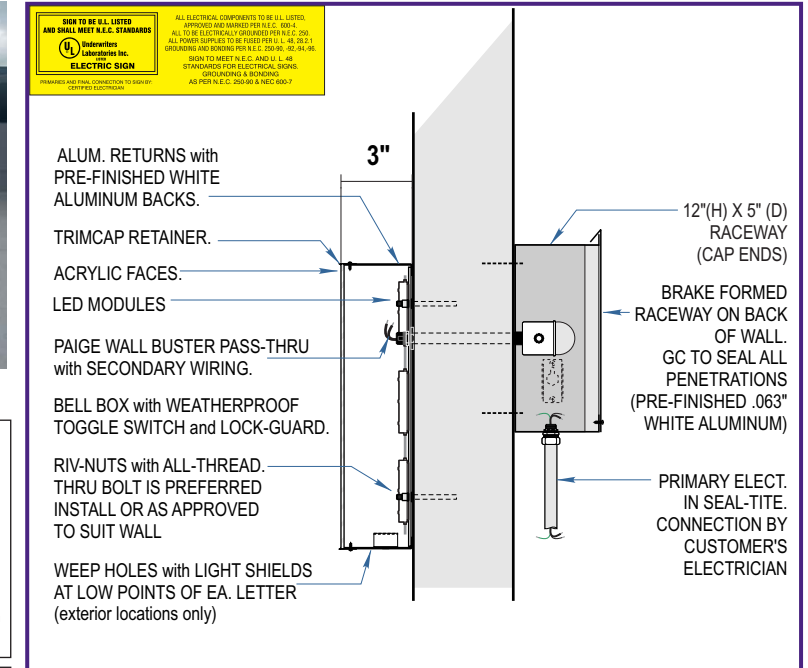

**FACE LIT CHANNELS: remote**  
CHL-01 NOT TO SCALE

**Stratus**

onstratus.com  
8959 Tyler Boulevard  
Mentor, Ohio 44060  
888.503.1569

CLIENT:  
**HAWAIIAN BROS**  
ISLAND GRILL

ADDRESS:  
679 N. WEBER STREET  
ROMEONVILLE, IL 60446

ORDER NUMBER:  
1246209

SITE NUMBER:  
123

ELECTRONIC FILE NAME:  
G:\ACCOUNTS\H-H-BROS\\_LOCATIONS\2025\IL\123\_Romeoville\123\_Romeoville\_R15.cdr

PROJECT NUMBER:  
89222

PROJECT MANAGER:  
ANDY CONCEPCION

PAGE NO.:  
**10**

Rev #	Req #	Date/Artist	Description	Rev #	Req #	Date/Artist	Description
Original	546008	08/06/25 JCH		Rev 7	575748	01/28/26 RH	
Rev 14	597941	05/14/26 JCH		Rev 8	576591	02/02/26 JY	
Rev 15	598524	05/19/26 BLAN	Updated night view	Rev 9	578553	02/11/26 JY	
Rev 3	553111	09/16/25 JY		Rev 10	585109	03/16/26 BLAN	Updated per new arch. plans
Rev 4	553807	09/18/25 RH		Rev 11	588028	03/30/26 CML	Page added
Rev 5	564903	11/20/25 BLAN		Rev 12	590992	04/13/26 CML	
Rev 6	574548	01/21/26 JY		Rev 13	592308	04/17/26 CML	

**E06 DOOR VINYL - (SINGLE DOOR W/ LOGO)**

Scale: 1-1/2"=1'-0"

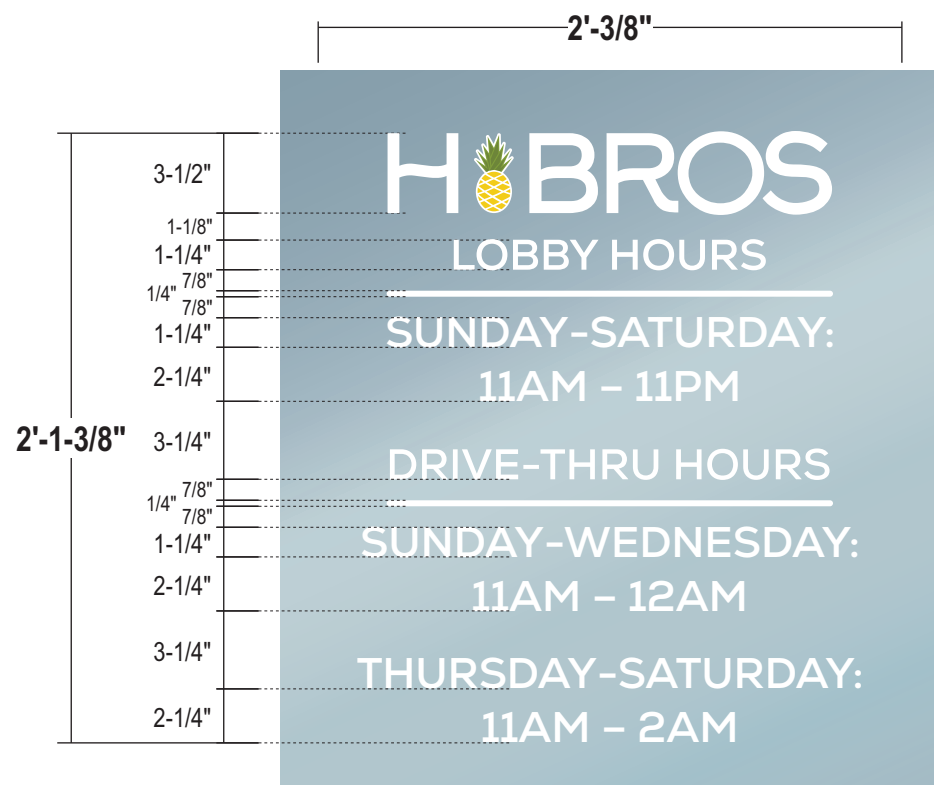

**VERIFY HOURS PRIOR TO MANUFACTURE**

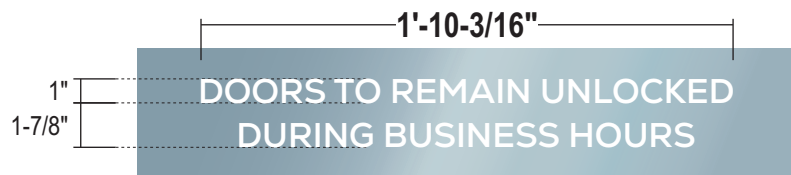

NOTE: To be applied first surface of inside of door

**GRAPHICS:** Surface applied white vinyl and digitally printed logo applied first surface

**FONT:** Nexa (Bold)

**QUANTITY:** (1) ONE REQUIRED

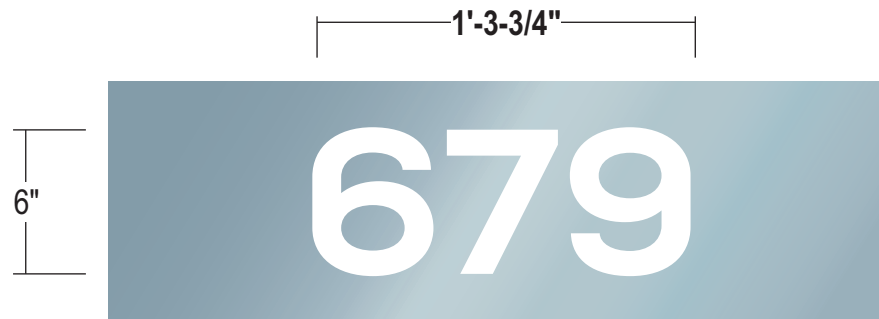

**VERIFY ADDRESS PRIOR TO MANUFACTURE**

**GRAPHICS:** 7725-10 white die cut vinyl applied 1st surface

**FONT:** Nexa Extra Bold (Regular, ExtraBold)

**COLOR PALETTE**

- Pantone 129C Yellow
- Pantone 576 Burnt Leaf Green
- 3M 7725-10 white

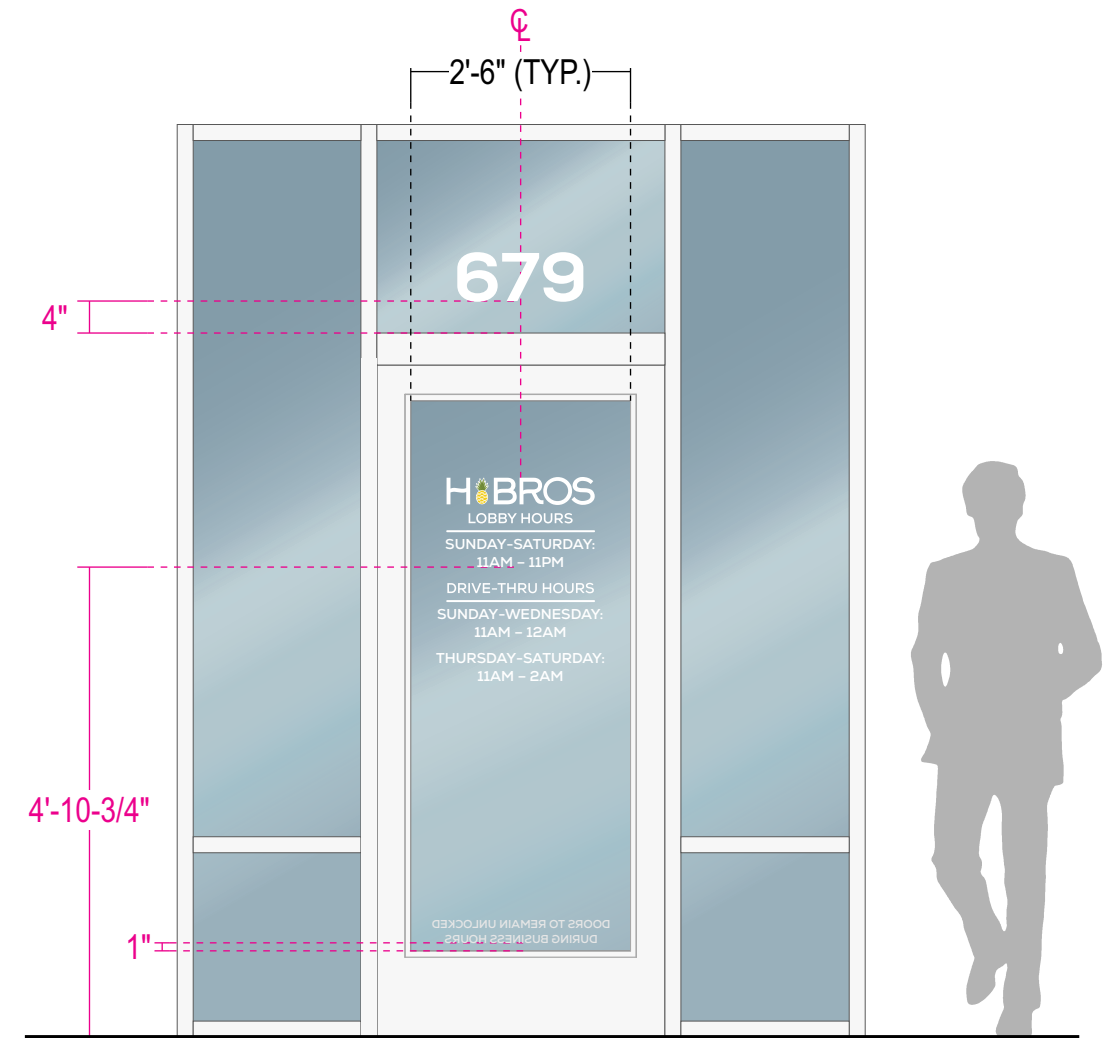

**TYPICAL INSTALL**

Scale: 1/2"=1'-0"

**NOTE: NO HOURS ON PATIO DOORS**

**Stratus**

onstratus.com

8959 Tyler Boulevard  
Mentor, Ohio 44060

888.503.1569

CLIENT:  
**HAWAIIAN BROS**  
ISLAND GRILL

ADDRESS:  
679 N. WEBER STREET  
ROMEDEVILLE, IL 60446

PAGE NO.:

11

ORDER NUMBER:  
1246209

SITE NUMBER:  
123

ELECTRONIC FILE NAME:  
G:\ACCOUNTS\H-H-BROS\LOCATIONS\2025\IL\123\_Romeoville\123\_Romeoville\_R15.cdr

PROJECT NUMBER:  
89222

PROJECT MANAGER:  
ANDY CONCEPCION

Rev #	Req #	Date/Artist	Description	Rev #	Req #	Date/Artist	Description
Original	546008	08/06/25 JCH		Rev 7	575748	01/28/26 RH	
Rev 14	597941	05/14/26 JCH		Rev 8	576591	02/02/26 JY	
Rev 15	598524	05/19/26 BLAN		Rev 9	578553	02/11/26 JY	
Rev 3	553111	09/16/25 JY		Rev 10	585109	03/16/26 BLAN	
Rev 4	553807	09/18/25 RH		Rev 11	588028	03/30/26 CML	
Rev 5	564903	11/20/25 BLAN		Rev 12	590992	04/13/26 CML	
Rev 6	574548	01/21/26 JY		Rev 13	592308	04/17/26 CML	

**E07 DRIVE-THRU ORDER CANOPY**

CS115.is.al.cs

Scale: 1/2"=1'-0"

refer to PRODUCTION SHOP DRAWING # HBR0010A.pdf for manufacturing details

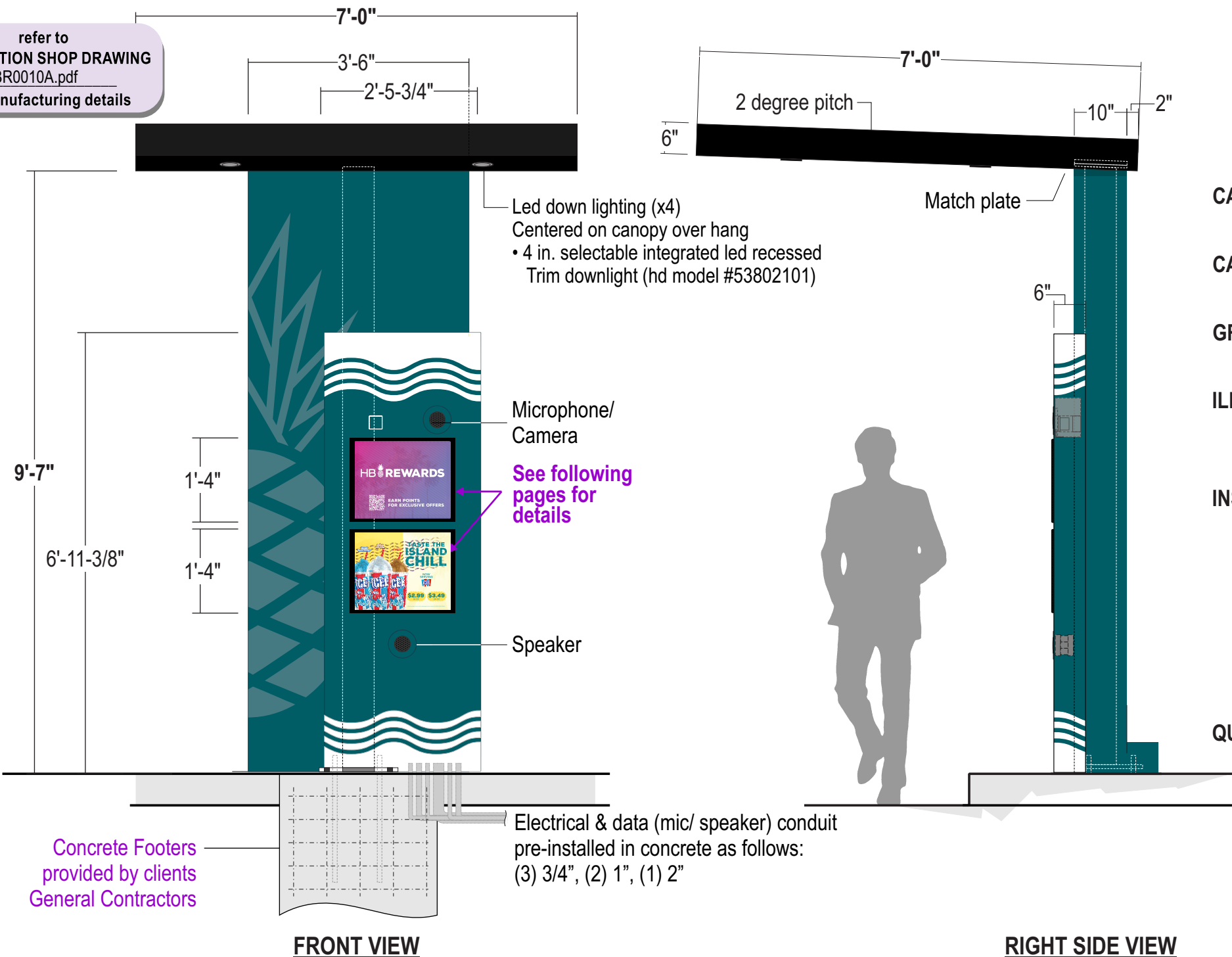

- CABINET:** .125" thk. aluminum cladding with 1" x 1" x .125" aluminum sq. tube internal frame; painted Wave Blue
- CANOPY:** .080" thk. aluminum cladding on top and bottom with .063" thk. aluminum cladding on sides; aluminum tube framework; paint black
- GRAPHICS:** 1st surface white vinyl wave graphic on all sides; digitally printed vinyl pineapple logo
- ILLUM.** .060" thk. white polycarbonate digitally printed 11" x 17" snap frame media. Princpal Sloan white LED illumination with self-contained power supplies behind snap frame media.
- INSTALL:** 6" x 6" x 3/16" steel tube support with 1'-0" x 1'-3" steel base plate mounted to concrete embedded anchor bolts; support ships inside support cover; Canopy top mounts to vertical support cover via match plates; See shop drawings for all detail

NOTE: Concrete footing by client's G.C. Anchors & mounting templates provided by Stratus.

See following pages for rear and left side elevation

QUANTITY: (1) ONE REQUIRED

**COLOR PALETTE**

	Pantone Natural Black
	Pantone 5473 Wave Blue
	Pantone 5473 Wave Blue (80% for pineapple logo)
	3M 7725-10 white vinyl

Paint finish to be satin unless otherwise specified

ALL SIGNS TO COMPLY WITH UL 48 AND WILL BE MARKED AS SUCH WITH APPROPRIATE LABORATORY LABELS.

THIS SIGN IS INTENDED TO BE INSTALLED IN ACCORDANCE WITH THE REQUIREMENTS OF ARTICLE 600 OF THE NATIONAL ELECTRICAL CODE AND/OR OTHER APPLICABLE LOCAL CODES. THIS INCLUDES PROPER GROUNDING AND BONDING OF THE SIGN.

THE LOCATION OF THE DISCONNECT SWITCH AFTER INSTALLATION SHALL COMPLY WITH ARTICLE 600.6(A) (1) OF THE NATIONAL ELECTRIC CODE.

**Stratus**

onstratus.com  
8959 Tyler Boulevard  
Mentor, Ohio 44060  
888.503.1569

CLIENT: **HAWAIIAN BROS**  
ISLAND GRILL

ADDRESS: 679 N. WEBER STREET  
ROMEOWILLE, IL 60446

PAGE NO.: **12**

ORDER NUMBER: 1246209

SITE NUMBER: 123

ELECTRONIC FILE NAME: G:\ACCOUNTS\IH-BROS\LOCATIONS\2025\IL\123\_Romeoville\123\_Romeoville\_R15.cdr

PROJECT NUMBER: 89222

PROJECT MANAGER: ANDY CONCEPCION

Rev #	Req #	Date/Artist	Description	Rev #	Req #	Date/Artist	Description
Original	546008	08/06/25 JCH		Rev 7	575748	01/28/26 RH	Updated to latest standards
Rev 14	597941	05/14/26 JCH		Rev 8	576591	02/02/26 JY	
Rev 15	598524	05/19/26 BLAN		Rev 9	578553	02/11/26 JY	
Rev 3	553111	09/16/25 JY		Rev 10	585109	03/16/26 BLAN	Updated to latest specs
Rev 4	553807	09/18/25 RH		Rev 11	588028	03/30/26 CML	
Rev 5	564903	11/20/25 BLAN		Rev 12	590992	04/13/26 CML	
Rev 6	574548	01/21/26 JY		Rev 13	592308	04/17/26 CML	

PRINTS ARE THE EXCLUSIVE PROPERTY OF STRATUS. THIS MATERIAL SHALL NOT BE USED, DUPLICATED, OR OTHERWISE REPRODUCED WITHOUT THE PRIOR WRITTEN CONSENT OF STRATUS.

Scale: 1/2"=1'-0"

refer to  
**PRODUCTION SHOP DRAWING**  
 # HBR0010A.pdf  
 for manufacturing details

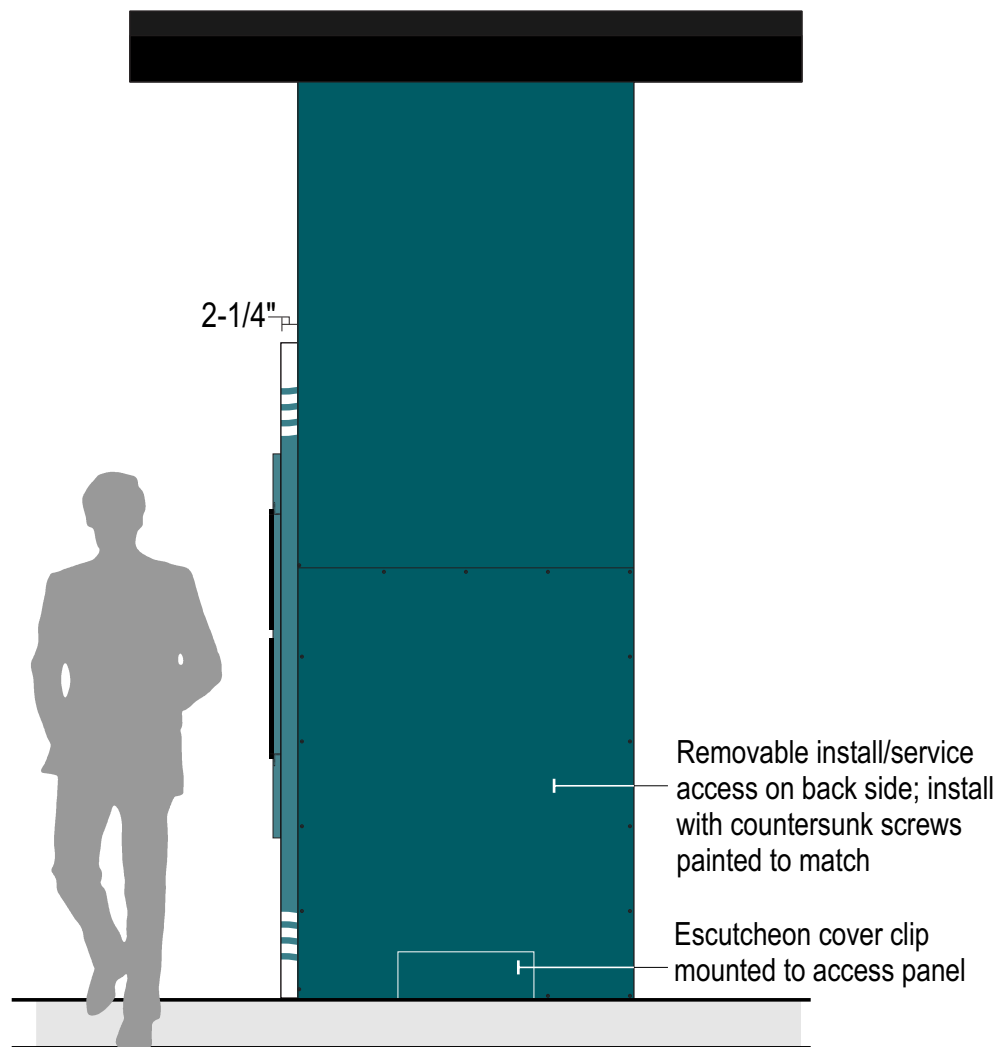

**REAR VIEW**

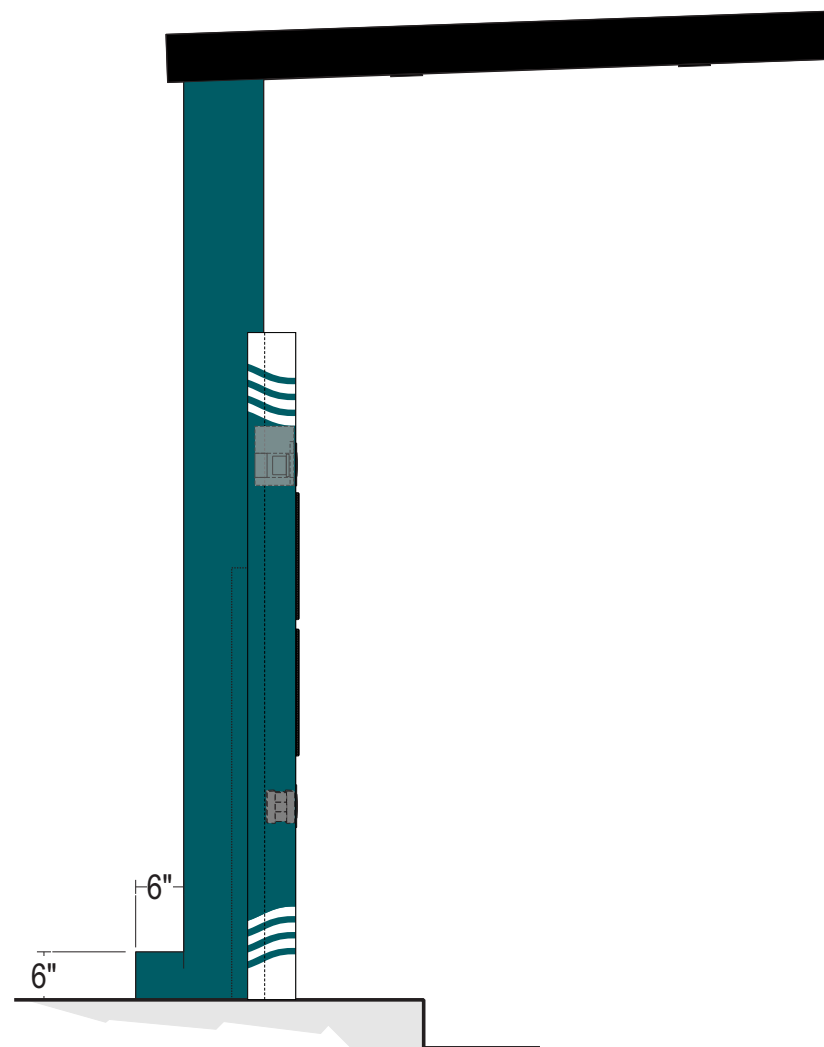

**LEFT SIDE VIEW**

**Stratus**

onstratus.com

8959 Tyler Boulevard  
 Mentor, Ohio 44060

888.503.1569

CLIENT:  
**HAWAIIAN BROS**  
 ISLAND GRILL

ADDRESS:  
 679 N. WEBER STREET  
 ROMEVILLE, IL 60446

PAGE NO.:  
**13**

ORDER NUMBER:  
 1246209

SITE NUMBER:  
 123

ELECTRONIC FILE NAME:  
 G:\ACCOUNTS\IH-BROS\LOCATIONS\2025\IL\123\_Romeville\  
 123\_Romeville\_R15.cdr

PROJECT NUMBER:  
 89222

PROJECT MANAGER:  
 ANDY CONCEPCION

Rev #	Req #	Date/Artist	Description	Rev #	Req #	Date/Artist	Description
Original	546008	08/06/25 JCH		Rev 7	575748	01/28/26 RH	Updated to latest standards
Rev 14	597941	05/14/26 JCH		Rev 8	576591	02/02/26 JY	
Rev 15	598524	05/19/26 BLAN		Rev 9	578553	02/11/26 JY	
Rev 3	553111	09/16/25 JY		Rev 10	585109	03/16/26 BLAN	Updated to latest specs
Rev 4	553807	09/18/25 RH		Rev 11	588028	03/30/26 CML	
Rev 5	564903	11/20/25 BLAN		Rev 12	590992	04/13/26 CML	
Rev 6	574548	01/21/26 JY		Rev 13	592308	04/17/26 CML	

Scale: 3" = 1'-0"

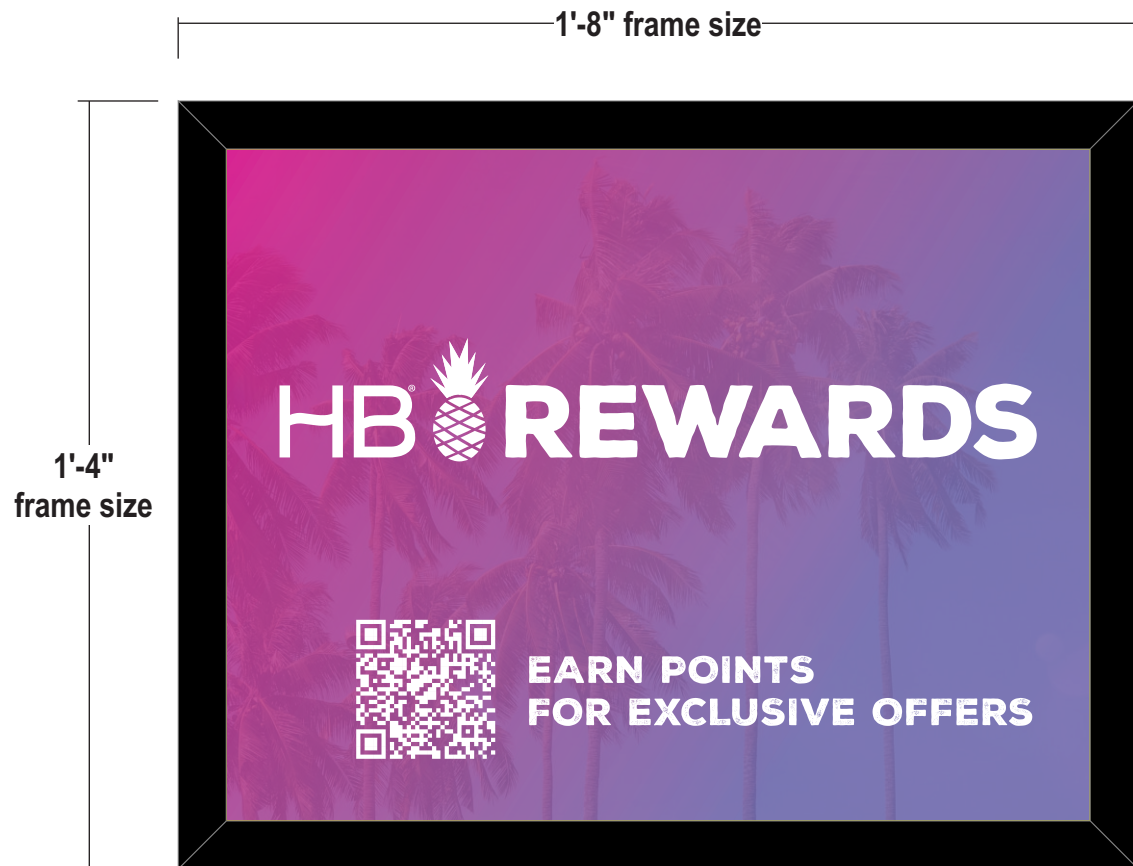

1'-2" x 1'-6" visible opening  
1'-3-1/2" x 1'-7-3/16" insert size

UPPER FRAME

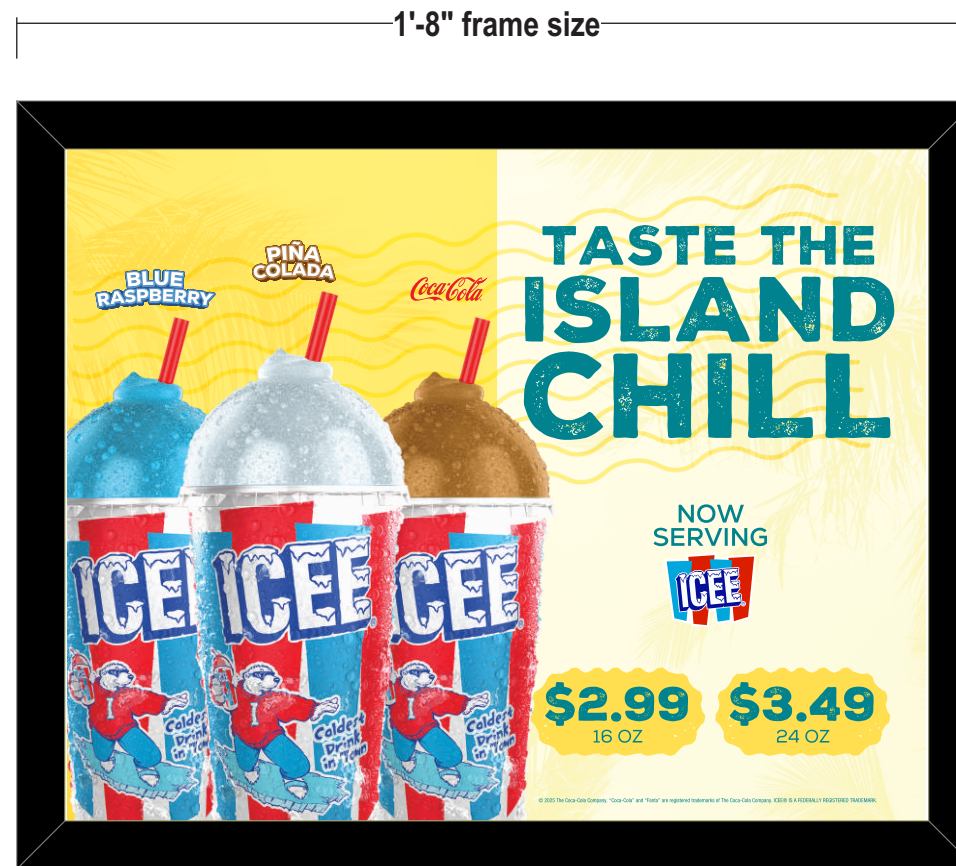

1'-2" x 1'-6" visible opening  
1'-3-1/2" x 1'-7-3/16" insert size

LOWER FRAME

**FRAME:** Black alum. snap frames. Model S-23416BL (Uline Part #); modify back to allow for illumination

**INSERT:** .060" thk. white polycarbonate with digital print graphics

**GRAPHICS:** 1st surface digitally printed graphics from customer provided files

**FRAME:** Black alum. snap frames. Model S-23416BL (Uline Part #); modify back to allow for illumination

**INSERT:** .060" thk. white polycarbonate with digital print graphics

**GRAPHICS:** 1st surface digitally printed graphics from customer provided files

**Stratus**

onestratus.com  
8959 Tyler Boulevard  
Mentor, Ohio 44060  
888.503.1569

CLIENT: <b>HAWAIIAN BROS</b> — ISLAND GRILL —	ORDER NUMBER: 1246209	PROJECT NUMBER: 89222
ADDRESS: 679 N. WEBER STREET ROMEOWILLE, IL 60446	SITE NUMBER: 123	PROJECT MANAGER: ANDY CONCEPCION
PAGE NO.: <b>14</b>	ELECTRONIC FILE NAME: G:\ACCOUNTS\IH-BROS\_LOCATIONS\2025\IL\123_Romeoville\123_Romeoville_R15.cdr	

Rev #	Req #	Date/Artist	Description	Rev #	Req #	Date/Artist	Description
Original	546008	08/06/25 JCH		Rev 7	575748	01/28/26 RH	Updated to latest standards
Rev 14	597941	05/14/26 JCH		Rev 8	576591	02/02/26 JY	
Rev 15	598524	05/19/26 BLAN		Rev 9	578553	02/11/26 JY	
Rev 3	553111	09/16/25 JY		Rev 10	585109	03/16/26 BLAN	Updated to latest specs
Rev 4	553807	09/18/25 RH		Rev 11	588028	03/30/26 CML	
Rev 5	564903	11/20/25 BLAN		Rev 12	590992	04/13/26 CML	
Rev 6	574548	01/21/26 JY		Rev 13	592308	04/17/26 CML	

Company:		Date:	7/1/2024
Engineer:		Page:	1/6
Project:			
Address:			
Phone:			
E-mail:			

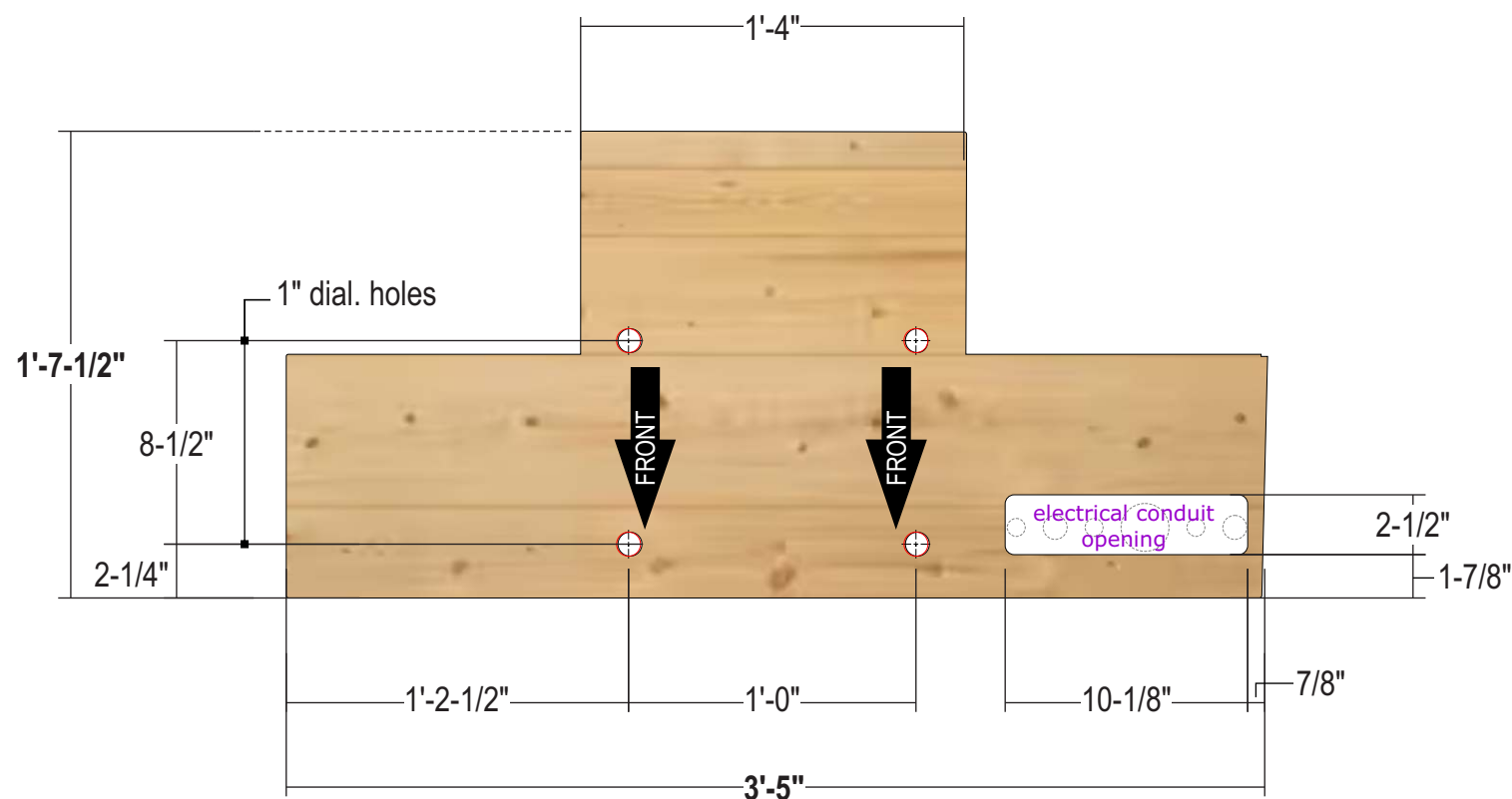

**1. Project information**

Customer company:  
 Customer contact name:  
 Customer e-mail:  
 Comment:

Project description:  
 Location:  
 Fastening description:

**2. Input Data & Anchor Parameters**

**General**

Design method: ACI 318-19  
 Units: Imperial units

**Anchor Information:**

Anchor type: Cast-in-place  
 Material: AB  
 Diameter (inch): 0.750  
 Effective Embedment depth, h<sub>ef</sub> (inch): 18.000  
 Anchor category: -  
 Anchor ductility: Yes  
 h<sub>min</sub> (inch): 20.25  
 C<sub>min</sub> (inch): 4.50  
 S<sub>min</sub> (inch): 4.50

**Base Material**

Concrete: Normal-weight  
 Concrete thickness, h (inch): 60.00  
 State: Cracked  
 Compressive strength, f<sub>c</sub> (psi): 2500  
 Ψ<sub>c,v</sub>: 1.4  
 Reinforcement condition: Supplementary reinforcement present  
 Supplemental edge reinforcement: Not applicable  
 Reinforcement provided at corners: No  
 Ignore concrete breakout in tension: Yes  
 Ignore concrete breakout in shear: No  
 Ignore 6do requirement: No  
 Build-up grout pad: No

**Base Plate**

Length x Width x Thickness (inch): 12.00 x 15.00 x 0.25

**Recommended Anchor**

Anchor Name: PAB Pre-Assembled Anchor Bolt - PAB6 (3/4"Ø)



**TOP LEVEL INSTALLATION GUIDE TEMPLATE (AT GRADE)  
 ORDER POINT - WOODEN INSTALLATION TEMPLATE (UPPER)**

**TEMPLATE:** 1/2" plywood with 1" dia. routed holes

**INSTALL:** G.C. to use to set anchor bolts to match anchor points on drive-thru canopy base plate

Rev #	Req #	Date/Artist	Description	Rev #	Req #	Date/Artist	Description
Original	546008	08/06/25 JCH		Rev 7	575748	01/28/26 RH	Updated to latest standards
Rev 14	597941	05/14/26 JCH		Rev 8	576591	02/02/26 JY	
Rev 15	598524	05/19/26 BLAN		Rev 9	578553	02/11/26 JY	
Rev 3	553111	09/16/25 JY		Rev 10	585109	03/16/26 BLAN	Updated to latest specs
Rev 4	553807	09/18/25 RH		Rev 11	588028	03/30/26 CML	
Rev 5	564903	11/20/25 BLAN		Rev 12	590992	04/13/26 CML	
Rev 6	574548	01/21/26 JY		Rev 13	592308	04/17/26 CML	

**E08 MENU BOARD**  
Scale: 1/2"=1'-0"

CS49.is.fpl.cs  
30.9 square feet

**CABINET:** Extruded aluminum cabinet with 1-1/2" retainer; painted black  
**FACES:** .177" thk. clear polycarbonate faces with 2nd surface applied digitally printed graphics from customer provided file - **VERIFY PRIOR TO PRODUCTION**  
**ILLUM.:** Principal Sloan white LED illumination; self contained power supplies in each cabinet  
**INSTALL:** TS 4" x 4" 1/4" aluminum sq. tube supports with 2" x 2" x .125" alum. sq. tube pivot arms; 9" x 1" thk. aluminum base plates with 1" dia. holes on 6" centers; 3/8" dia. kwik bolt wedge anchors into concrete footer by GC. Stratus to provide mounting template and anchors  
**NOTE:** Concrete footing engineered by clients' G.C. Anchors & mounting plates provided by Stratus.

**QUANTITY:** (1) ONE REQUIRED

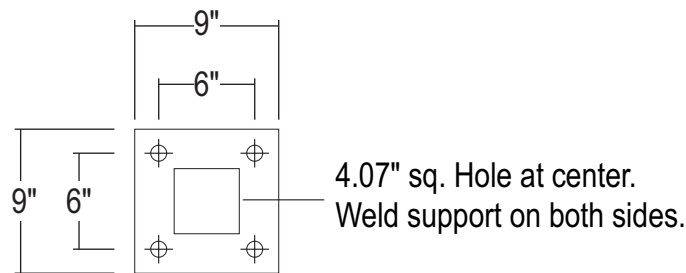
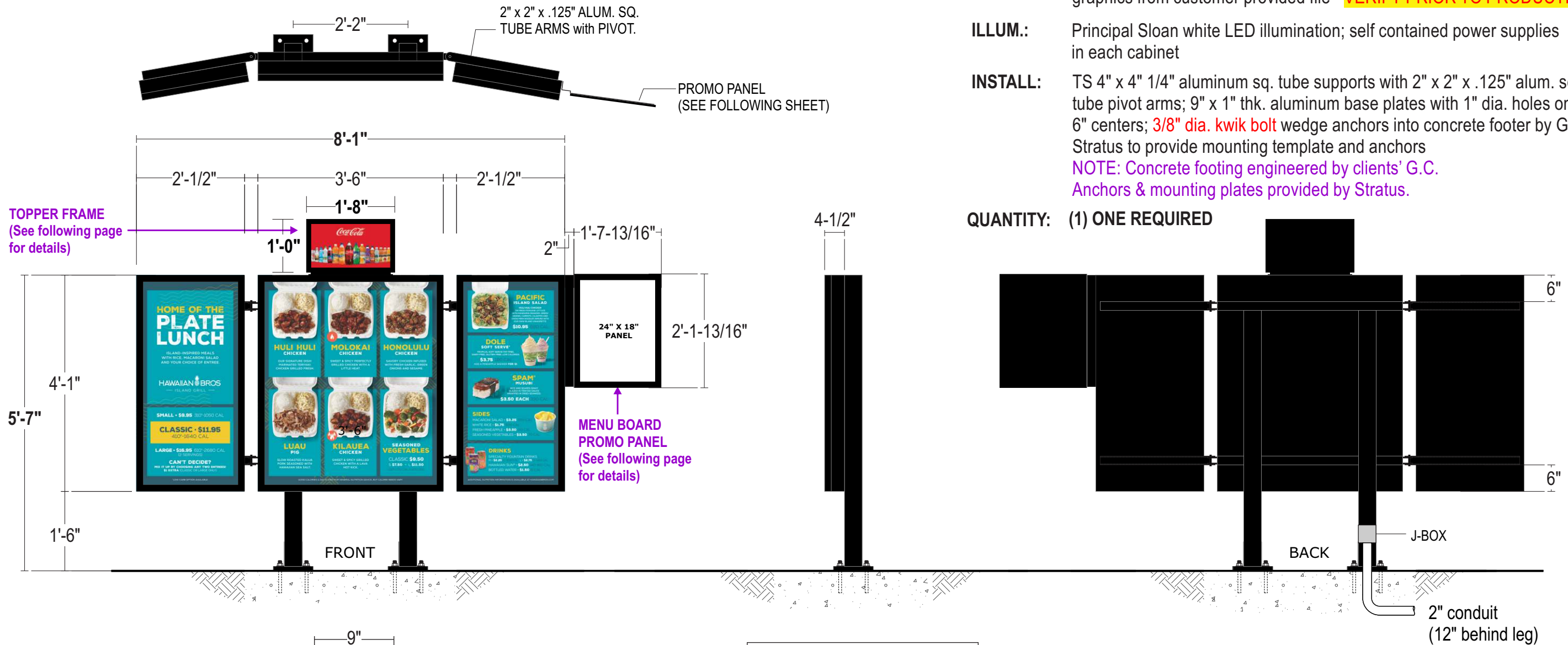

ALL SIGNS TO COMPLY WITH UL 48 AND WILL BE MARKED AS SUCH WITH APPROPRIATE LABORATORY LABELS.  
 THIS SIGN IS INTENDED TO BE INSTALLED IN ACCORDANCE WITH THE REQUIREMENTS OF ARTICLE 600 OF THE NATIONAL ELECTRICAL CODE AND/OR OTHER APPLICABLE LOCAL CODES. THIS INCLUDES PROPER GROUNDING AND BONDING OF THE SIGN.  
 THE LOCATION OF THE DISCONNECT SWITCH AFTER INSTALLATION SHALL COMPLY WITH ARTICLE 600.6(A) (1) OF THE NATIONAL ELECTRIC CODE.

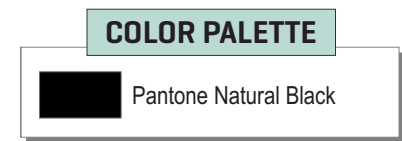

Paint finish to be satin unless otherwise specified

NOTE: Concrete Footers provided by client's General Contractors

**Stratus**

onstratus.com  
8959 Tyler Boulevard  
Mentor, Ohio 44060  
888.503.1569

CLIENT: **HAWAIIAN BROS**  
ISLAND GRILL  
ADDRESS: 679 N. WEBER STREET  
ROMEOWILLE, IL 60446  
PAGE NO.: **16**

ORDER NUMBER: 1246209  
PROJECT NUMBER: 89222  
SITE NUMBER: 123  
PROJECT MANAGER: ANDY CONCEPCION  
ELECTRONIC FILE NAME: G:\ACCOUNTS\IH-H-BROS\LOCATIONS\2025\IL\123\_Romeoville\123\_Romeoville\_R15.cdr

Rev #	Req #	Date/Artist	Description	Rev #	Req #	Date/Artist	Description
Original	546008	08/06/25 JCH		Rev 7	575748	01/28/26 RH	Page Added
Rev 14	597941	05/14/26 JCH		Rev 8	576591	02/02/26 JY	
Rev 15	598524	05/19/26 BLAN		Rev 9	578553	02/11/26 JY	
Rev 3	553111	09/16/25 JY		Rev 10	585109	03/16/26 BLAN	Updated to latest specs
Rev 4	553807	09/18/25 RH		Rev 11	588028	03/30/26 CML	
Rev 5	564903	11/20/25 BLAN		Rev 12	590992	04/13/26 CML	
Rev 6	574548	01/21/26 JY		Rev 13	592308	04/17/26 CML	

PRINTS ARE THE EXCLUSIVE PROPERTY OF STRATUS. THIS MATERIAL SHALL NOT BE USED, DUPLICATED, OR OTHERWISE REPRODUCED WITHOUT THE PRIOR WRITTEN CONSENT OF STRATUS.

Scale: 1"=1'-0"

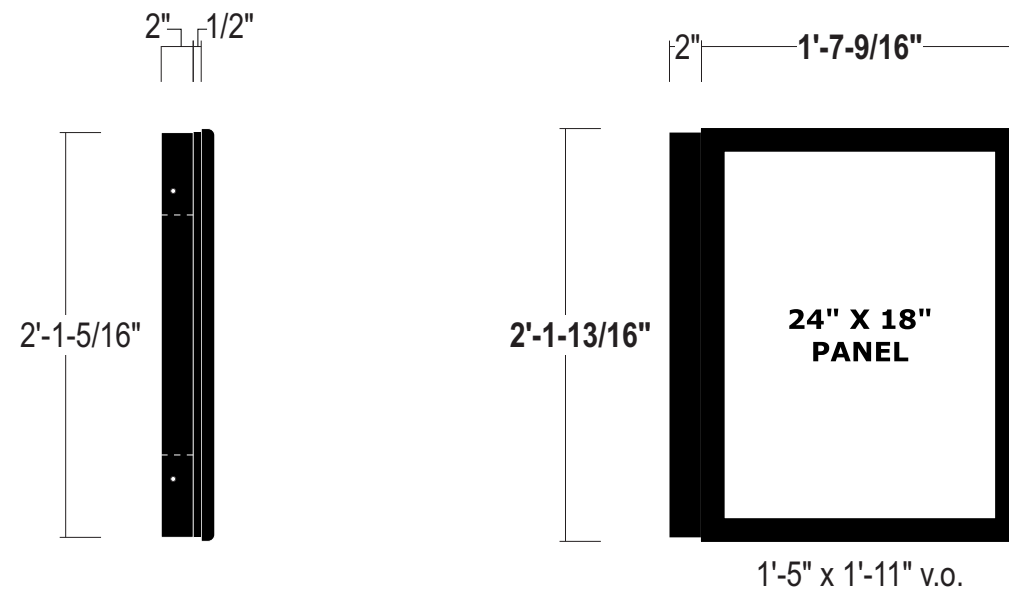
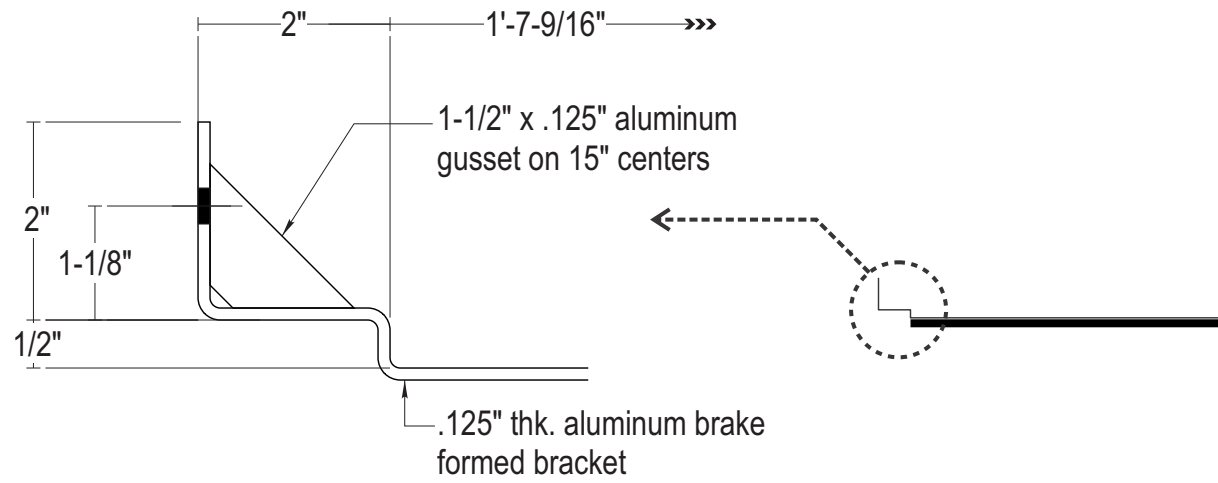

- FRAME:** Aluminum snap frame; pre-finished black
- BRACKET:** .125" thk. aluminum brake formed bracket; pop-rivet to snap frame; painted black
- FACE:** .060" thk. clear polycarbonate cover
- INSTALL:** Through bolt to side of menu board with 1/4" dia. machine bolts; paint black.

**COLOR PALETTE**

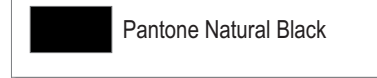

Paint finish to be satin unless otherwise specified

**Stratus**

onstratus.com

8959 Tyler Boulevard  
Mentor, Ohio 44060

888.503.1569

CLIENT:  
**HAWAIIAN BROS**  
— ISLAND GRILL —

ADDRESS:  
679 N. WEBER STREET  
ROMEOWILLE, IL 60446

PAGE NO.:  
**17**

ORDER NUMBER:  
1246209

SITE NUMBER:  
123

ELECTRONIC FILE NAME:  
G:\ACCOUNTS\IH-BROS\\_LOCATIONS\2025\IL\123\_Romeoville\123\_Romeoville\_R15.cdr

PROJECT NUMBER:  
89222

PROJECT MANAGER:  
ANDY CONCEPCION

Rev #	Req #	Date/Artist	Description	Rev #	Req #	Date/Artist	Description
Original	546008	08/06/25 JCH		Rev 7	575748	01/28/26 RH	Page Added
Rev 14	597941	05/14/26 JCH		Rev 8	576591	02/02/26 JY	
Rev 15	598524	05/19/26 BLAN		Rev 9	578553	02/11/26 JY	
Rev 3	553111	09/16/25 JY		Rev 10	585109	03/16/26 BLAN	Updated to latest specs
Rev 4	553807	09/18/25 RH		Rev 11	588028	03/30/26 CML	
Rev 5	564903	11/20/25 BLAN		Rev 12	590992	04/13/26 CML	
Rev 6	574548	01/21/26 JY		Rev 13	592308	04/17/26 CML	

E08.1

TOPPER FRAME - SIDE LOAD

Scale: 3"=1'-0"

CS12.f

1.7 square feet

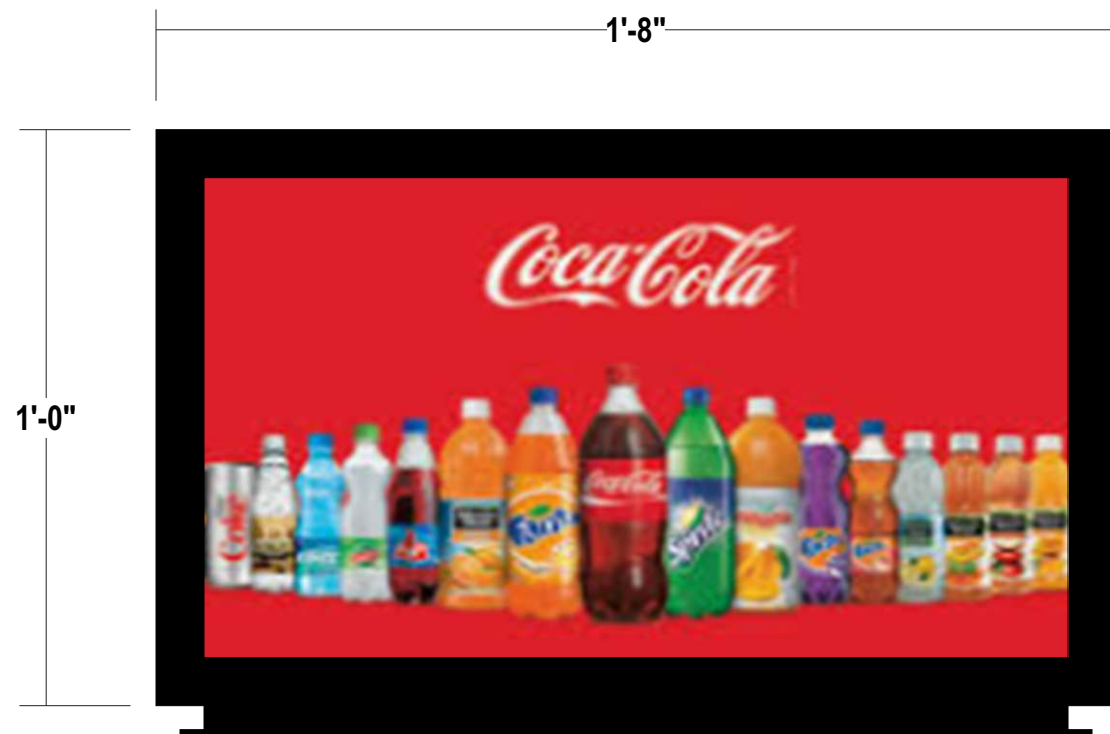

- FRAME: C-Store signs direct 12"x20" black aluminum frames - side load
- INSERT: By others
- INSTALL: Flush mount with d/s foam tape on existing menu board *by others*
- QUANTITY: (1) ONE REQUIRED



PROPOSED

SCALE: 1/2" = 1'-0"

# Stratus

onestratus.com  
8959 Tyler Boulevard  
Mentor, Ohio 44060  
888.503.1569

CLIENT: **HAWAIIAN BROS**  
ISLAND GRILL

ADDRESS: 679 N. WEBER STREET  
ROMEOWILLE, IL 60446

PAGE NO.: **18**

ORDER NUMBER: 1246209

SITE NUMBER: 123

ELECTRONIC FILE NAME: G:\ACCOUNTS\H-H-BROS\\_LOCATIONS\2025\IL\123\_Romeoville\123\_Romeoville\_R15.cdr

PROJECT NUMBER: 89222

PROJECT MANAGER: ANDY CONCEPCION

Rev #	Req #	Date/Artist	Description	Rev #	Req #	Date/Artist	Description
Original	546008	08/06/25 JCH		Rev 7	575748	01/28/26 RH	Updated to latest standards
Rev 14	597941	05/14/26 JCH		Rev 8	576591	02/02/26 JY	
Rev 15	598524	05/19/26 BLAN		Rev 9	578553	02/11/26 JY	
Rev 3	553111	09/16/25 JY		Rev 10	585109	03/16/26 BLAN	Updated to latest specs
Rev 4	553807	09/18/25 RH		Rev 11	588028	03/30/26 CML	
Rev 5	564903	11/20/25 BLAN		Rev 12	590992	04/13/26 CML	
Rev 6	574548	01/21/26 JY		Rev 13	592308	04/17/26 CML	

PRINTS ARE THE EXCLUSIVE PROPERTY OF STRATUS. THIS MATERIAL SHALL NOT BE USED, DUPLICATED, OR OTHERWISE REPRODUCED WITHOUT THE PRIOR WRITTEN CONSENT OF STRATUS.

Scale: 3"=1'-0"

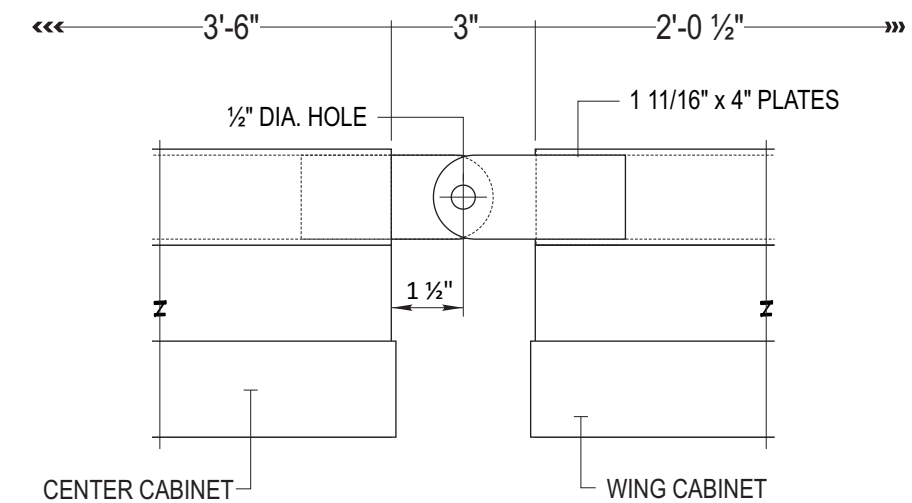
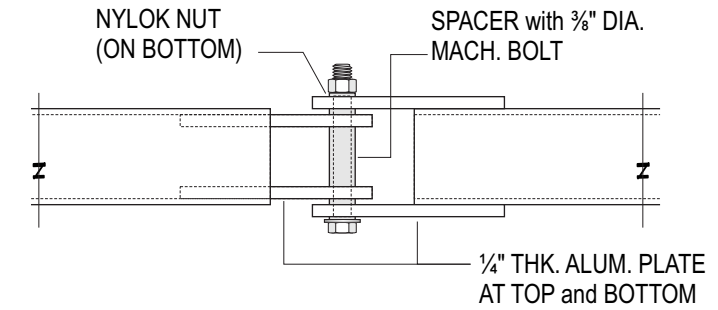
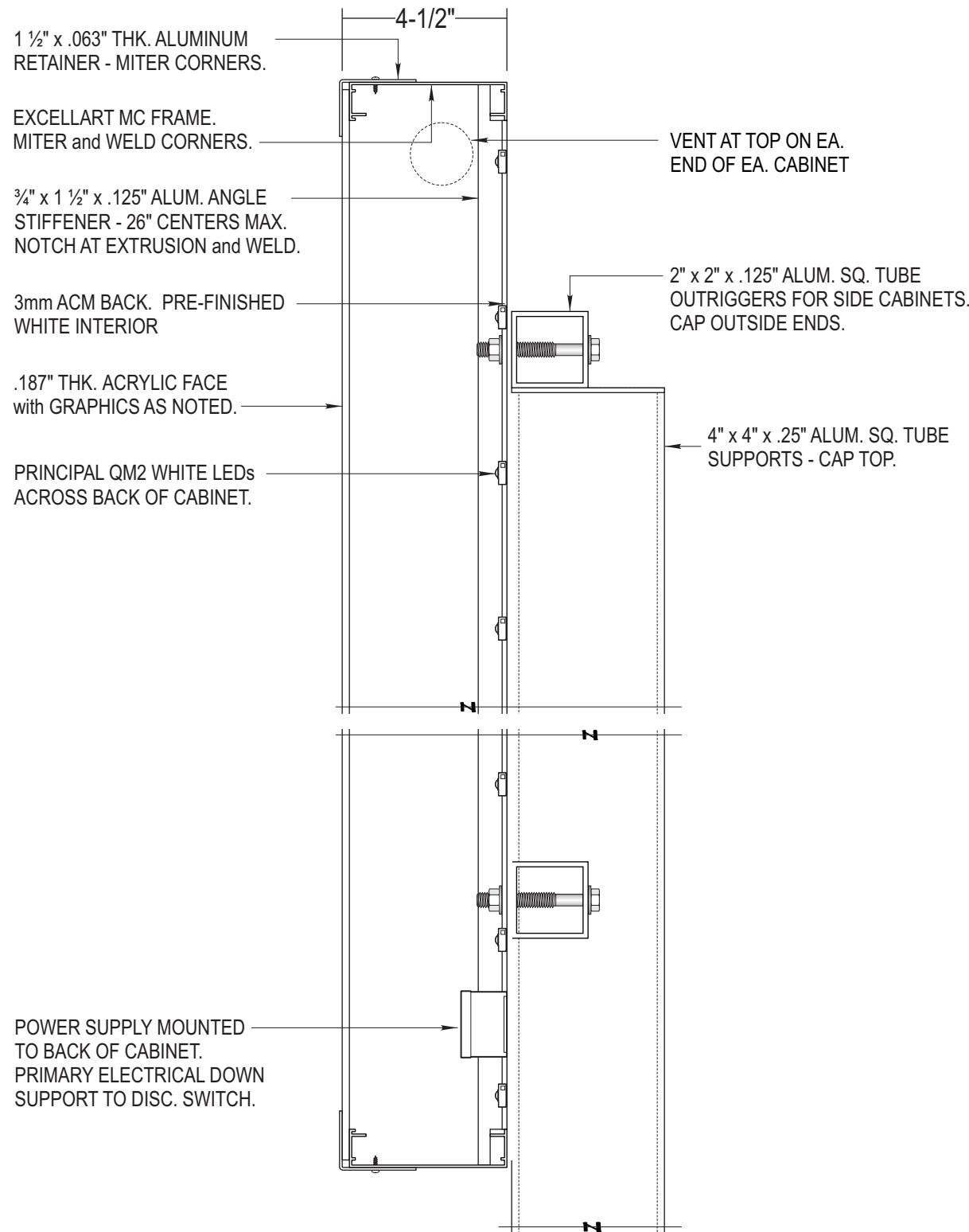

**PIVOT DETAIL**

Scale: 3"=1'-0"

**Stratus**

onestratus.com

8959 Tyler Boulevard  
Mentor, Ohio 44060

888.503.1569

CLIENT:

**HAWAIIAN BROS**  
— ISLAND GRILL —

ADDRESS:

679 N. WEBER STREET  
ROMEONVILLE, IL 60446

PAGE NO.:

19

ORDER NUMBER:

1246209

SITE NUMBER:

123

PROJECT NUMBER:

89222

PROJECT MANAGER:

ANDY CONCEPCION

ELECTRONIC FILE NAME:

G:\ACCOUNTS\HH-BROS\\_LOCATIONS\2025\IL\123\_Romeoville\123\_Romeoville\_R15.cdr

Rev #	Req #	Date/Artist	Description	Rev #	Req #	Date/Artist	Description
Original	546008	08/06/25 JCH		Rev 7	575748	01/28/26 RH	Updated to latest standards
Rev 14	597941	05/14/26 JCH		Rev 8	576591	02/02/26 JY	
Rev 15	598524	05/19/26 BLAN		Rev 9	578553	02/11/26 JY	
Rev 3	553111	09/16/25 JY		Rev 10	585109	03/16/26 BLAN	Updated to latest specs
Rev 4	553807	09/18/25 RH		Rev 11	588028	03/30/26 CML	
Rev 5	564903	11/20/25 BLAN		Rev 12	590992	04/13/26 CML	
Rev 6	574548	01/21/26 JY		Rev 13	592308	04/17/26 CML	

Scale: NTS



3490 Venture Dr.  
San Angelo, TX 76905  
325.227.4577  
www.p-led.com  
layouts@p-led.com

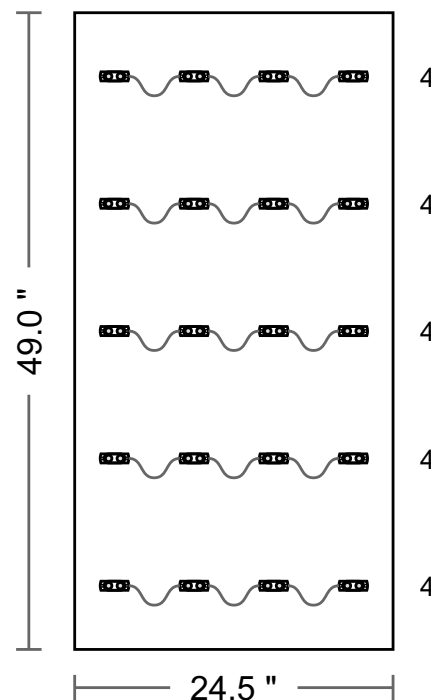

**Date**  
January 6, 2023 07:02 AM PST

**Module**  
(20) Qwik Mod 2

**Power Supply**  
(1) Universal 120W

**Total Watts**  
15.60 watts

**Area**  
8.3 sq ft

**Lighting**  
LED Module

**Module Part Number**  
PL-QM2-TW150-P

**Power Supply Part Number**  
PL-120-12-U

**Row Spacing**  
9.8 in

**Perimeter**  
12.3 feet

**Layout Type**  
Face Lit

**Module SKU**  
M-QMDX0-71

**Power Supply SKU**  
P-OH120-12-PL

**Can Depth**  
4.00 in

**Max Modules per PS**  
150

**NOTICE: THIS LAYOUT IS ONLY AN ESTIMATE**

Channel letter depth, face color, material, and thickness can vary, which may affect the number of modules required. To ensure accuracy, it is recommended that you test light in a darkened environment prior to installing or shipping to the site to ensure that the light output is commercially acceptable. Final material estimates are the responsibility of the sign manufacturer.

ALL LAYOUTS ARE BASED ON THE USE OF ACRYLIC FACES.

THESE DRAWINGS AND SPECIFICATIONS ARE THE CONFIDENTIAL PROPERTY OF PRINCIPAL LED, LLC. ANY REPRODUCTION OR USE WITHOUT PRIOR WRITTEN CONSENT IS PROHIBITED.

**Stratus**

onstratus.com

8959 Tyler Boulevard  
Mentor, Ohio 44060

888.503.1569

CLIENT:  
**HAWAIIAN BROS**  
— ISLAND GRILL —

ADDRESS:  
679 N. WEBER STREET  
ROMEDEVILLE, IL 60446

PAGE NO.:  
**20**

ORDER NUMBER:  
1246209

SITE NUMBER:  
123

ELECTRONIC FILE NAME:  
G:\ACCOUNTS\IH-BROS\\_LOCATIONS\2025\IL\123\_Romeoville\  
123\_Romeoville\_R15.cdr

PROJECT NUMBER:  
89222

PROJECT MANAGER:  
ANDY CONCEPCION

Rev #	Req #	Date/Artist	Description	Rev #	Req #	Date/Artist	Description
Original	546008	08/06/25 JCH		Rev 7	575748	01/28/26 RH	Updated to latest standards
Rev 14	597941	05/14/26 JCH		Rev 8	576591	02/02/26 JY	
Rev 15	598524	05/19/26 BLAN		Rev 9	578553	02/11/26 JY	
Rev 3	553111	09/16/25 JY		Rev 10	585109	03/16/26 BLAN	Updated to latest specs
Rev 4	553807	09/18/25 RH		Rev 11	588028	03/30/26 CML	
Rev 5	564903	11/20/25 BLAN		Rev 12	590992	04/13/26 CML	
Rev 6	574548	01/21/26 JY		Rev 13	592308	04/17/26 CML	

Scale: NTS



3490 Venture Dr.  
San Angelo, TX 76905  
325.227.4577  
www.p-led.com  
layouts@p-led.com

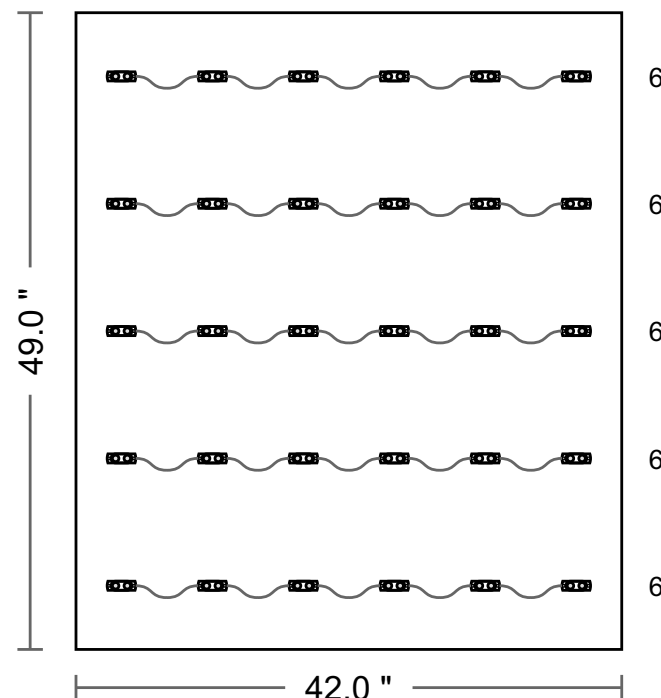

<b>Date</b> January 6, 2023 07:02 AM PST	<b>Module</b> (30) Qwik Mod 2	<b>Power Supply</b> (1) Universal 120W	<b>Total Watts</b> 23.40 watts	<b>Area</b> 14.3 sq ft
<b>Lighting</b> LED Module	<b>Module Part Number</b> PL-QM2-TW150-P	<b>Power Supply Part Number</b> PL-120-12-U	<b>Row Spacing</b> 9.8 in	<b>Perimeter</b> 15.2 feet
<b>Layout Type</b> Face Lit	<b>Module SKU</b> M-QMDX0-71	<b>Power Supply SKU</b> P-OH120-12-PL	<b>Can Depth</b> 4.00 in	<b>Max Modules per PS</b> 150

**NOTICE: THIS LAYOUT IS ONLY AN ESTIMATE**

Channel letter depth, face color, material, and thickness can vary, which may affect the number of modules required. To ensure accuracy, it is recommended that you test light in a darkened environment prior to installing or shipping to the site to ensure that the light output is commercially acceptable. Final material estimates are the responsibility of the sign manufacturer.

ALL LAYOUTS ARE BASED ON THE USE OF ACRYLIC FACES.

THESE DRAWINGS AND SPECIFICATIONS ARE THE CONFIDENTIAL PROPERTY OF PRINCIPAL LED, LLC. ANY REPRODUCTION OR USE WITHOUT PRIOR WRITTEN CONSENT IS PROHIBITED.

**Stratus**

onstratus.com

8959 Tyler Boulevard  
Mentor, Ohio 44060

888.503.1569

CLIENT:  
**HAWAIIAN BROS**  
— ISLAND GRILL —

ADDRESS:  
679 N. WEBER STREET  
ROMEDEVILLE, IL 60446

PAGE NO.:  
**21**

ORDER NUMBER:  
1246209

SITE NUMBER:  
123

ELECTRONIC FILE NAME:  
G:\ACCOUNTS\IH-BROS\\_LOCATIONS\2025\IL\123\_Romeoville\123\_Romeoville\_R15.cdr

PROJECT NUMBER:  
89222

PROJECT MANAGER:  
ANDY CONCEPCION

Rev #	Req #	Date/Artist	Description	Rev #	Req #	Date/Artist	Description
Original	546008	08/06/25 JCH		Rev 7	575748	01/28/26 RH	Updated to latest standards
Rev 14	597941	05/14/26 JCH		Rev 8	576591	02/02/26 JY	
Rev 15	598524	05/19/26 BLAN		Rev 9	578553	02/11/26 JY	
Rev 3	553111	09/16/25 JY		Rev 10	585109	03/16/26 BLAN	Updated to latest specs
Rev 4	553807	09/18/25 RH		Rev 11	588028	03/30/26 CML	
Rev 5	564903	11/20/25 BLAN		Rev 12	590992	04/13/26 CML	
Rev 6	574548	01/21/26 JY		Rev 13	592308	04/17/26 CML	

# E09 CLEARANCE BAR

Scale: 1/2"=1'-0"

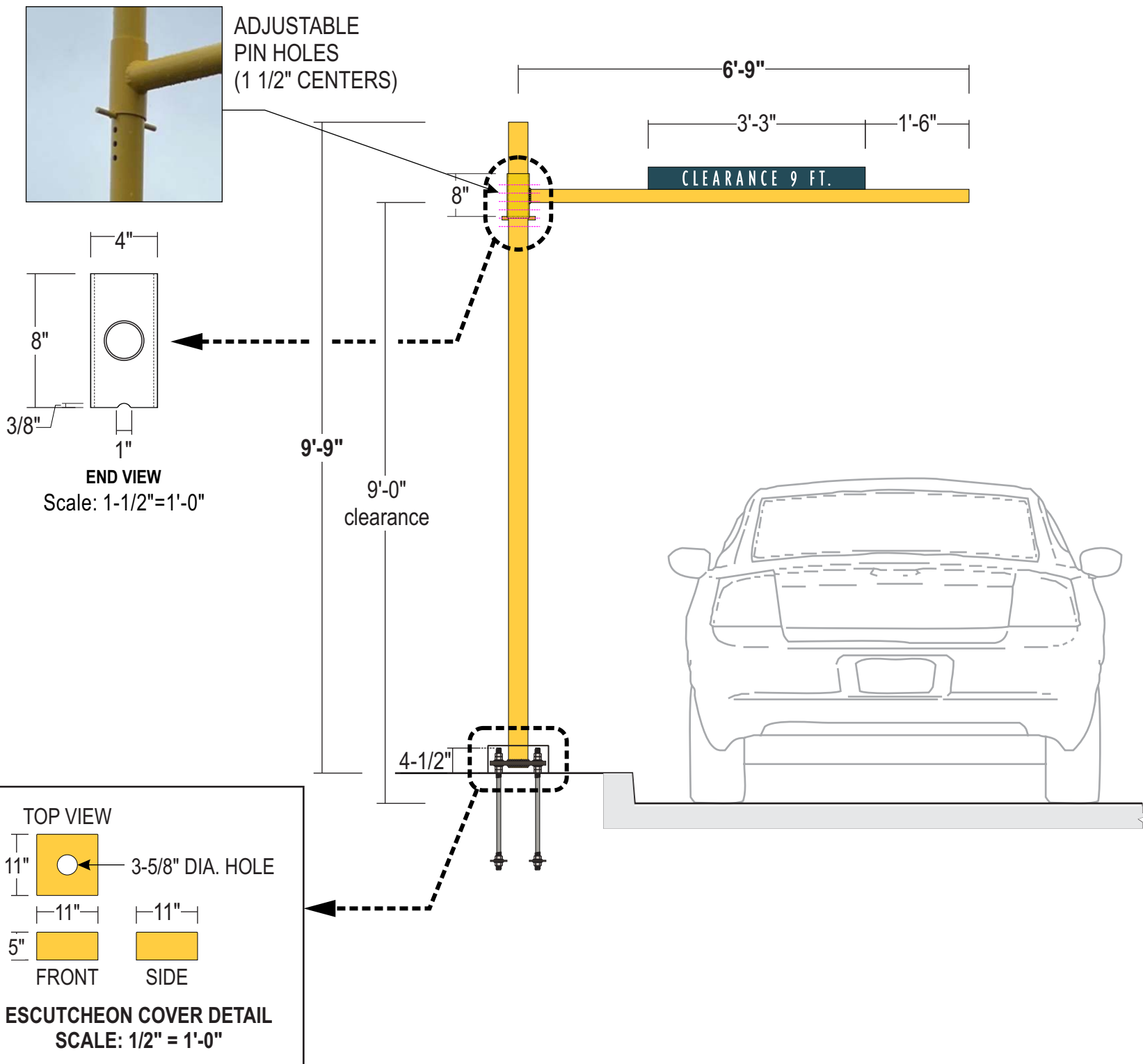

## CLEARANCE BAR PANEL DETAIL

Scale: 1-1/2"=1'-0"

- SUPPORT:** 3-1/2" O.D. x .216" wall pipe; cap end; painted yellow
- OUTRIGGER:** 4" dia. x .226" wall sleeve; 2-3/8" dia. x .154" wall outrigger welded to sleeve; cap end; painted yellow
- PANEL:** .125" thk. alum. panel with brake formed return on back of panel to match radius of outrigger; apply 1st surface reflective white vinyl copy; paint green; secure with self-tapping screws to outrigger
- ESCUTCHEON COVER :** 11" x 11" x 5" brake formed .125" aluminum; Corners welded and ground smooth, painted yellow; **INSTALL NOTE:** slide over pole Before adding outrigger.
- BASE PLATE:** 10" x 3/4" thk. steel base plate with 1" dia. holes on 7" centers in each direction; weld pipe on both sides of plate; paint yellow; 12" x 1" non-shrink grout under base plate  
**NOTE:** Concrete footing engineered by clients' G.C. Anchors & mounting templates provided by Stratus.
- QUANTITY:** (1) ONE REQUIRED

**COLOR PALETTE**

- Pantone 7477C Deep Sea Blue
- Pantone 129C Pineapple Yellow
- 3M 510-10 White Reflective

Paint finish to be satin unless otherwise specified

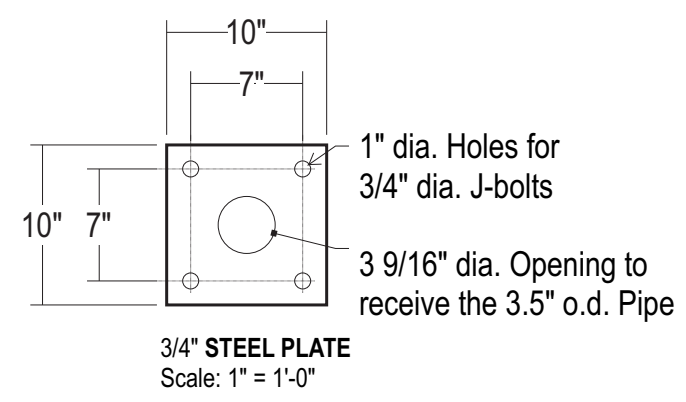

# Stratus

onestratus.com  
8959 Tyler Boulevard  
Mentor, Ohio 44060  
888.503.1569

CLIENT: **HAWAIIAN BROS**  
ISLAND GRILL

ADDRESS: 679 N. WEBER STREET  
ROMEONVILLE, IL 60446

PAGE NO.: **22**

ORDER NUMBER: 1246209

SITE NUMBER: 123

ELECTRONIC FILE NAME: G:\ACCOUNTS\IH-BROS\LOCATIONS\2025\IL\123\_Romeoville\123\_Romeoville\_R15.cdr

PROJECT NUMBER: 89222

PROJECT MANAGER: ANDY CONCEPCION

Rev #	Req #	Date/Artist	Description	Rev #	Req #	Date/Artist	Description
Original	546008	08/06/25 JCH		Rev 7	575748	01/28/26 RH	
Rev 14	597941	05/14/26 JCH		Rev 8	576591	02/02/26 JY	
Rev 15	598524	05/19/26 BLAN		Rev 9	578553	02/11/26 JY	
Rev 3	553111	09/16/25 JY		Rev 10	585109	03/16/26 BLAN	Updated to latest specs
Rev 4	553807	09/18/25 RH		Rev 11	588028	03/30/26 CML	
Rev 5	564903	11/20/25 BLAN		Rev 12	590992	04/13/26 CML	
Rev 6	574548	01/21/26 JY		Rev 13	592308	04/17/26 CML	

PRINTS ARE THE EXCLUSIVE PROPERTY OF STRATUS. THIS MATERIAL SHALL NOT BE USED, DUPLICATED, OR OTHERWISE REPRODUCED WITHOUT THE PRIOR WRITTEN CONSENT OF STRATUS.

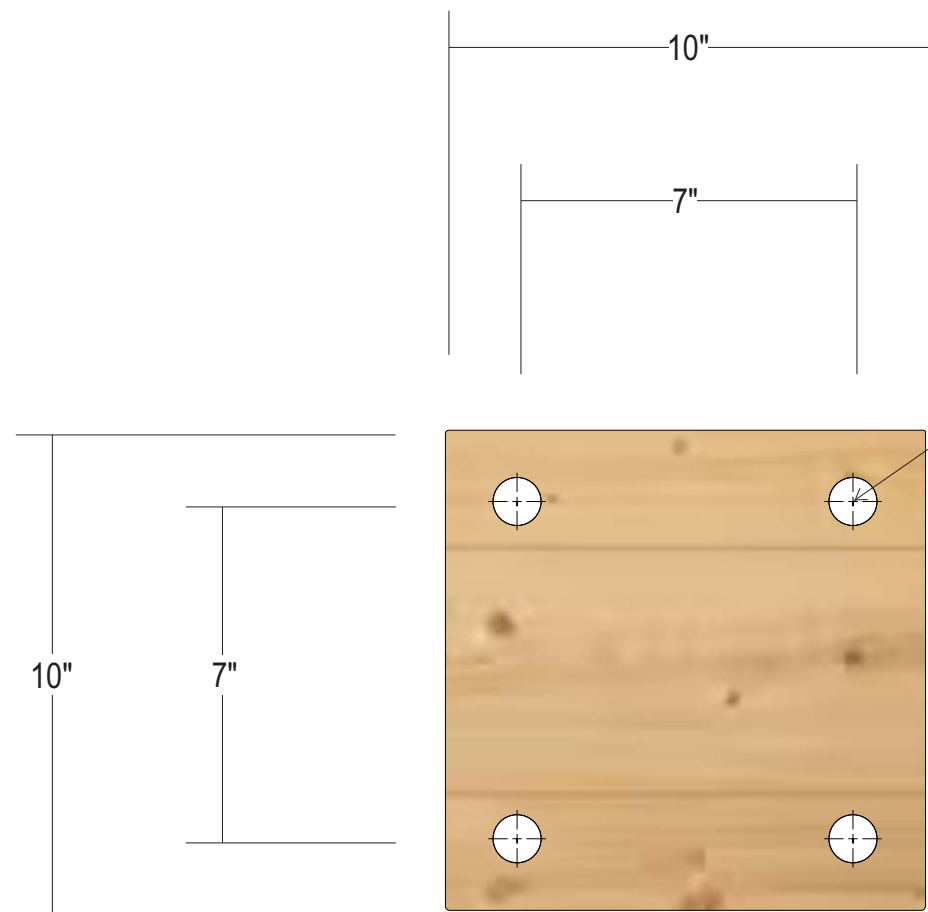

1" dia. Holes

TOP LEVEL INSTALLATION GUIDE TEMPLATE (AT GRADE)

Anchor Designer™ for  
Concrete Software  
Version 3.3.2403.1

Company:		Date:	11/20/2024
Engineer:		Page:	1/6
Project:			
Address:			
Phone:			
E-mail:			

**1. Project information**

Project description:  
Location:  
Fastening description:

Comment:

**2. Input Data & Anchor Parameters**

**General**

Design method: ACI 318-14  
Units: Imperial units

**Base Material**

Concrete: Normal-weight  
Concrete thickness, h (inch): 32.50  
State: Cracked  
Compressive strength, f<sub>c</sub> (psi): 2500  
Ψ<sub>c,v</sub>: 1.0  
Reinforcement condition: B tension, B shear  
Supplemental edge reinforcement: Not applicable  
Reinforcement provided at corners: No  
Ignore concrete breakout in tension: No  
Ignore concrete breakout in shear: No  
Ignore 6do requirement: No  
Build-up grout pad: No

**Anchor Information:**

Anchor type: Cast-in-place  
Material: AB  
Diameter (inch): 0.750  
Effective Embedment depth, h<sub>ef</sub> (inch): 24.000  
Anchor category: -  
Anchor ductility: Yes  
h<sub>min</sub> (inch): 26.25  
C<sub>min</sub> (inch): 4.50  
S<sub>min</sub> (inch): 4.50

**Base Plate**

Length x Width x Thickness (inch): 10.00 x 10.00 x 0.75  
Yield stress: 36000 psi

Profile type/size: 3STD

**Recommended Anchor**

Anchor Name: PAB Pre-Assembled Anchor Bolt - PAB6 (3/4"Ø)



**CLEARANCE BAR WOODEN INSTALLATION TEMPLATE (UPPER & LOWER)**

**TEMPLATE:** 1/2" plywood with 1" dia. routed holes

**INSTALL:** G.C. to use to set anchor bolts to match anchor points on clearance bar base plate

**Stratus**

onstratus.com

8959 Tyler Boulevard  
Mentor, Ohio 44060

888.503.1569

CLIENT:  
**HAWAIIAN BROS™**  
ISLAND GRILL

ADDRESS:  
679 N. WEBER STREET  
ROMEOWILLE, IL 60446

PAGE NO.:  
**23**

ORDER NUMBER:  
1246209

SITE NUMBER:  
123

ELECTRONIC FILE NAME:  
G:\ACCOUNTS\IH-BROS\LOCATIONS\2025\IL\123\_Romeoville\123\_Romeoville\_R15.cdr

PROJECT NUMBER:  
89222

PROJECT MANAGER:  
ANDY CONCEPCION

Rev #	Req #	Date/Artist	Description	Rev #	Req #	Date/Artist	Description
Original	546008	08/06/25 JCH		Rev 7	575748	01/28/26 RH	
Rev 14	597941	05/14/26 JCH		Rev 8	576591	02/02/26 JY	
Rev 15	598524	05/19/26 BLAN		Rev 9	578553	02/11/26 JY	
Rev 3	553111	09/16/25 JY		Rev 10	585109	03/16/26 BLAN	Updated to latest specs
Rev 4	553807	09/18/25 RH		Rev 11	588028	03/30/26 CML	
Rev 5	564903	11/20/25 BLAN		Rev 12	590992	04/13/26 CML	
Rev 6	574548	01/21/26 JY		Rev 13	592308	04/17/26 CML	

**E10** D/F ILLUMINATED DIRECTIONAL

Scale: 1"=1'-0"

DR18.is.ac.

3.0 square feet

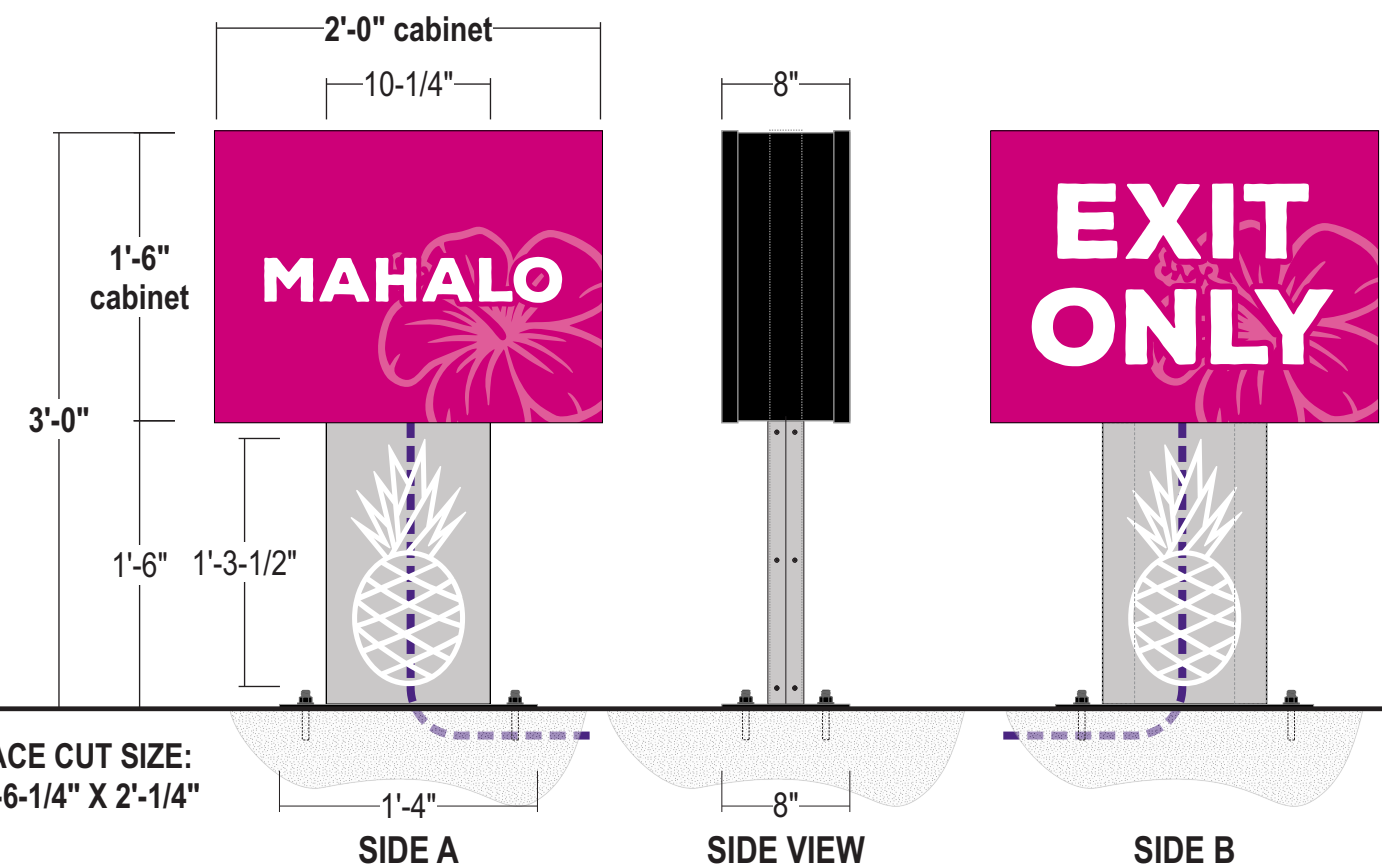
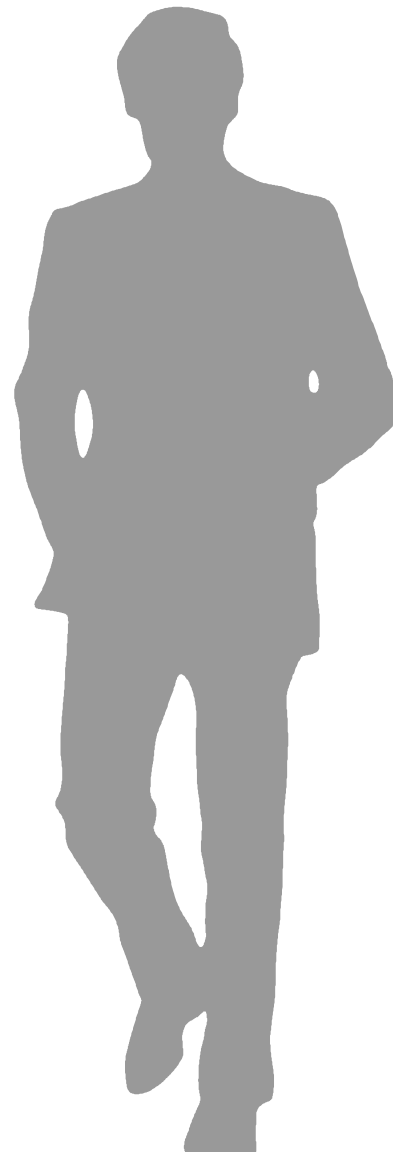
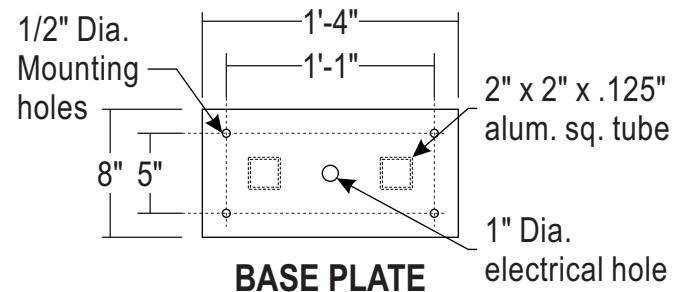

FACE CUT SIZE:  
1'-6-1/4" X 2'-1/4"

FOUNDATION BY OTHERS

**CABINET:** 8" deep fabricated aluminum cabinet w/ .090" alum. skin;  
All exposed surfaces painted black

**FACES:** 3/16" #7328 white acrylic faces with 1" black trimcap  
retainers at perimeter  
(CUT SIZE: 1'-6-1/4" X 2'-1/4")

**GRAPHICS:** 1st surface digitally printed vinyl; 1st surface  
white vinyl logo applied to support cover

**ILLUM.:** Principal Sloan white LED's as required by manufacturer;  
LEDs mounted to baffles on ea. side of supports;  
**POWER SUPPLIES HOUSED WITHIN CABINET**

**POLE COVER:** .063" thk. aluminum brake formed pole cover;  
clamshells around supports, painted gray

**INSTALL:** 2" x 2" x .125" aluminum sq. tube supports;  
welded to 8" x 1'-4" x 3/8" thk. aluminum plate;  
anchor with 3/8" dia. kwik bolt wedge  
anchors into existing concrete.  
(FP to provide bolts)

**QUANTITY:** (1) ONE REQUIRED

**COLOR PALETTE**

- Pantone 233C Magenta
- Pantone 233C Magenta (75%)
- 3M 7725-10 white vinyl
- Pantone Cool Gray 3C
- Pantone Natural Black

Paint finish to be satin  
unless otherwise specified

**SIMULATED NIGHT VIEW:**



ALL SIGNS TO COMPLY WITH UL 48 AND WILL  
BE MARKED AS SUCH WITH APPROPRIATE  
LABORATORY LABELS.

THIS SIGN IS INTENDED TO BE INSTALLED IN  
ACCORDANCE WITH THE REQUIREMENTS OF  
ARTICLE 600 OF THE NATIONAL ELECTRICAL  
CODE AND/OR OTHER APPLICABLE LOCAL  
CODES. THIS INCLUDES PROPER GROUNDING  
AND BONDING OF THE SIGN.

THE LOCATION OF THE DISCONNECT SWITCH  
AFTER INSTALLATION SHALL COMPLY WITH  
ARTICLE 600.6(A) (1) OF THE NATIONAL  
ELECTRIC CODE.

**Stratus**

onstratus.com

8959 Tyler Boulevard  
Mentor, Ohio 44060

888.503.1569

CLIENT:

**HAWAIIAN BROS**  
ISLAND GRILL

ADDRESS:

679 N. WEBER STREET  
ROMEONVILLE, IL 60446

PAGE NO.:

24

ORDER NUMBER:

1246209

SITE NUMBER:

123

ELECTRONIC FILE NAME:

G:\ACCOUNTS\IH-BROS\\_LOCATIONS\2025\IL\123\_Romeoville\123\_Romeoville\_R15.cdr

PROJECT NUMBER:

89222

PROJECT MANAGER:

ANDY CONCEPCION

Rev #	Req #	Date/Artist	Description	Rev #	Req #	Date/Artist	Description
Original	546008	08/06/25 JCH		Rev 7	575748	01/28/26 RH	
Rev 14	597941	05/14/26 JCH		Rev 8	576591	02/02/26 JY	
Rev 15	598524	05/19/26 BLAN		Rev 9	578553	02/11/26 JY	
Rev 3	553111	09/16/25 JY		Rev 10	585109	03/16/26 BLAN	
Rev 4	553807	09/18/25 RH		Rev 11	588028	03/30/26 CML	
Rev 5	564903	11/20/25 BLAN		Rev 12	590992	04/13/26 CML	
Rev 6	574548	01/21/26 JY		Rev 13	592308	04/17/26 CML	

**E11** D/F ILLUMINATED DIRECTIONAL

Scale: 1"=1'-0"

**DR18.is.ac.**

3.0 square feet

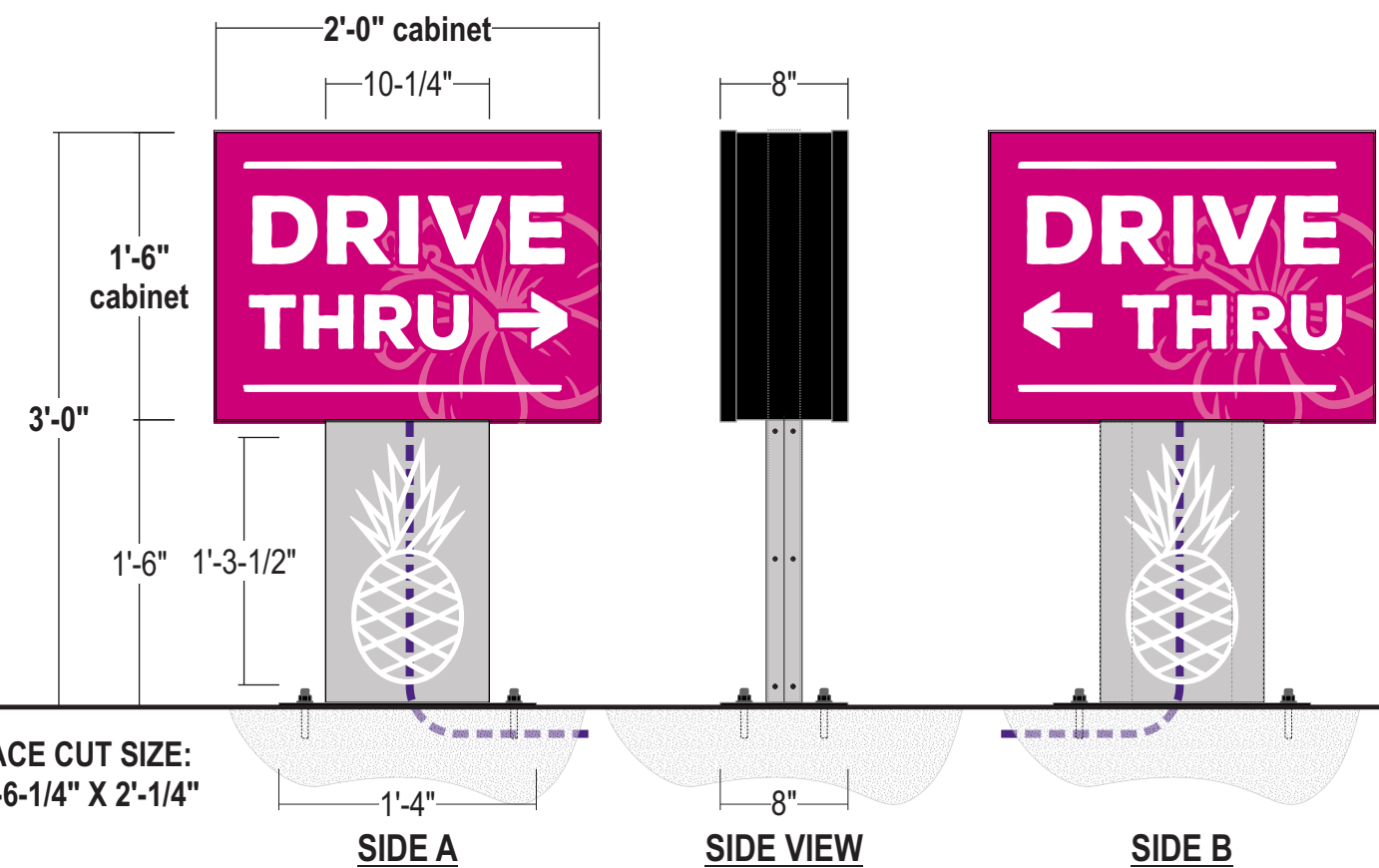
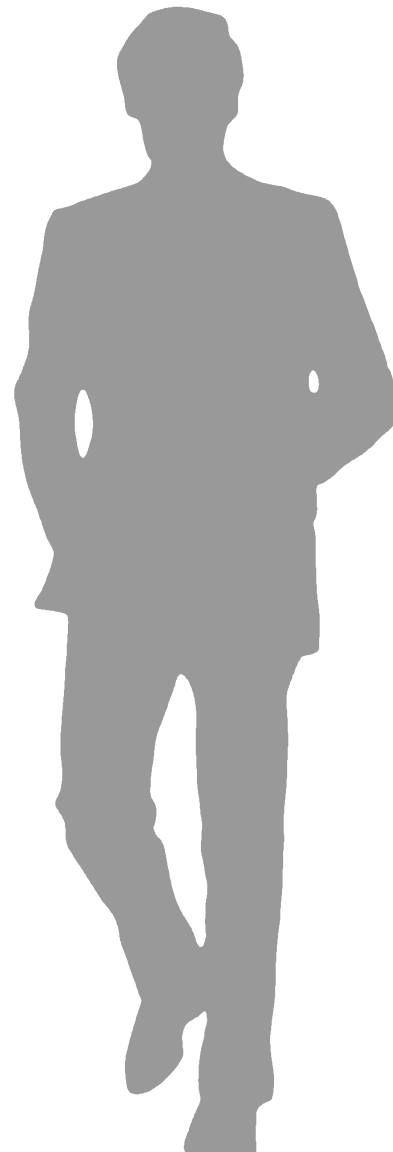
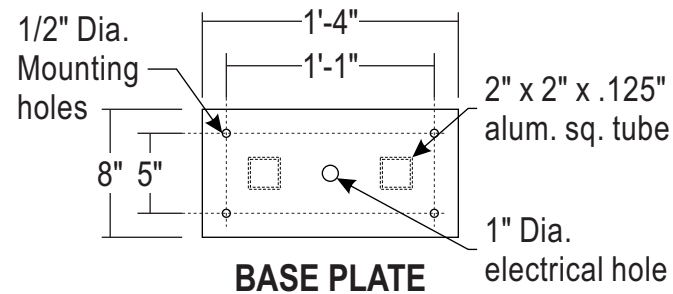

FACE CUT SIZE:  
1'-6-1/4" X 2'-1/4"

FOUNDATION BY OTHERS

- CABINET:** 8" deep fabricated aluminum cabinet w/ .090" alum. skin; All exposed surfaces painted black
- FACES:** 3/16" #7328 white acrylic faces with 1" black trimcap retainers at perimeter (CUT SIZE: 1'-6-1/4" X 2'-1/4")
- GRAPHICS:** 1st surface digitally printed vinyl; 1st surface white vinyl logo applied to support cover
- ILLUM.:** Principal Sloan white LED's as required by manufacturer; LEDs mounted to baffles on ea. side of supports; **POWER SUPPLIES HOUSED WITHIN CABINET**
- POLE COVER:** .063" thk. aluminum brake formed pole cover; clamshells around supports, painted gray
- INSTALL:** 2" x 2" x .125" aluminum sq. tube supports; welded to 8" x 1'-4" x 3/8" thk. aluminum plate; anchor with 3/8" dia. kwik bolt wedge anchors into existing concrete. (FP to provide bolts)
- QUANTITY:** (1) ONE REQUIRED

**COLOR PALETTE**

- Pantone 233C Magenta
- Pantone 233C Magenta (75%)
- 3M 7725-10 white vinyl
- Pantone Cool Gray 3C
- Pantone Natural Black

Paint finish to be satin unless otherwise specified

**SIMULATED NIGHT VIEW:**



ALL SIGNS TO COMPLY WITH UL 48 AND WILL BE MARKED AS SUCH WITH APPROPRIATE LABORATORY LABELS.

THIS SIGN IS INTENDED TO BE INSTALLED IN ACCORDANCE WITH THE REQUIREMENTS OF ARTICLE 600 OF THE NATIONAL ELECTRICAL CODE AND/OR OTHER APPLICABLE LOCAL CODES. THIS INCLUDES PROPER GROUNDING AND BONDING OF THE SIGN.

THE LOCATION OF THE DISCONNECT SWITCH AFTER INSTALLATION SHALL COMPLY WITH ARTICLE 600.6(A) (1) OF THE NATIONAL ELECTRIC CODE.

**Stratus**

onstratus.com

8959 Tyler Boulevard  
Mentor, Ohio 44060

888.503.1569

CLIENT:  
**HAWAIIAN BROS**  
ISLAND GRILL

ADDRESS:  
679 N. WEBER STREET  
ROMEONVILLE, IL 60446

PAGE NO.:  
**25**

ORDER NUMBER:  
1246209

SITE NUMBER:  
123

ELECTRONIC FILE NAME:  
G:\ACCOUNTS\IH-BROS\\_LOCATIONS\2025\IL\123\_Romeoville\123\_Romeoville\_R15.cdr

PROJECT NUMBER:  
89222

PROJECT MANAGER:  
ANDY CONCEPCION

Rev #	Req #	Date/Artist	Description	Rev #	Req #	Date/Artist	Description
Original	546008	08/06/25 JCH		Rev 7	575748	01/28/26 RH	
Rev 14	597941	05/14/26 JCH		Rev 8	576591	02/02/26 JY	
Rev 15	598524	05/19/26 BLAN		Rev 9	578553	02/11/26 JY	
Rev 3	553111	09/16/25 JY		Rev 10	585109	03/16/26 BLAN	
Rev 4	553807	09/18/25 RH		Rev 11	588028	03/30/26 CML	
Rev 5	564903	11/20/25 BLAN		Rev 12	590992	04/13/26 CML	
Rev 6	574548	01/21/26 JY		Rev 13	592308	04/17/26 CML	

PRINTS ARE THE EXCLUSIVE PROPERTY OF STRATUS. THIS MATERIAL SHALL NOT BE USED, DUPLICATED, OR OTHERWISE REPRODUCED WITHOUT THE PRIOR WRITTEN CONSENT OF STRATUS.

**E12** D/F ILLUMINATED DIRECTIONAL  
Scale: 1"=1'-0"

**DR18.is.ac.**  
3.0 square feet

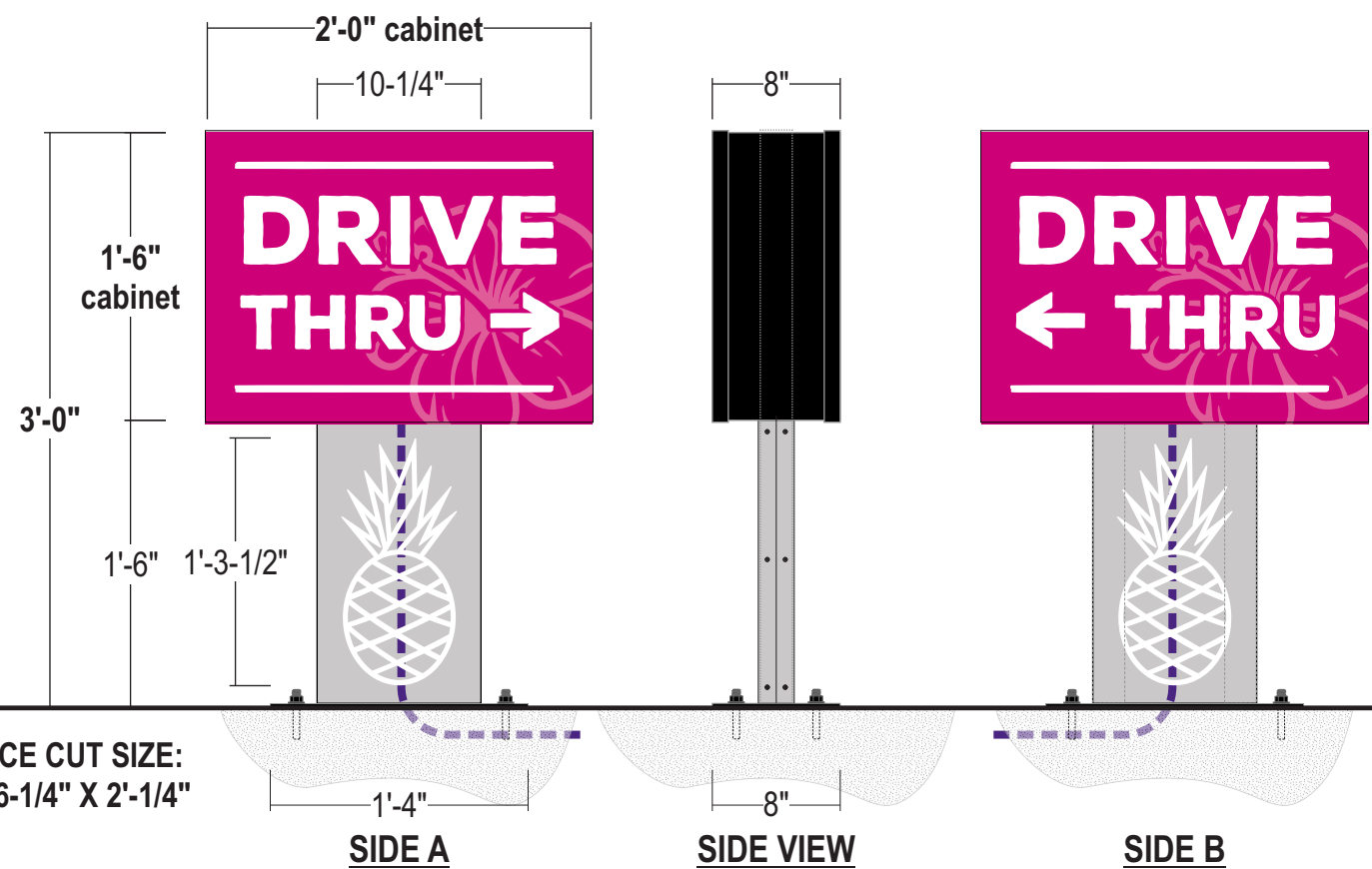
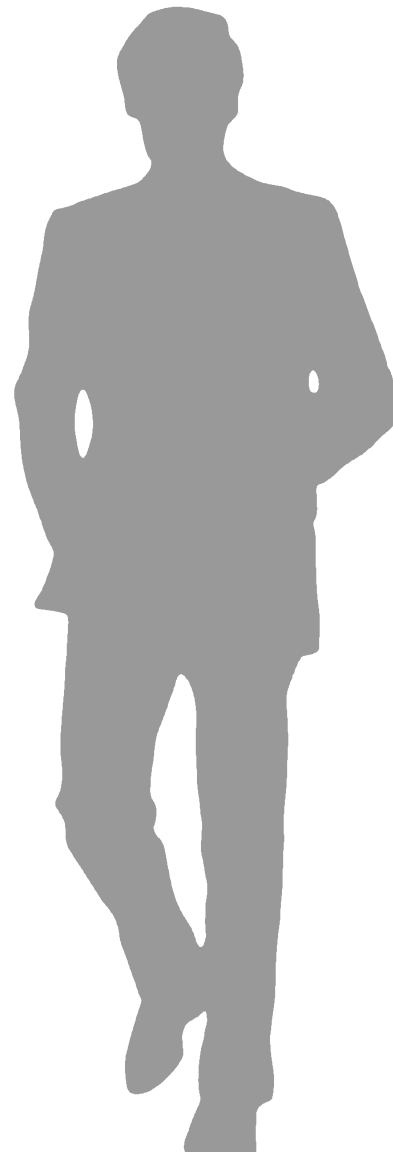
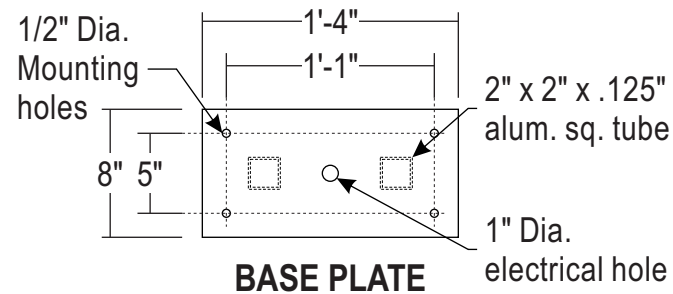

FACE CUT SIZE:  
1'-6-1/4" X 2'-1/4"

FOUNDATION BY OTHERS

- CABINET:** 8" deep fabricated aluminum cabinet w/ .090" alum. skin; All exposed surfaces painted black
- FACES:** 3/16" #7328 white acrylic faces with 1" black trimcap retainers at perimeter (CUT SIZE: 1'-6-1/4" X 2'-1/4")
- GRAPHICS:** 1st surface digitally printed vinyl; 1st surface white vinyl logo applied to support cover
- ILLUM.:** Principal Sloan white LED's as required by manufacturer; LEDs mounted to baffles on ea. side of supports; **POWER SUPPLIES HOUSED WITHIN CABINET**
- POLE COVER:** .063" thk. aluminum brake formed pole cover; clamshells around supports, painted gray
- INSTALL:** 2" x 2" x .125" aluminum sq. tube supports; welded to 8" x 1'-4" x 3/8" thk. aluminum plate; anchor with 3/8" dia. kwik bolt wedge anchors into existing concrete. (FP to provide bolts)
- QUANTITY:** (1) ONE REQUIRED

**COLOR PALETTE**

- Pantone 233C Magenta
- Pantone 233C Magenta (75%)
- 3M 7725-10 white vinyl
- Pantone Cool Gray 3C
- Pantone Natural Black

Paint finish to be satin unless otherwise specified

**SIMULATED NIGHT VIEW:**



ALL SIGNS TO COMPLY WITH UL 48 AND WILL BE MARKED AS SUCH WITH APPROPRIATE LABORATORY LABELS.

THIS SIGN IS INTENDED TO BE INSTALLED IN ACCORDANCE WITH THE REQUIREMENTS OF ARTICLE 600 OF THE NATIONAL ELECTRICAL CODE AND/OR OTHER APPLICABLE LOCAL CODES. THIS INCLUDES PROPER GROUNDING AND BONDING OF THE SIGN.

THE LOCATION OF THE DISCONNECT SWITCH AFTER INSTALLATION SHALL COMPLY WITH ARTICLE 600.6(A) (1) OF THE NATIONAL ELECTRIC CODE.

**Stratus**

onstratus.com  
8959 Tyler Boulevard  
Mentor, Ohio 44060  
888.503.1569

CLIENT:  
**HAWAIIAN BROS**  
ISLAND GRILL

ADDRESS:  
679 N. WEBER STREET  
ROMEONVILLE, IL 60446

PAGE NO.:  
**26**

ORDER NUMBER:  
1246209

SITE NUMBER:  
123

ELECTRONIC FILE NAME:  
G:\ACCOUNTS\IH-BROS\\_LOCATIONS\2025\IL\123\_Romeoville\123\_Romeoville\_R15.cdr

PROJECT NUMBER:  
89222

PROJECT MANAGER:  
ANDY CONCEPCION

Rev #	Req #	Date/Artist	Description	Rev #	Req #	Date/Artist	Description
Original	546008	08/06/25 JCH		Rev 7	575748	01/28/26 RH	
Rev 14	597941	05/14/26 JCH		Rev 8	576591	02/02/26 JY	
Rev 15	598524	05/19/26 BLAN		Rev 9	578553	02/11/26 JY	
Rev 3	553111	09/16/25 JY		Rev 10	585109	03/16/26 BLAN	
Rev 4	553807	09/18/25 RH		Rev 11	588028	03/30/26 CML	
Rev 5	564903	11/20/25 BLAN		Rev 12	590992	04/13/26 CML	
Rev 6	574548	01/21/26 JY		Rev 13	592308	04/17/26 CML	

**E10** D/F ILLUMINATED DIRECTIONAL DETAILS

Scale: 1-1/2"=1'-0"

**DR18.is.ac.**

3.0 square feet

**E11**

**E12**

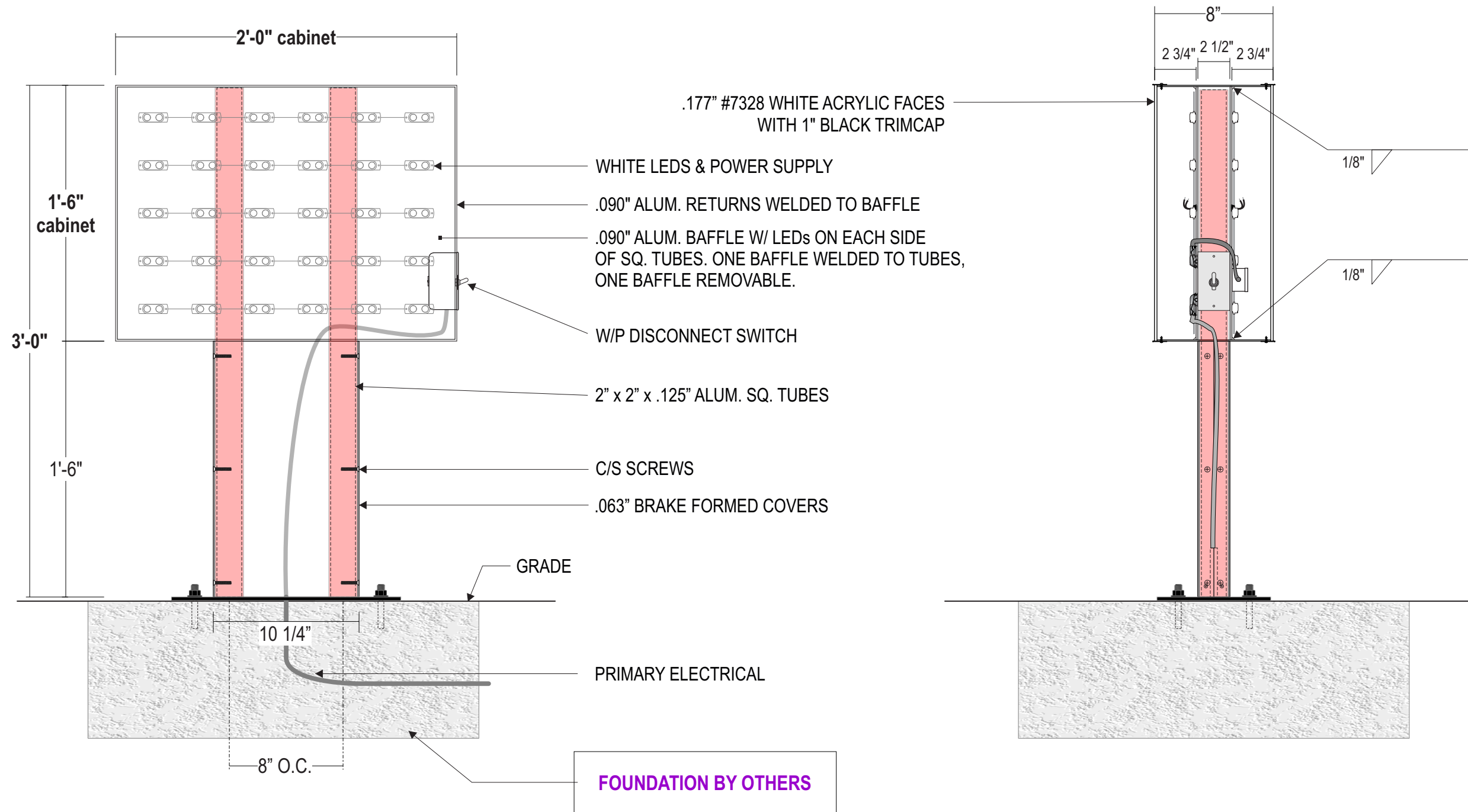

**Stratus**

onstratus.com

8959 Tyler Boulevard  
Mentor, Ohio 44060

888.503.1569

CLIENT:

**HAWAIIAN BROS**  
ISLAND GRILL

ADDRESS:

679 N. WEBER STREET  
ROMEONVILLE, IL 60446

PAGE NO.:

27

ORDER NUMBER:

1246209

SITE NUMBER:

123

ELECTRONIC FILE NAME:

G:\ACCOUNTS\HH-BROS\\_LOCATIONS\2025\IL\123\_Romeoville\123\_Romeoville\_R15.cdr

PROJECT NUMBER:

89222

PROJECT MANAGER:

ANDY CONCEPCION

Rev #	Req #	Date/Artist	Description	Rev #	Req #	Date/Artist	Description
Original	546008	08/06/25 JCH		Rev 7	575748	01/28/26 RH	
Rev 14	597941	05/14/26 JCH		Rev 8	576591	02/02/26 JY	
Rev 15	598524	05/19/26 BLAN		Rev 9	578553	02/11/26 JY	
Rev 3	553111	09/16/25 JY		Rev 10	585109	03/16/26 BLAN	
Rev 4	553807	09/18/25 RH		Rev 11	588028	03/30/26 CML	
Rev 5	564903	11/20/25 BLAN		Rev 12	590992	04/13/26 CML	
Rev 6	574548	01/21/26 JY		Rev 13	592308	04/17/26 CML	

PRINTS ARE THE EXCLUSIVE PROPERTY OF STRATUS. THIS MATERIAL SHALL NOT BE USED, DUPLICATED, OR OTHERWISE REPRODUCED WITHOUT THE PRIOR WRITTEN CONSENT OF STRATUS.

# E13 EYEBROW LIGHTING - PLAN VIEW

Scale: 3/32"=1'-0"

**NOTE:**  
**MET labels will be provided.**  
**Any labels for local codes to be provided by installer.**



**ALL PIECES CUT TO LENGTH IN THE FIELD**  
**SUGGESTED TOOLS FOR CUTTING EYEBROW**  
**SKILSAW WITH FINE METAL BLADE**  
**OR**  
**JIGSAW WITH FINE METAL BLADE**

ON-BLDG PARTS LIST (5000K Peppercorn)	PART #
3 QWIK BOX (Ea.), 2-96w 24v Power Supplies .....	254638
3 QWIK BOX (Ea.), 1-96w 24v Power Supplies .....	254639
5 SINGLE PACK 59" EYEBROW .....	254647
- SINGLE PACK, 118" EYEBROW .....	254651
4 TWIN PACK, 118" EYEBROWS .....	254652
4 CORNER PIECE (17 3/4" x 17 3/4").....	254653
- INSIDE CORNER PIECE (17 3/4" x 17 3/4") .....	254655
6 ENDCAP (Ea.).....	254656
14 SEAM PLATE (Ea.) .....	254666
8 INSTALL KIT (25 Screws & Touch-up Paint Bottle)	254657

■ Sherwin Williams SW #7674 Peppercorn

**\*\* INDICATES ELEVATION HEIGHT CHANGE**

### COLOR PALETTE

	Bldg Eyebrow Exterior SW #7674 Peppercorn
	Interior White Light Enhancing Finish

Paint finish to be satin unless otherwise specified

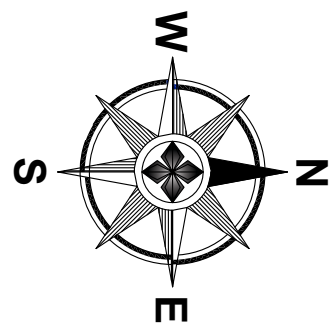
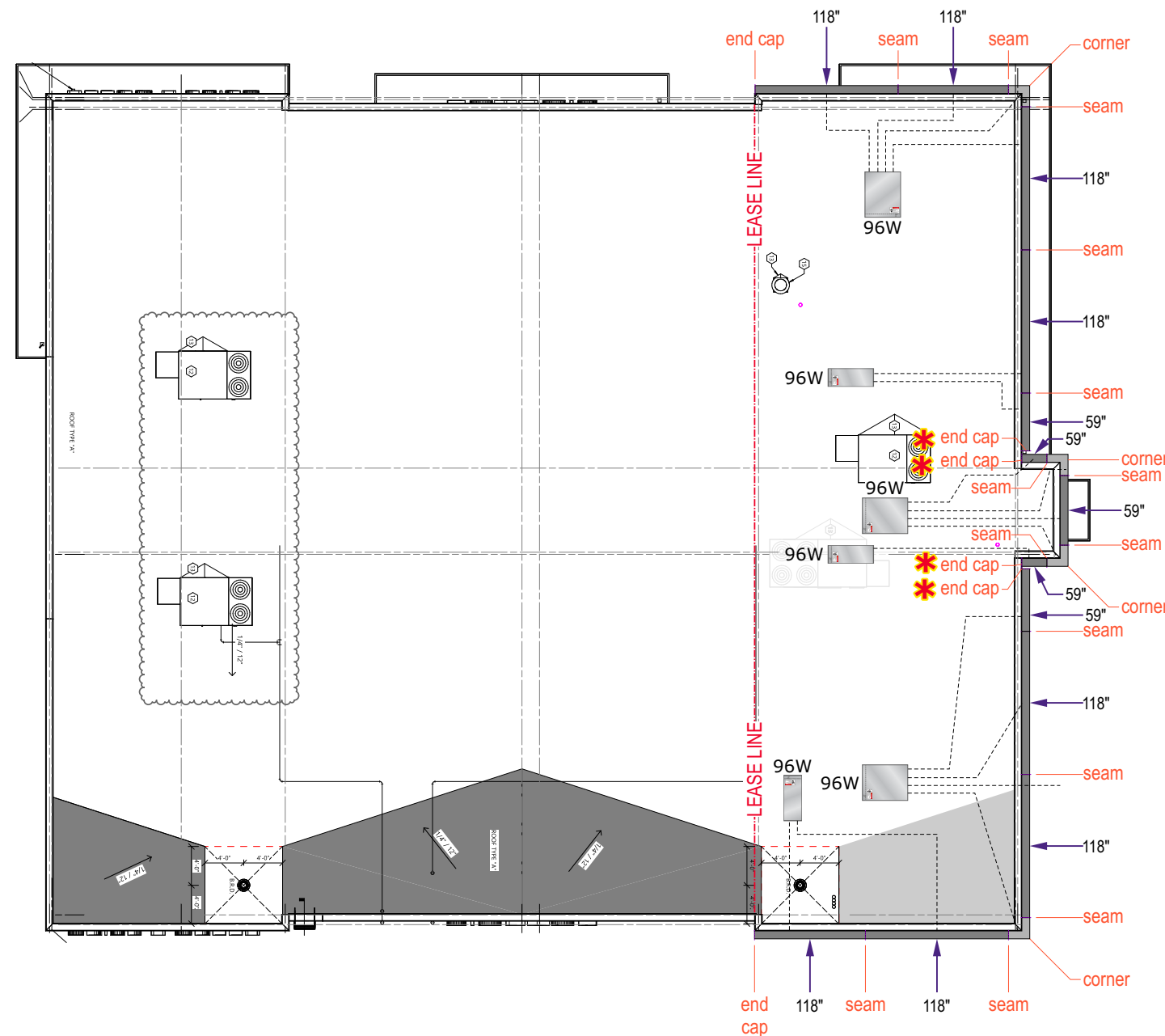

# Stratus

onestratus.com

8959 Tyler Boulevard  
Mentor, Ohio 44060

888.503.1569

CLIENT:

**HAWAIIAN BROS**  
ISLAND GRILL

ADDRESS:

679 N. WEBER STREET  
ROMEOWILLE, IL 60446

PAGE NO.:

**28**

ORDER NUMBER:

1246209

SITE NUMBER:

123

ELECTRONIC FILE NAME:

G:\ACCOUNTS\IH-BROS\\_LOCATIONS\2025\IL\123\_Romeoville\123\_Romeoville\_R15.cdr

PROJECT NUMBER:

89222

PROJECT MANAGER:

ANDY CONCEPCION

Rev #	Req #	Date/Artist	Description	Rev #	Req #	Date/Artist	Description
Original	546008	08/06/25 JCH		Rev 7	575748	01/28/26 RH	Updated to latest arch design
Rev 14	597941	05/14/26 JCH		Rev 8	576591	02/02/26 JY	
Rev 15	598524	05/19/26 BLAN	Added eyebrow signs back	Rev 9	578553	02/11/26 JY	
Rev 3	553111	09/16/25 JY		Rev 10	585109	03/16/26 BLAN	Updated per new arch. drawing
Rev 4	553807	09/18/25 RH		Rev 11	588028	03/30/26 CML	
Rev 5	564903	11/20/25 BLAN		Rev 12	590992	04/13/26 CML	
Rev 6	574548	01/21/26 JY		Rev 13	592308	04/17/26 CML	

PRINTS ARE THE EXCLUSIVE PROPERTY OF STRATUS. THIS MATERIAL SHALL NOT BE USED, DUPLICATED, OR OTHERWISE REPRODUCED WITHOUT THE PRIOR WRITTEN CONSENT OF STRATUS.

**E13** BUILDING | EYEBROW LIGHTING DETAILS

Scale: 1:2

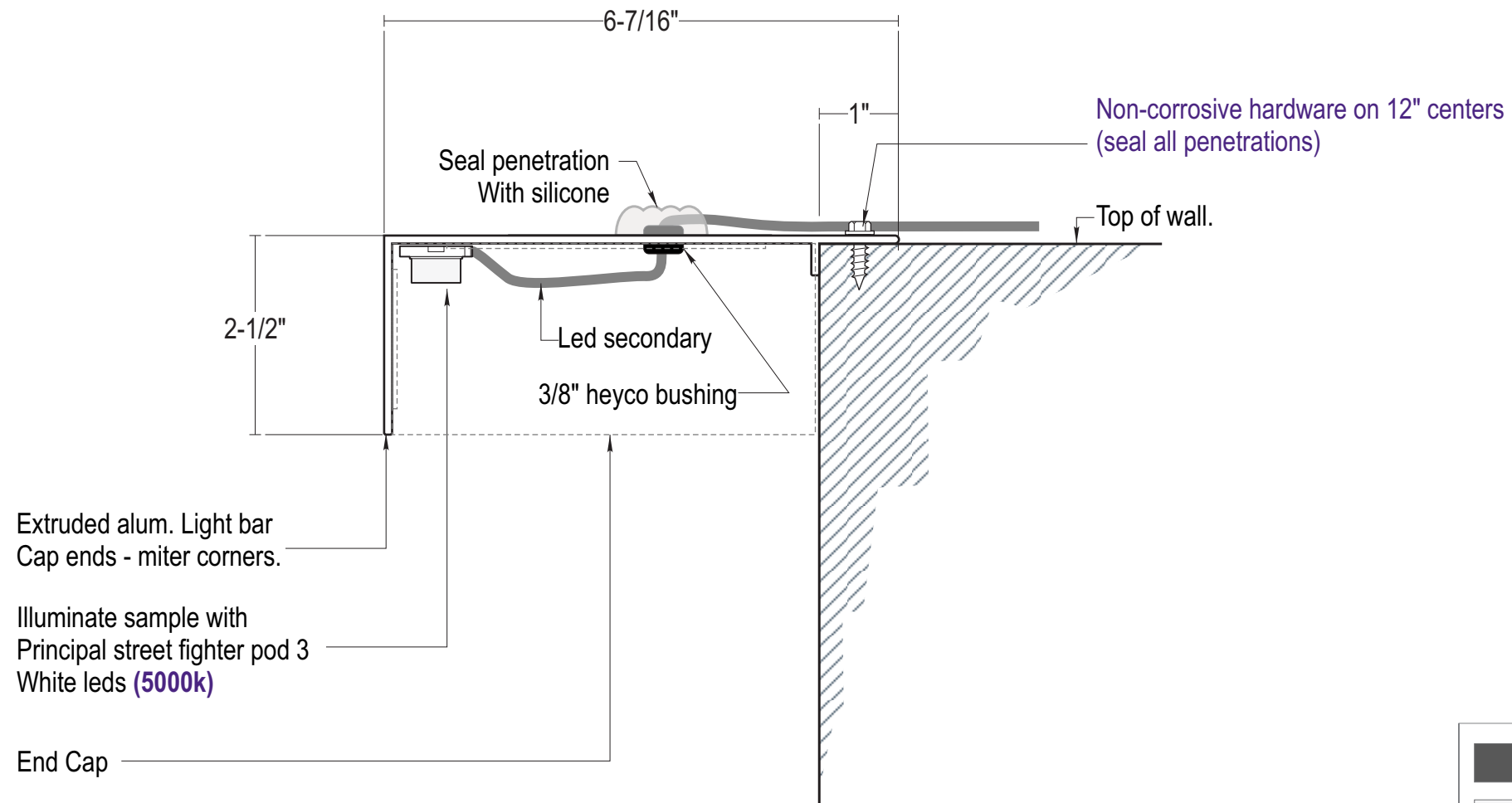

**COLOR PALETTE**

Bldg Eyebrow Exterior SW #7674 Peppercorn
Interior White Light Enhancing Finish

Paint finish to be satin unless otherwise specified

**Stratus**

onstratus.com

8959 Tyler Boulevard  
Mentor, Ohio 44060

888.503.1569

CLIENT:  
**HAWAIIAN BROS**  
— ISLAND GRILL —

ADDRESS:  
679 N. WEBER STREET  
ROMEONVILLE, IL 60446

ORDER NUMBER:  
1246209

SITE NUMBER:  
123

ELECTRONIC FILE NAME:  
G:\ACCOUNTS\HH-BROS\\_LOCATIONS\2025\IL\123\_Romeoville\  
123\_Romeoville\_R15.cdr

PROJECT NUMBER:  
89222

PROJECT MANAGER:  
ANDY CONCEPCION

PAGE NO.:  
**29**

Rev #	Req #	Date/Artist	Description	Rev #	Req #	Date/Artist	Description
Original	546008	08/06/25 JCH		Rev 7	575748	01/28/26 RH	
Rev 14	597941	05/14/26 JCH		Rev 8	576591	02/02/26 JY	
Rev 15	598524	05/19/26 BLAN	Added eyebrow signs back	Rev 9	578553	02/11/26 JY	
Rev 3	553111	09/16/25 JY		Rev 10	585109	03/16/26 BLAN	Updated to latest specs
Rev 4	553807	09/18/25 RH		Rev 11	588028	03/30/26 CML	
Rev 5	564903	11/20/25 BLAN		Rev 12	590992	04/13/26 CML	
Rev 6	574548	01/21/26 JY		Rev 13	592308	04/17/26 CML	

PRINTS ARE THE EXCLUSIVE PROPERTY OF STRATUS. THIS MATERIAL SHALL NOT BE USED, DUPLICATED, OR OTHERWISE REPRODUCED WITHOUT THE PRIOR WRITTEN CONSENT OF STRATUS.

# E13 EYEBROW DETAILS

Scale: As noted

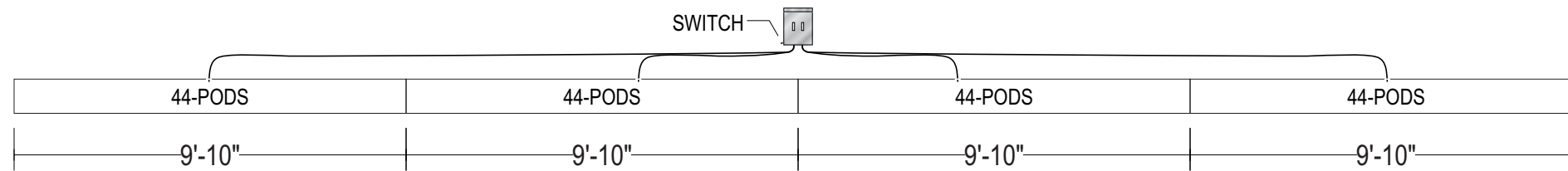

11-1/16" x 8-5/8" x 4-3/4" QWIK BOX.  
MAX 44-PODS PER LEG.

\* EACH QWIK BOX PULLS 2.2 AMPS

### COLOR PALETTE

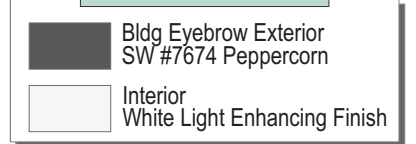

Paint finish to be satin unless otherwise specified

## LED DOUBLE QWIK BOX DETAILS

Scale: 1/4" = 1'-0"

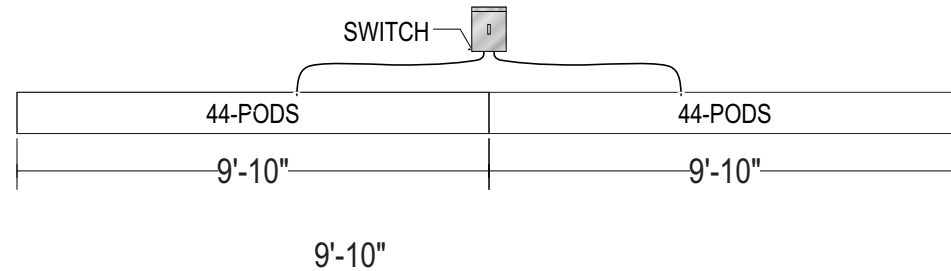

11-1/16" x 8-5/8" x 4-3/4" QWIK BOX.  
MAX 44-PODS PER LEG.

\* EACH QWIK BOX PULLS 1.1 AMPS

## LED WAVE WALL EYEBROW

White (7000K)

## LED BUILDING EYEBROW

White (5000K)

## LED SINGLE QWIK BOX DETAILS

Scale: 1/4" = 1'-0"

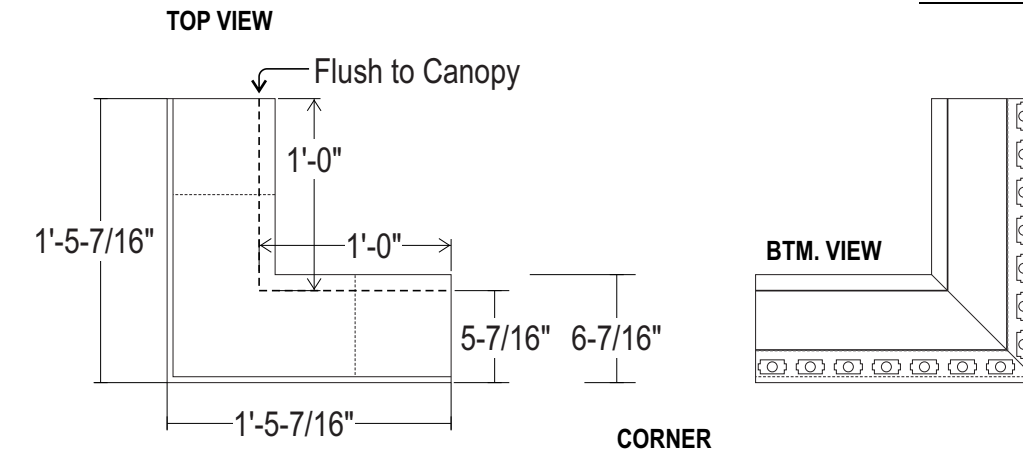

## TYPICAL CORNER PIECE W/ ILLUMINATION

Scale: 1" = 1'-0"

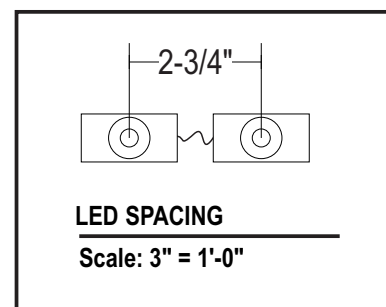

### LED SPACING

Scale: 3" = 1'-0"

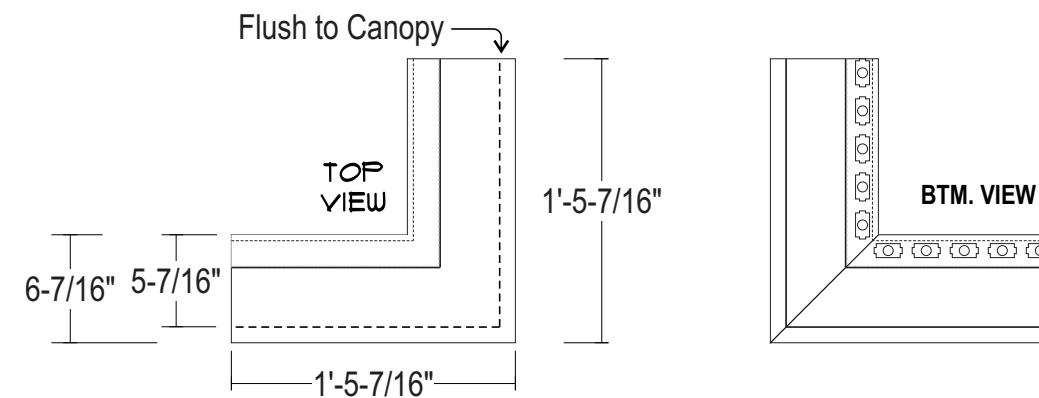

## TYPICAL INSIDE CORNER PIECE W/ ILLUMINATION

Scale: 1" = 1'-0"

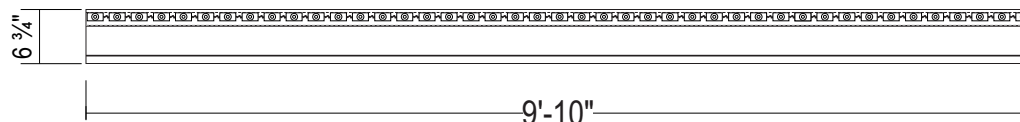

## LED LAYOUT UNDER HOOD - TYPICAL BOTTOM VIEW

Scale: 1/2" = 1'-0"

# Stratus

onestratus.com

8959 Tyler Boulevard  
Mentor, Ohio 44060

888.503.1569

CLIENT:  
**HAWAIIAN BROS**  
ISLAND GRILL

ADDRESS:  
679 N. WEBER STREET  
ROMEONVILLE, IL 60446

PAGE NO.:  
**30**

ORDER NUMBER:  
1246209

SITE NUMBER:  
123

ELECTRONIC FILE NAME:  
G:\ACCOUNTS\IH-BROS\LOCATIONS\2025\IL\123\_Romeoville\123\_Romeoville\_R15.cdr

PROJECT NUMBER:  
89222

PROJECT MANAGER:  
ANDY CONCEPCION

Rev #	Req #	Date/Artist	Description	Rev #	Req #	Date/Artist	Description
Original	546008	08/06/25 JCH		Rev 7	575748	01/28/26 RH	
Rev 14	597941	05/14/26 JCH		Rev 8	576591	02/02/26 JY	
Rev 15	598524	05/19/26 BLAN	Added eyebrow signs back	Rev 9	578553	02/11/26 JY	
Rev 3	553111	09/16/25 JY		Rev 10	585109	03/16/26 BLAN	Updated to latest specs
Rev 4	553807	09/18/25 RH		Rev 11	588028	03/30/26 CML	
Rev 5	564903	11/20/25 BLAN		Rev 12	590992	04/13/26 CML	
Rev 6	574548	01/21/26 JY		Rev 13	592308	04/17/26 CML	

**E13**

**EYEBROW SEAM COVER / END CAP DETAILS**

Scale: 3"=1'-0"

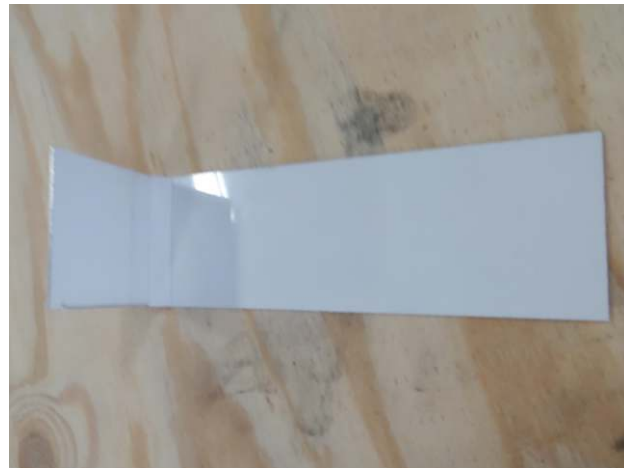

**SEAM PLATE**

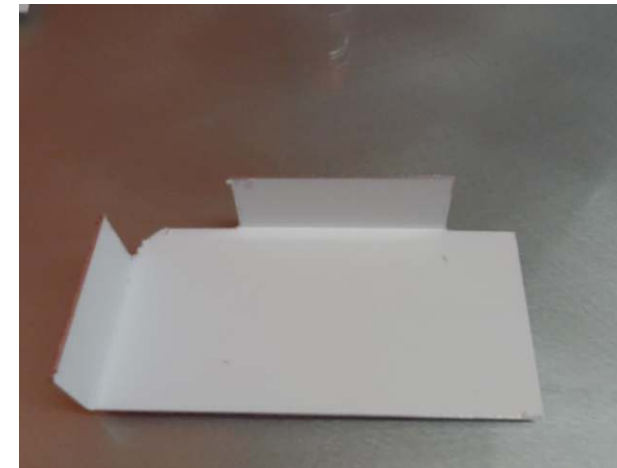
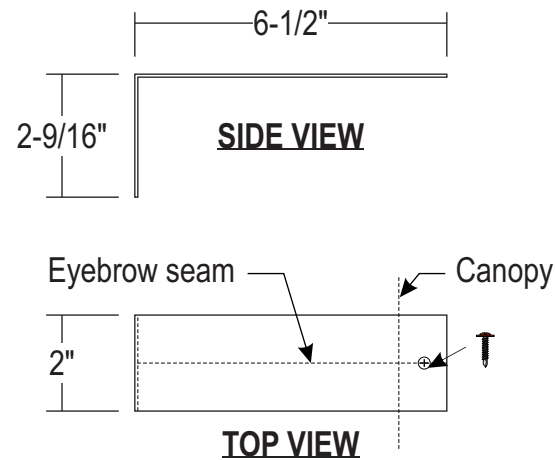

**END CAP**



**SEAM COVER:** .063" thk. pre-finished white brake formed panel.  
 Exterior painted:  
**WAVE WALL EYEBROW:** Sparkle Silver  
**BLDG. EYEBROW:** Peppercorn Gray  
 Interior White

**END CAP:** .063" thk. pre-finished white brake formed cap.  
 Exterior painted:  
**WAVE WALL EYEBROW:** Sparkle Silver  
**BLDG. EYEBROW:** Peppercorn Gray  
 Interior White

**INSTALL:** Secure with self-drilling truss head screws over top of seams and at ends; paint screws heads with touch up paint

**ALL FASTENERS PROVIDED BY INSTALLER**

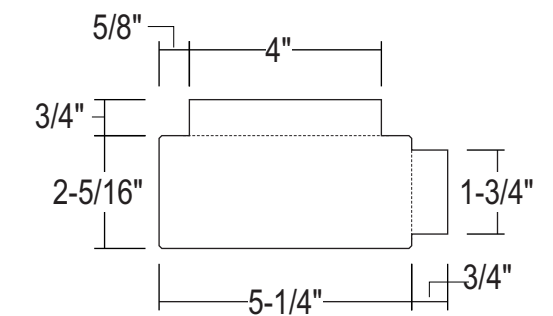
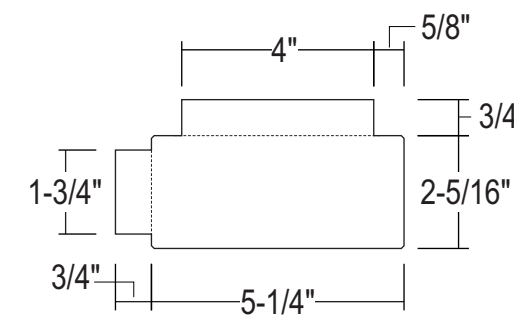

**COLOR PALETTE**

- Bldg Eyebrow Exterior SW #7674 Peppercorn
- Interior White Light Enhancing Finish

Paint finish to be satin unless otherwise specified

**Stratus**

onestratus.com  
 8959 Tyler Boulevard  
 Mentor, Ohio 44060  
 888.503.1569

CLIENT:  
**HAWAIIAN BROS**  
 ISLAND GRILL

ADDRESS:  
 679 N. WEBER STREET  
 ROMEVILLE, IL 60446

ORDER NUMBER:  
 1246209

SITE NUMBER:  
 123

ELECTRONIC FILE NAME:  
 G:\ACCOUNTS\IH-BROS\LOCATIONS\2025\IL\123\_Romeville\123\_Romeville\_R15.cdr

PROJECT NUMBER:  
 89222

PROJECT MANAGER:  
 ANDY CONCEPCION

PAGE NO.:  
**31**

Rev #	Req #	Date/Artist	Description	Rev #	Req #	Date/Artist	Description
Original	546008	08/06/25 JCH		Rev 7	575748	01/28/26 RH	
Rev 14	597941	05/14/26 JCH		Rev 8	576591	02/02/26 JY	
Rev 15	598524	05/19/26 BLAN	Added eyebrow signs back	Rev 9	578553	02/11/26 JY	
Rev 3	553111	09/16/25 JY		Rev 10	585109	03/16/26 BLAN	Updated to latest specs
Rev 4	553807	09/18/25 RH		Rev 11	588028	03/30/26 CML	
Rev 5	564903	11/20/25 BLAN		Rev 12	590992	04/13/26 CML	
Rev 6	574548	01/21/26 JY		Rev 13	592308	04/17/26 CML	

PRINTS ARE THE EXCLUSIVE PROPERTY OF STRATUS. THIS MATERIAL SHALL NOT BE USED, DUPLICATED, OR OTHERWISE REPRODUCED WITHOUT THE PRIOR WRITTEN CONSENT OF STRATUS.

**E15**

**D/F ILLUMINATED MONUMENT - LINE OF SIGHT - NORTHEAST ELEVATION**

Scale: 1/4"=1'-0"



**NOTE: HEIGHT OF RETAINING WALL WILL BE DIRECTLY IN FRONT OF THE SIGN**

**Stratus**

onstratus.com  
8959 Tyler Boulevard  
Mentor, Ohio 44060  
888.503.1569

CLIENT:  
**HAWAIIAN BROS**  
ISLAND GRILL

ADDRESS:  
679 N. WEBER STREET  
ROMEDEVILLE, IL 60446

PAGE NO.:  
**32**

ORDER NUMBER:  
1246209

SITE NUMBER:  
123

ELECTRONIC FILE NAME:  
G:\ACCOUNTS\IH-BROS\LOCATIONS\2025\IL\123\_Romeoville\123\_Romeoville\_R15.cdr

PROJECT NUMBER:  
89222

PROJECT MANAGER:  
ANDY CONCEPCION

Rev #	Req #	Date/Artist	Description	Rev #	Req #	Date/Artist	Description
Original	546008	08/06/25 JCH		Rev 7	575748	01/28/26 RH	
Rev 14	597941	05/14/26 JCH	Added Line of Sight Plan	Rev 8	576591	02/02/26 JY	
Rev 15	598524	05/19/26 BLAN	Updated per new arch. set	Rev 9	578553	02/11/26 JY	
Rev 3	553111	09/16/25 JY		Rev 10	585109	03/16/26 BLAN	
Rev 4	553807	09/18/25 RH		Rev 11	588028	03/30/26 CML	
Rev 5	564903	11/20/25 BLAN		Rev 12	590992	04/13/26 CML	
Rev 6	574548	01/21/26 JY		Rev 13	592308	04/17/26 CML	

PRINTS ARE THE EXCLUSIVE PROPERTY OF STRATUS. THIS MATERIAL SHALL NOT BE USED, DUPLICATED, OR OTHERWISE REPRODUCED WITHOUT THE PRIOR WRITTEN CONSENT OF STRATUS.

E15

# D/F ILLUMINATED MONUMENT

Scale: 1/4"=1'-0"

MN120.is.fpl.p

150 square feet

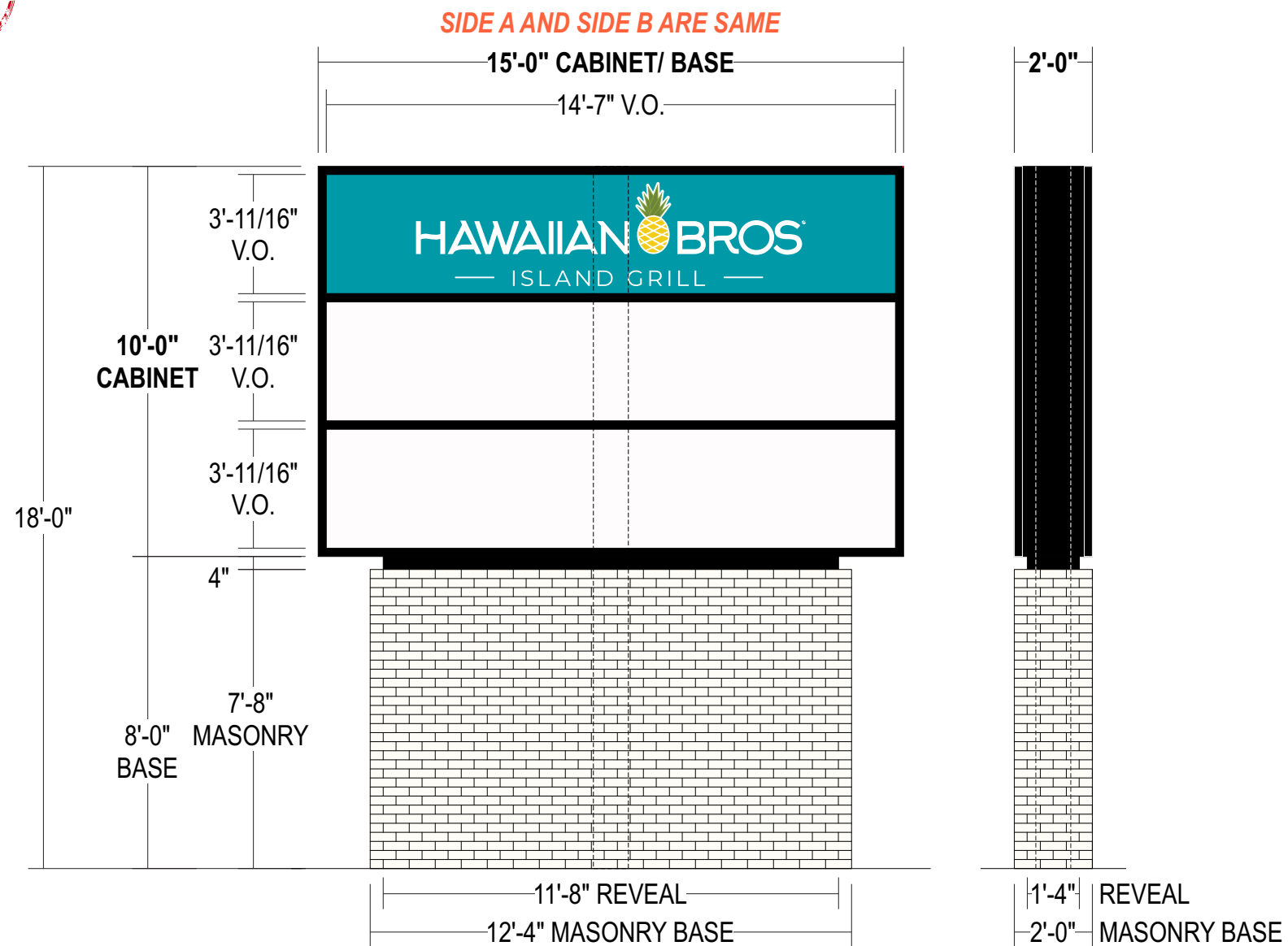

Masonry and foundation by GC, Stratus to supply sign cabinet and steel

### SIDE VIEW

**CABINET:** 24" deep fab'd aluminum cabinet w/ 2-1/2" retainers and dividers;

All exposed surfaces painted black

**FACES:** .187 flat white polycarbonate face

**GRAPHICS:** Surface applied die-cut vinyl graphics

**ILLUM.:** Principal Sloan White LED's as required by manufacturer;  
**POWER SUPPLIES LOCATED INSIDE CABINET**

**REVEAL:** Brake-formed aluminum painted black

**MASONRY BASE:** Glen-Gery Extruded smooth Aspen White thin bricks w/ G-501 Grout  
Note: GC is responsible for masonry base.  
Stratus to provide direct burial foundation, steel support pipe and cabinet

**INSTALL:** Cabinet fastened to steel support via Match plates;  
Direct buried Installation into grade  
w/ concrete foundation to match city & engineering requirements;  
*Details to be verified by engineering*

**QUANTITY:** (1) ONE D/F ILLUMINATED PYLON REQUIRED

ALL SIGNS TO COMPLY WITH UL 48 AND WILL BE MARKED AS SUCH WITH APPROPRIATE LABORATORY LABELS.  
THIS SIGN IS INTENDED TO BE INSTALLED IN ACCORDANCE WITH THE REQUIREMENTS OF ARTICLE 600 OF THE NATIONAL ELECTRICAL CODE AND/OR OTHER APPLICABLE LOCAL CODES. THIS INCLUDES PROPER GROUNDING AND BONDING OF THE SIGN.

THE LOCATION OF THE DISCONNECT SWITCH AFTER INSTALLATION SHALL COMPLY WITH ARTICLE 600.6(A) (1) OF THE NATIONAL ELECTRIC CODE.

### COLOR PALETTE

- Pantone 129C Pineapple Yellow
- Pantone 320C Pacific Blue
- Pantone 576 Burnt Leaf Green
- Pantone 575 Palm Green
- 3M 7725-10 white

Paint finish to be satin unless otherwise specified

### SIMULATED NIGHT VIEW:



Scale: 3/32"=1'-0"

# Stratus

onestratus.com

8959 Tyler Boulevard  
Mentor, Ohio 44060

888.503.1569

CLIENT:  
**HAWAIIAN BROS**  
ISLAND GRILL

ADDRESS:  
679 N. WEBER STREET  
ROMEOWILLE, IL 60446

PAGE NO.:  
**33**

ORDER NUMBER:  
1246209

SITE NUMBER:  
123

ELECTRONIC FILE NAME:  
G:\ACCOUNTS\IH-BROS\LOCATIONS\2025\IL\123\_Romeoville\123\_Romeoville\_R15.cdr

PROJECT NUMBER:  
89222

PROJECT MANAGER:  
ANDY CONCEPCION

Rev #	Req #	Date/Artist	Description	Rev #	Req #	Date/Artist	Description
Original	546008	08/06/25 JCH		Rev 7	575748	01/28/26 RH	
Rev 14	597941	05/14/26 JCH	Updated SOW	Rev 8	576591	02/02/26 JY	
Rev 15	598524	05/19/26 BLAN	Removed pad	Rev 9	578553	02/11/26 JY	Updated to three tenants-pylon sign
Rev 3	553111	09/16/25 JY		Rev 10	585109	03/16/26 BLAN	Updated per city requirements
Rev 4	553807	09/18/25 RH		Rev 11	588028	03/30/26 CML	
Rev 5	564903	11/20/25 BLAN		Rev 12	590992	04/13/26 CML	Revise to masonry base and increase to 18' OAH
Rev 6	574548	01/21/26 JY	Updated to monument	Rev 13	592308	04/17/26 CML	

# INTERIOR FLOOR PLAN

Scale: 1/8" = 1'-0"

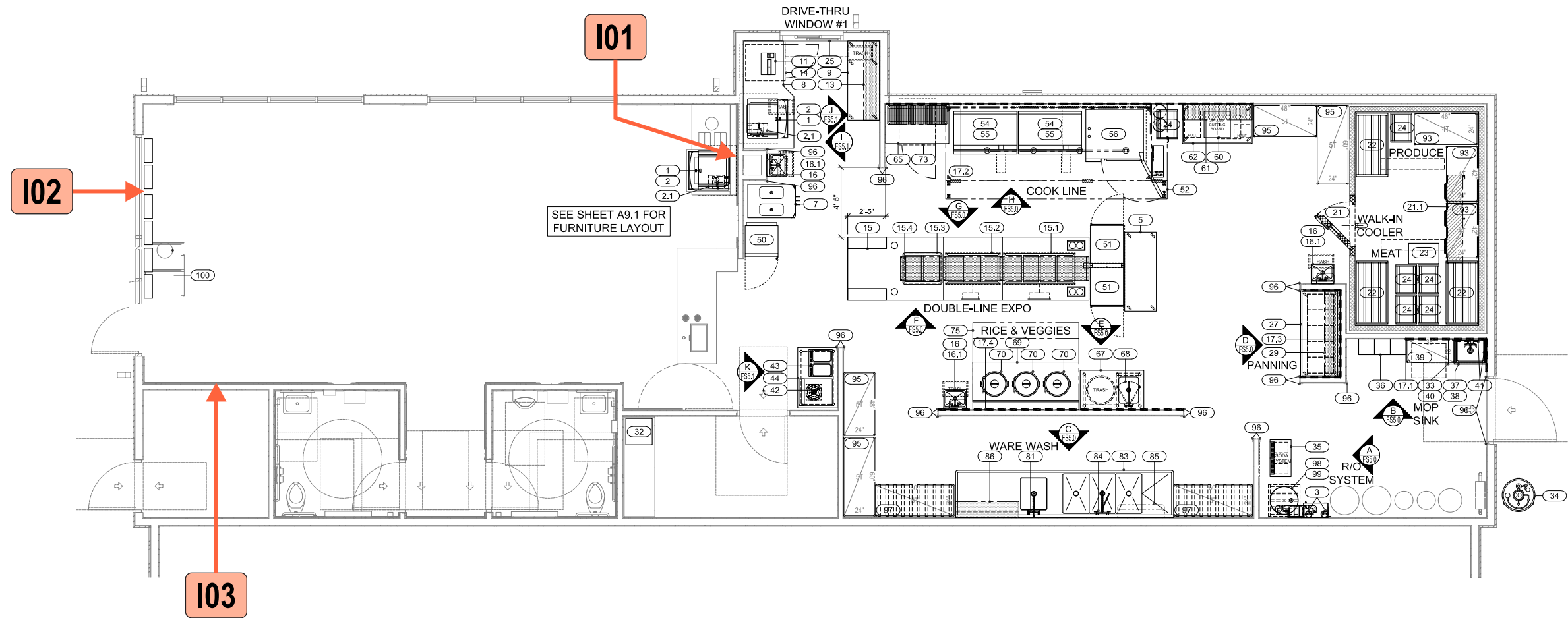

# Stratus

onstratus.com

8959 Tyler Boulevard  
Mentor, Ohio 44060

888.503.1569

CLIENT:

**HAWAIIAN BROS**  
— ISLAND GRILL —

ADDRESS:

679 N. WEBER STREET  
ROMEDEVILLE, IL 60446

PAGE NO.:

**34**

ORDER NUMBER:

1246209

SITE NUMBER:

123

ELECTRONIC FILE NAME:

G:\ACCOUNTS\HH-BROS\\_LOCATIONS\2025\IL\123\_Romeoville\123\_Romeoville\_R15.cdr

PROJECT NUMBER:

89222

PROJECT MANAGER:

ANDY CONCEPCION

Rev #	Req #	Date/Artist	Description	Rev #	Req #	Date/Artist	Description
Original	546008	08/06/25 JCH		Rev 7	575748	01/28/26 RH	
Rev 14	597941	05/14/26 JCH		Rev 8	576591	02/02/26 JY	
Rev 15	598524	05/19/26 BLAN		Rev 9	578553	02/11/26 JY	
Rev 3	553111	09/16/25 JY		Rev 10	585109	03/16/26 BLAN	Updated per new arch. plans
Rev 4	553807	09/18/25 RH		Rev 11	588028	03/30/26 CML	
Rev 5	564903	11/20/25 BLAN		Rev 12	590992	04/13/26 CML	
Rev 6	574548	01/21/26 JY		Rev 13	592308	04/17/26 CML	

PRINTS ARE THE EXCLUSIVE PROPERTY OF STRATUS. THIS MATERIAL SHALL NOT BE USED, DUPLICATED, OR OTHERWISE REPRODUCED WITHOUT THE PRIOR WRITTEN CONSENT OF STRATUS.

**INTERIOR LETTERSET:**

1. UL labels must be positioned on top side of signage or as necessary to keep from line of sight.
2. No drain holes! No visible fasteners!

**NO INSTALLATION  
ELECTRICAL & SIGN INSTALL BY GC**

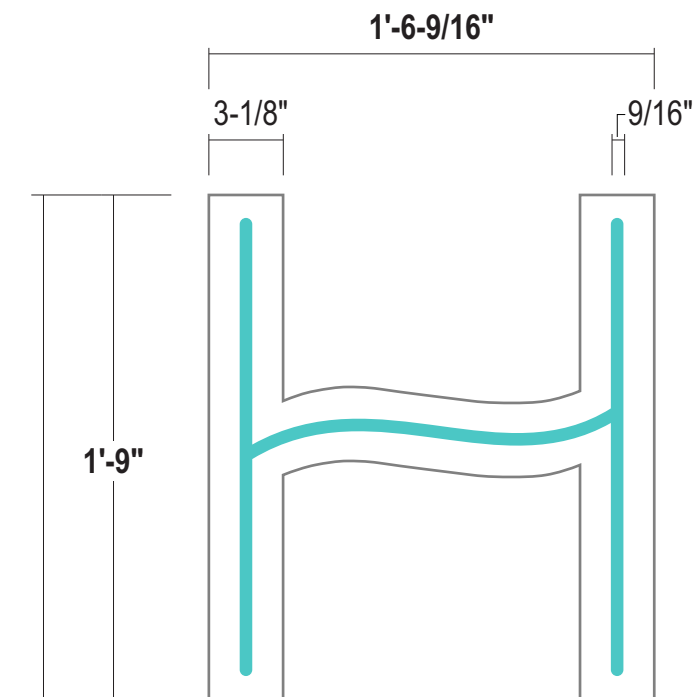
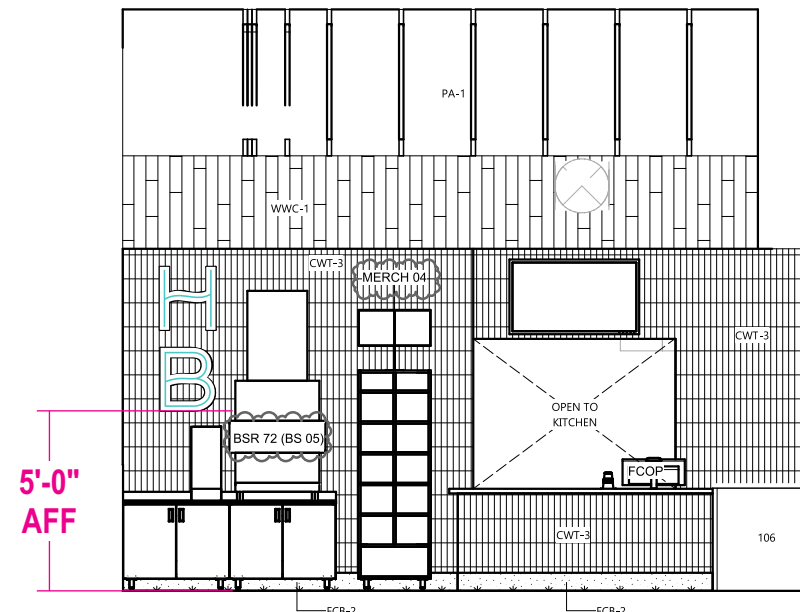

- FACES:** .090" aluminum faces painted white; routed 3/4" centerline on faces backed with .125" #2406 white acrylic
- RETURNS:** 3" deep .063 aluminum returns painted white
- BACKS:** 1" deep .063 aluminum nested back with 1" flange at perimeter of letter; interior painted white
- GRAPHICS:** 1st surface translucent teal vinyl applied to acrylic backer
- ILLUM.:** Principal Sloan White LED's as required by manufacturer;  
**Remote Power Supplies**
- INSTALL:** Thru-bolted to sign with 1/4" dia. hardware as required per wall conditions

**QUANTITY: (1) SET REQUIRED**

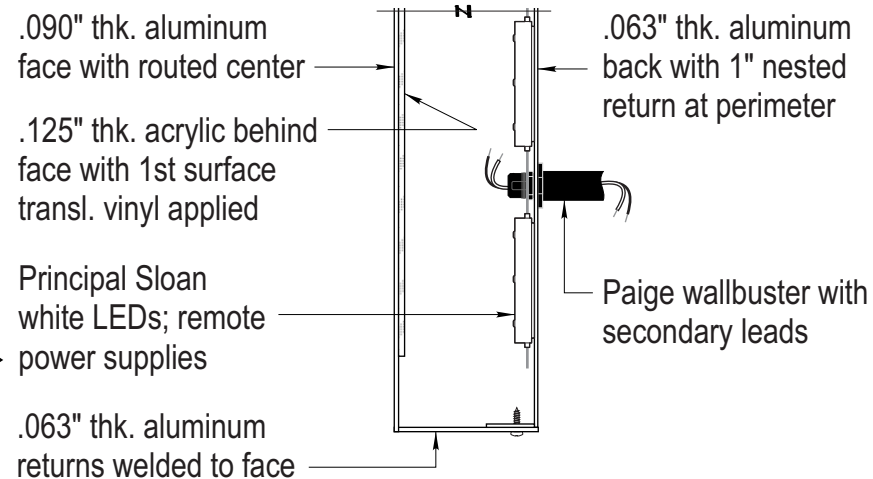

**SIMULATED ILLUMINATED RENDERING**

**COLOR PALETTE**

- Matthews MPSOA202-SP "Natural White"
- 3M 3630-246 Teal

Paint finish to be satin unless otherwise specified

**ALL SIGNS TO COMPLY WITH UL 48 AND WILL BE MARKED AS SUCH WITH APPROPRIATE LABORATORY LABELS.**

THIS SIGN IS INTENDED TO BE INSTALLED IN ACCORDANCE WITH THE REQUIREMENTS OF ARTICLE 600 OF THE NATIONAL ELECTRICAL CODE AND/OR OTHER APPLICABLE LOCAL CODES. THIS INCLUDES PROPER GROUNDING AND BONDING OF THE SIGN.

THE LOCATION OF THE DISCONNECT SWITCH AFTER INSTALLATION SHALL COMPLY WITH ARTICLE 600.6(A) (1) OF THE NATIONAL ELECTRIC CODE.

Rev #	Req #	Date/Artist	Description	Rev #	Req #	Date/Artist	Description
Original	546008	08/06/25 JCH		Rev 7	575748	01/28/26 RH	
Rev 14	597941	05/14/26 JCH		Rev 8	576591	02/02/26 JY	
Rev 15	598524	05/19/26 BLAN		Rev 9	578553	02/11/26 JY	
Rev 3	553111	09/16/25 JY		Rev 10	585109	03/16/26 BLAN	Updated per new arch. plans
Rev 4	553807	09/18/25 RH		Rev 11	588028	03/30/26 CML	
Rev 5	564903	11/20/25 BLAN		Rev 12	590992	04/13/26 CML	
Rev 6	574548	01/21/26 JY		Rev 13	592308	04/17/26 CML	

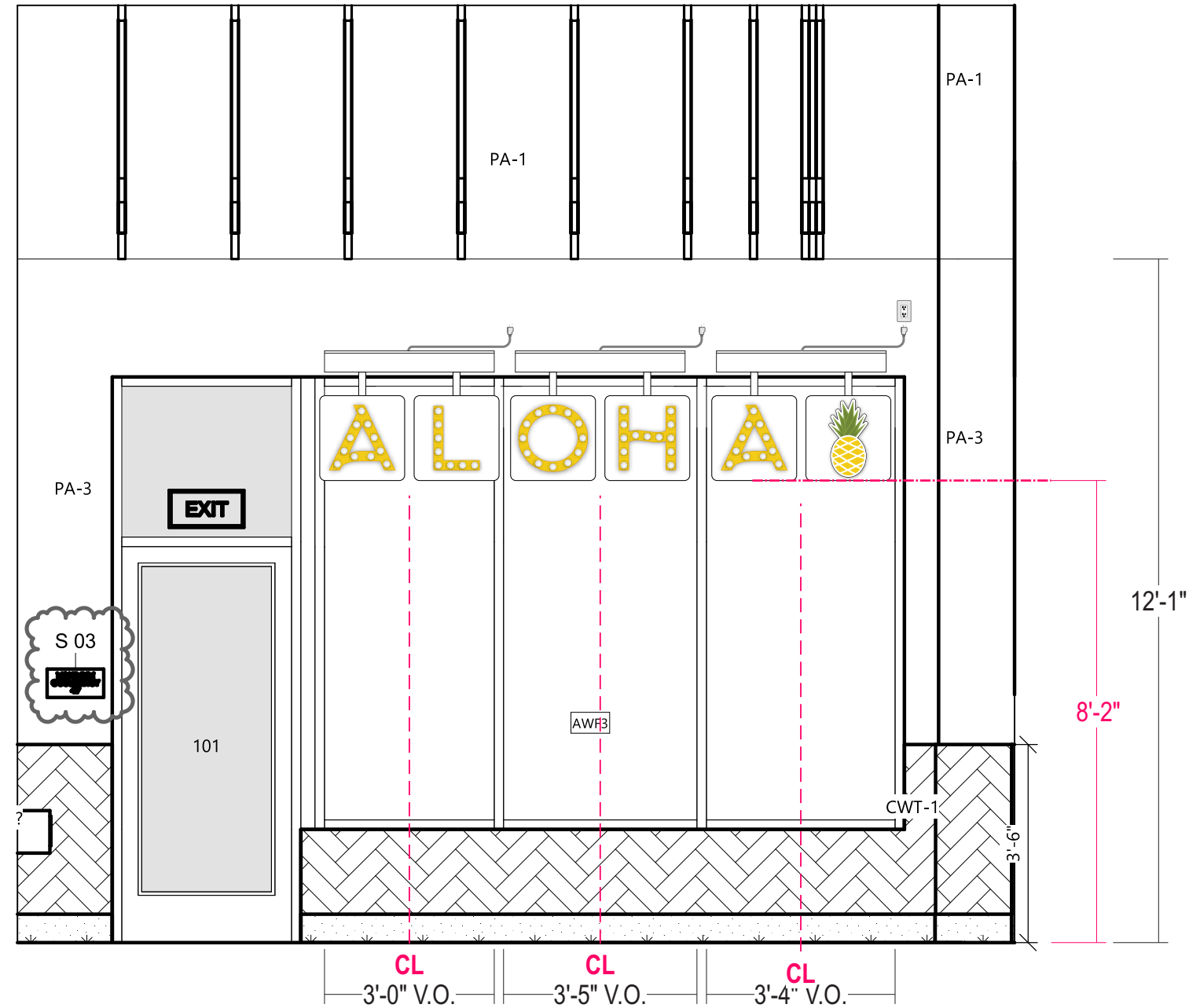

# Stratus

onstratus.com  
 8959 Tyler Boulevard  
 Mentor, Ohio 44060  
 888.503.1569

CLIENT:  
**HAWAIIAN BROS**  
 ISLAND GRILL

ADDRESS:  
 679 N. WEBER STREET  
 ROMEOVILLE, IL 60446

PAGE NO.:  
**36**

ORDER NUMBER:  
 1246209

SITE NUMBER:  
 123

ELECTRONIC FILE NAME:  
 G:\ACCOUNTS\IH-BROS\\_LOCATIONS\2025\IL\123\_Romeoville\123\_Romeoville\_R15.cdr

PROJECT NUMBER:  
 89222

PROJECT MANAGER:  
 ANDY CONCEPCION

Rev #	Req #	Date/Artist	Description	Rev #	Req #	Date/Artist	Description
Original	546008	08/06/25 JCH		Rev 7	575748	01/28/26 RH	
Rev 14	597941	05/14/26 JCH		Rev 8	576591	02/02/26 JY	
Rev 15	598524	05/19/26 BLAN	Added elevation	Rev 9	578553	02/11/26 JY	
Rev 3	553111	09/16/25 JY		Rev 10	585109	03/16/26 BLAN	
Rev 4	553807	09/18/25 RH		Rev 11	588028	03/30/26 CML	
Rev 5	564903	11/20/25 BLAN		Rev 12	590992	04/13/26 CML	
Rev 6	574548	01/21/26 JY		Rev 13	592308	04/17/26 CML	

**I02 D/F WINDOW SIGNAGE - ALOHA**

BL18.is.l.al.cs

Scale: 3/4"=1'-0"

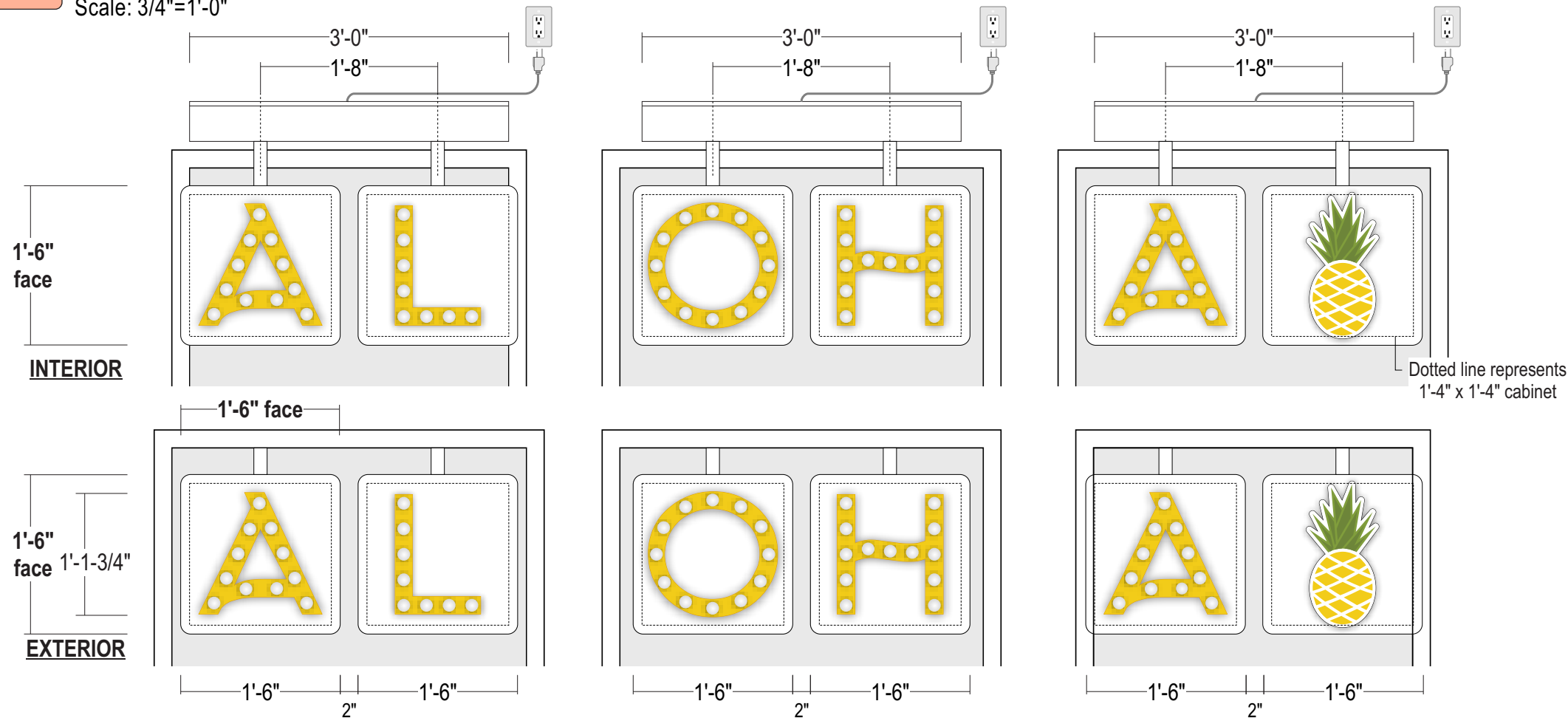

refer to  
**PRODUCTION SHOP DRAWING**  
# HBR0011B.pdf  
for manufacturing details

**INTERIOR LETTERSET:**  
1. UL labels must be positioned on top side of signage or as necessary to keep from line of sight.  
2. No drain holes! No visible fasteners!

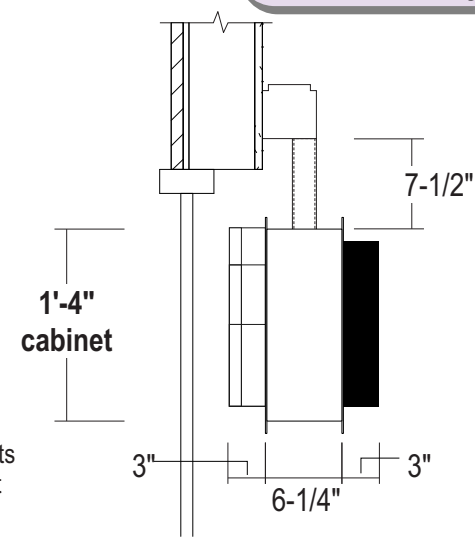

**ALL SIGNS TO COMPLY WITH UL 48 AND WILL BE MARKED AS SUCH WITH APPROPRIATE LABORATORY LABELS.**  
THIS SIGN IS INTENDED TO BE INSTALLED IN ACCORDANCE WITH THE REQUIREMENTS OF ARTICLE 600 OF THE NATIONAL ELECTRICAL CODE AND/OR OTHER APPLICABLE LOCAL CODES. THIS INCLUDES PROPER GROUNDING AND BONDING OF THE SIGN.  
THE LOCATION OF THE DISCONNECT SWITCH AFTER INSTALLATION SHALL COMPLY WITH ARTICLE 600.6(A) (1) OF THE NATIONAL ELECTRIC CODE.

**SIDE VIEW**

**COLOR PALETTE**

- Pantone Natural Black
- Pantone 576 Burnt Leaf Green
- Pantone 129C Yellow
- Pantone 575 Palm Green
- White

Paint finish to be satin unless otherwise specified

**CABINET:** Fab'd .090 alum cabinet 6-1/4" deep painted White w/ 3mm White ACM panel overlay  
**OPEN FACE CHANNEL LTRS. - "ALOHA":** 3" Deep .063" alum. returns; insides painted yellow ; exterior pre-finished black; 3MM ACM backs, insides painted yellow  
 180 Lumens - 2 Watt - 2700 Kelvin - LED S14 Bulb; 11 Watt Equal - Incandescent Match - Frosted - 120 Volt - PLTS-12329

**FACE LIT CHANNEL-PINEAPPLE:**  
**FACES:** .177" #7328 white acrylic w/ surface applied digitally printed translucent vinyl  
**TRIMCAP:** 1" Standard white jewelite trimcaps  
**RETURNS:** 3" Deep .040 alum. returns; prefinished white  
**BACKS:** 3MM ACM backs - insides painted white  
**ILLUM.:** Princpal Sloan white LED illumination with power supplies mounted in raceway

**INSTALL:** Suspended in windows with aluminum sq. tube supports welded to 4-1/2" alum.extruded raceway; painted white; each raceway to have standard 3-prong grounded plug with 5'-0" white cord

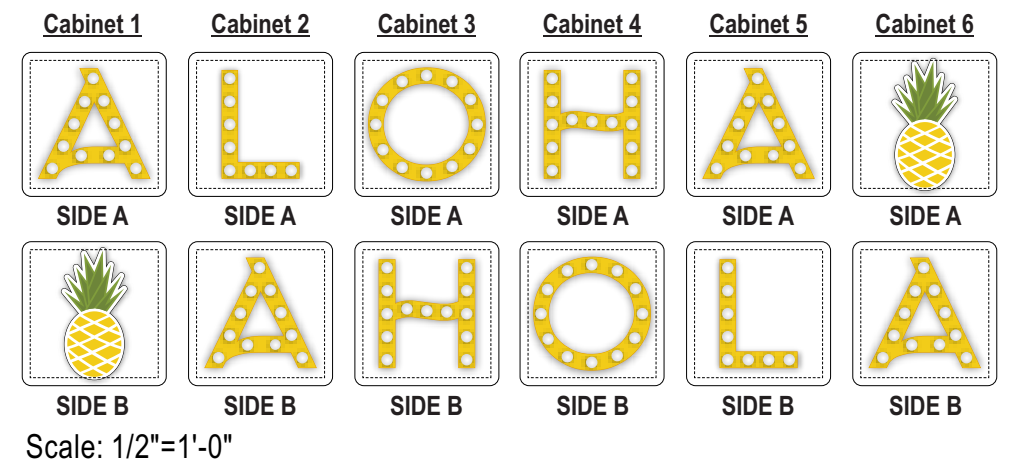

onestratus.com  
8959 Tyler Boulevard  
Mentor, Ohio 44060  
888.503.1569

**CLIENT:**  
**HAWAIIAN BROS**  
ISLAND GRILL  
**ADDRESS:**  
679 N. WEBER STREET  
ROMEOWILLE, IL 60446  
**PAGE NO.:**  
**37**

**ORDER NUMBER:**  
1246209  
**SITE NUMBER:**  
123  
**ELECTRONIC FILE NAME:**  
G:\ACCOUNTS\H-H-BROS\LOCATIONS\2025\IL\123\_Romeoville\123\_Romeoville\_R15.cdr  
**PROJECT NUMBER:**  
89222  
**PROJECT MANAGER:**  
ANDY CONCEPCION

Rev #	Req #	Date/Artist	Description	Rev #	Req #	Date/Artist	Description
Original	546008	08/06/25 JCH		Rev 7	575748	01/28/26 RH	
Rev 14	597941	05/14/26 JCH		Rev 8	576591	02/02/26 JY	
Rev 15	598524	05/19/26 BLAN		Rev 9	578553	02/11/26 JY	
Rev 3	553111	09/16/25 JY		Rev 10	585109	03/16/26 BLAN	Updated per new arch. plans
Rev 4	553807	09/18/25 RH		Rev 11	588028	03/30/26 CML	
Rev 5	564903	11/20/25 BLAN		Rev 12	590992	04/13/26 CML	
Rev 6	574548	01/21/26 JY		Rev 13	592308	04/17/26 CML	

PRINTS ARE THE EXCLUSIVE PROPERTY OF STRATUS. THIS MATERIAL SHALL NOT BE USED, DUPLICATED, OR OTHERWISE REPRODUCED WITHOUT THE PRIOR WRITTEN CONSENT OF STRATUS.

SECTION DETAIL - D/F WINDOW SIGNAGE - ALOHA

Scale: 3"=1'-0"

NOTE: FACES ON INTERIOR ARE REMOVABLE FOR SERVICE.  
ALLOW EXTRA SECONDARY/PRIMARY with WIRE-NUTS.

refer to  
PRODUCTION SHOP DRAWING  
# HBR0011B.pdf  
for manufacturing details

1" x 3/16" THK. ALUM. FLAT  
BAR WELDED TO TUBE with  
1/2" NUT FOR ALL-THREAD

6" X 1" X .125" BRAKE METAL  
ALUMINUM CHANNEL  
CABINET - MITER CORNERS.

.063" THK. ALUM. RETURNS  
with 3MM ACM CAD CUT  
BACKS ON LETTERS.

180 LUMENS - 2 WATT -  
2700 KELVIN - LED S14 BULB  
11 WATT EQUAL - INCANDESCENT  
MATCH - FROSTED - 120 VOLT  
- PLTS-12329

3MM ACM PANEL with ROUTED  
OPENING AT CENTER FOR  
SOCKETS TO PASS-THRU.

1" x 1" x .125" ALUM. ANGLE  
ON BACK OF FACE PANEL.  
MITER CORNERS - ANGLE NEST  
OVER EXTRUSION.

SECTION DETAIL FOR "A" W/ PINEAPPLE

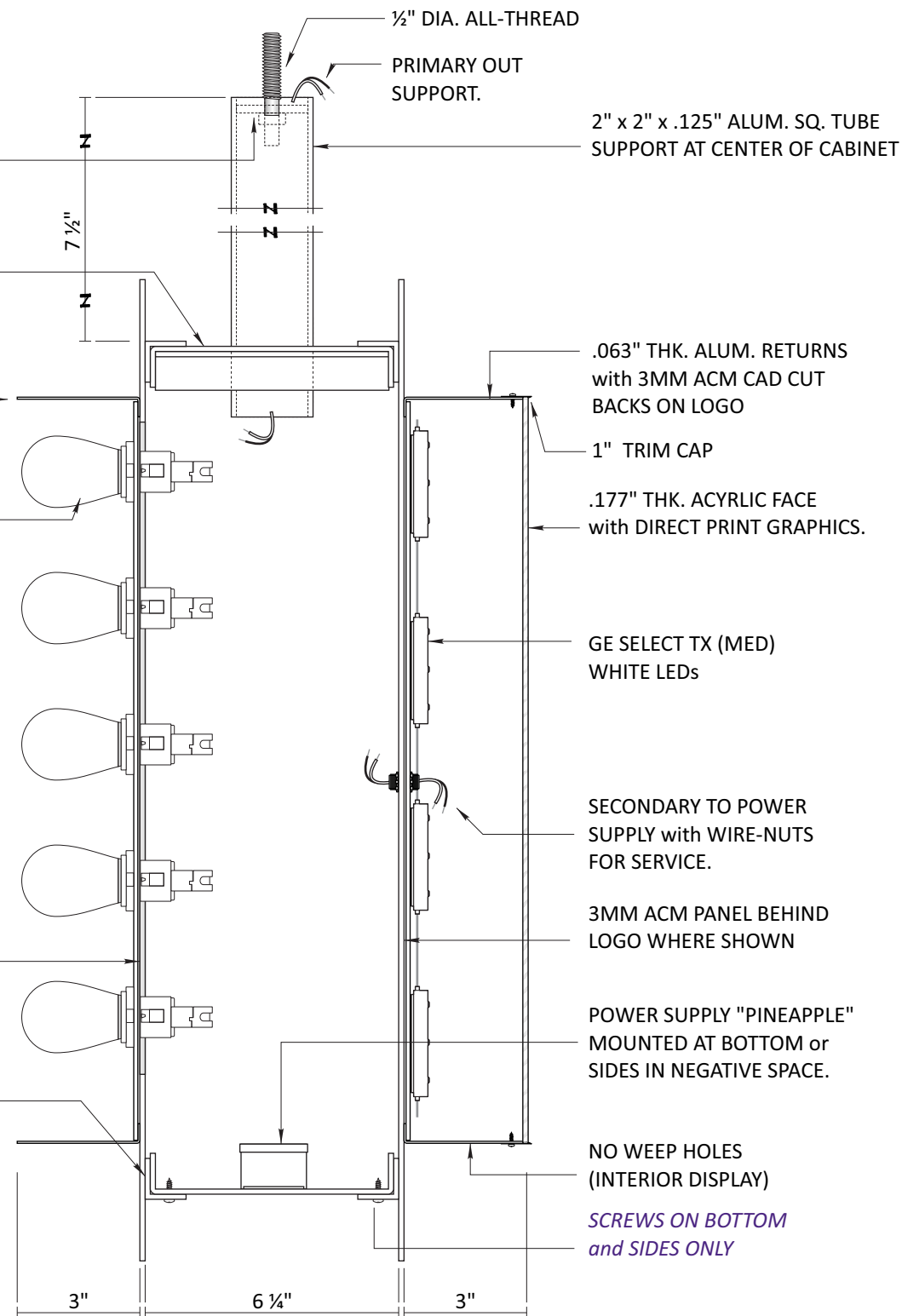

SECTION DETAIL FOR "LOHA"

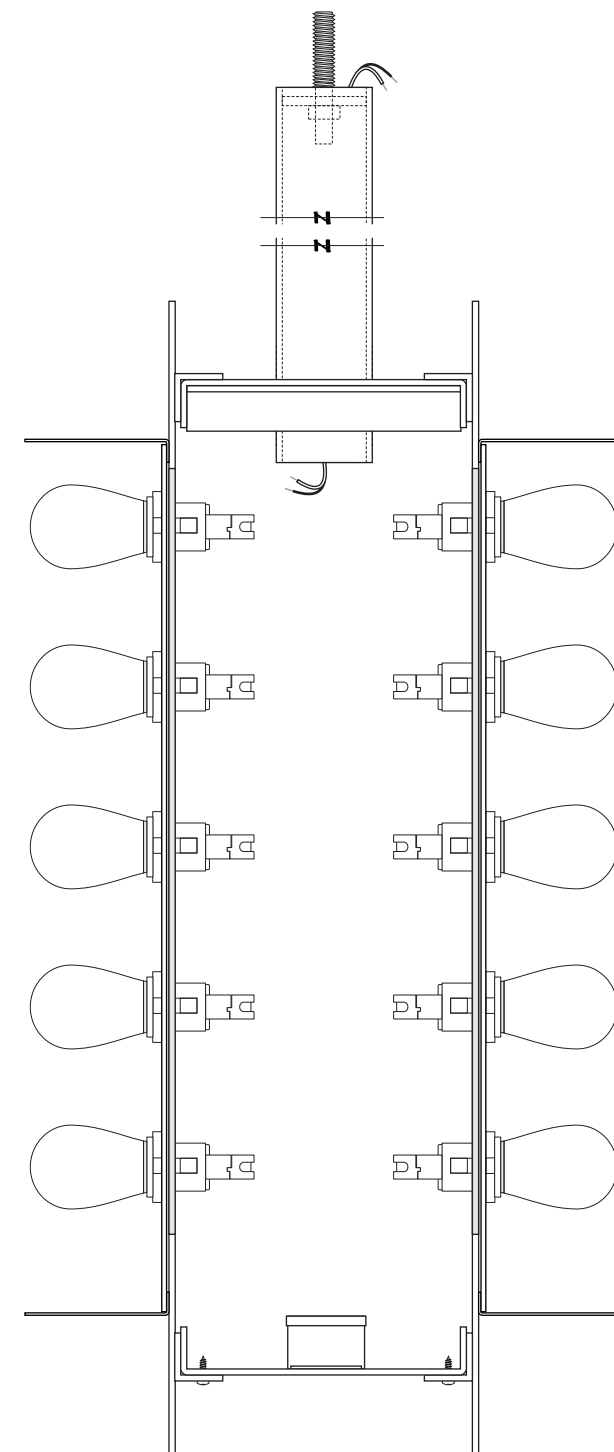

ALL SPEC'S THE SAME AS NOTED  
BULB LETTER ON EA. SIDE SHOWN

**Stratus**

onstratus.com  
8959 Tyler Boulevard  
Mentor, Ohio 44060  
888.503.1569

CLIENT: **HAWAIIAN BROS**  
ISLAND GRILL

ADDRESS: 679 N. WEBER STREET  
ROMEONVILLE, IL 60446

PAGE NO.: **38**

ORDER NUMBER: 1246209

SITE NUMBER: 123

ELECTRONIC FILE NAME:  
G:\ACCOUNTS\HH-BROS\LOCATIONS\2025\IL\123\_Romeoville\123\_Romeoville\_R15.cdr

PROJECT NUMBER: 89222

PROJECT MANAGER:  
ANDY CONCEPCION

Rev #	Req #	Date/Artist	Description	Rev #	Req #	Date/Artist	Description
Original	546008	08/06/25 JCH		Rev 7	575748	01/28/26 RH	
Rev 14	597941	05/14/26 JCH		Rev 8	576591	02/02/26 JY	
Rev 15	598524	05/19/26 BLAN		Rev 9	578553	02/11/26 JY	
Rev 3	553111	09/16/25 JY		Rev 10	585109	03/16/26 BLAN	Updated per new arch. plans
Rev 4	553807	09/18/25 RH		Rev 11	588028	03/30/26 CML	
Rev 5	564903	11/20/25 BLAN		Rev 12	590992	04/13/26 CML	
Rev 6	574548	01/21/26 JY		Rev 13	592308	04/17/26 CML	

Scale: 1-1/2"=1'-0"

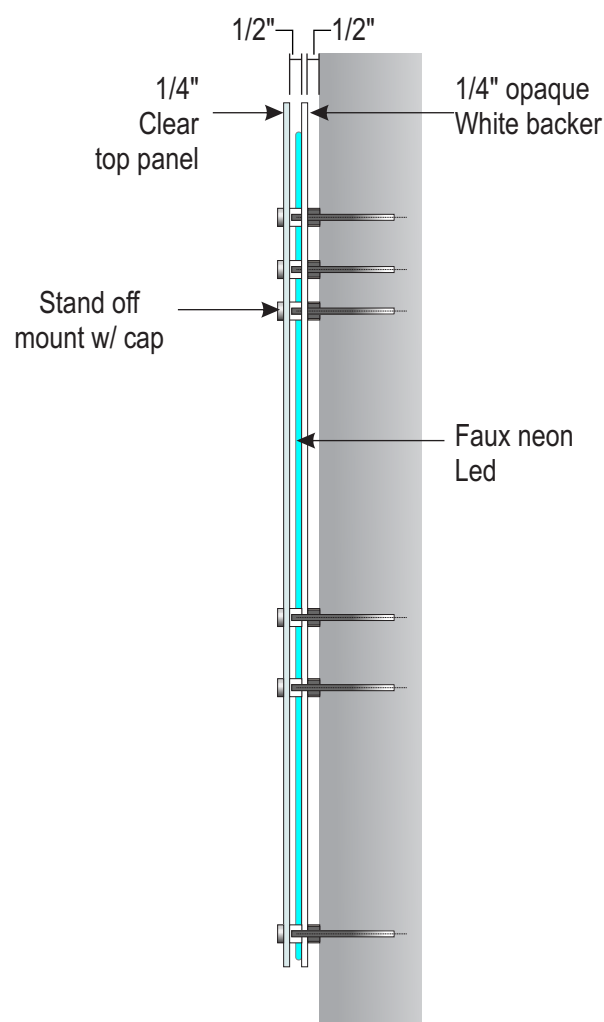
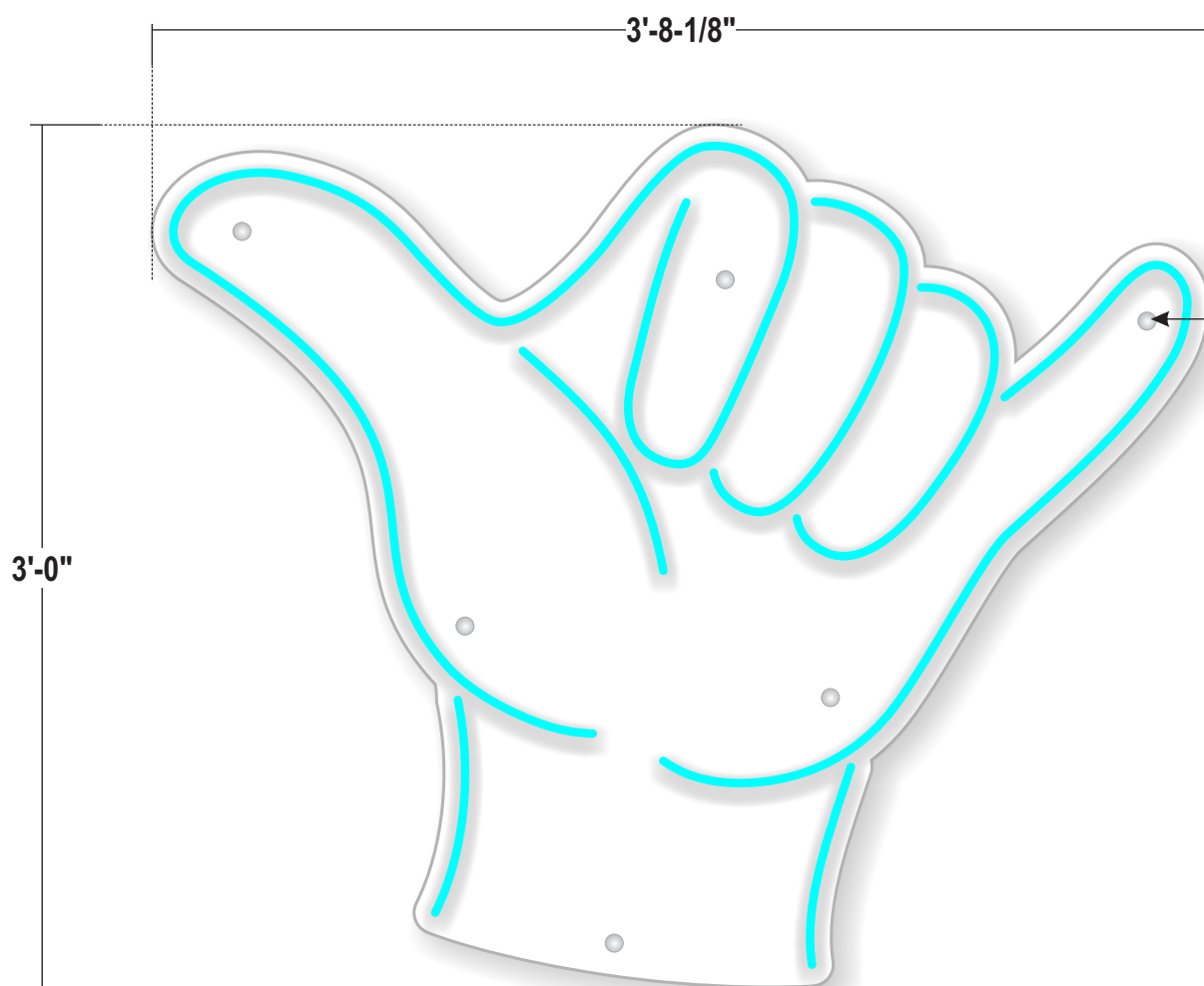

END VIEW

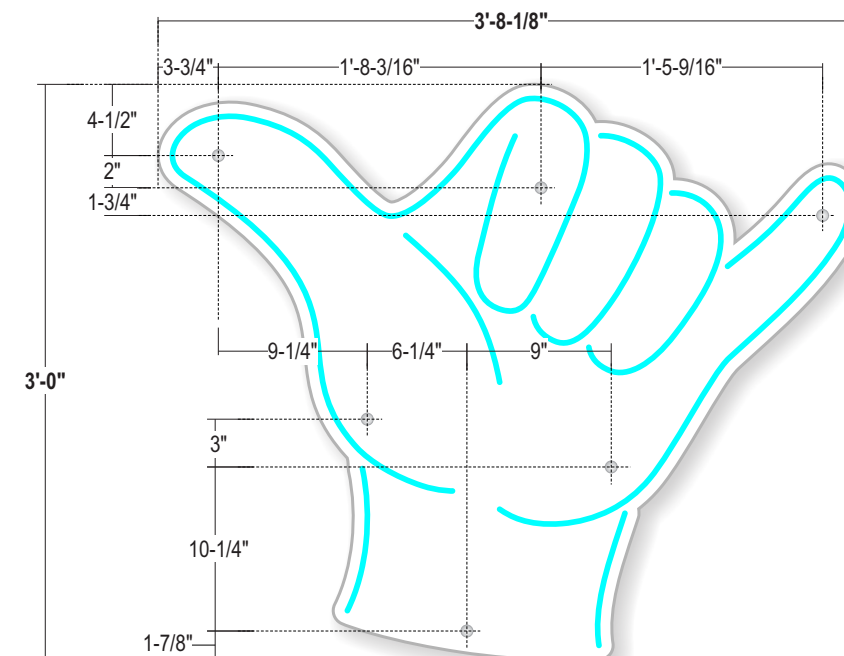

Scale: 1"=1'-0"

**NO INSTALLATION  
ELECTRICAL & SIGN INSTALL BY GC**

- BACKER:** 1/4" #7508 white opaque acrylic; polished edges
- FACE:** 1/4" clear acrylic w/ polished edges
- ILLUM:** Teal colored RGB LED faux neon installed to backer panel  
Remote power supplies w/ 6ft whip centrally located at back of sign
- INSTALL:** 3/4" dia. stand-offs w/ decorative cap- Brushed alum. finish; 1/2" dia Clear spacers and 1/4-20 threaded studs as required; All penetrations silicone filled
- QUANTITY:** (1) ONE REQUIRED

**INTERIOR LETTERSET:**  
1. UL labels must be positioned on top side of signage or as necessary to keep from line of sight.  
2. No drain holes! No visible fasteners!

STICKER SHOULD BE ON THE POWER SUPPLY CAN

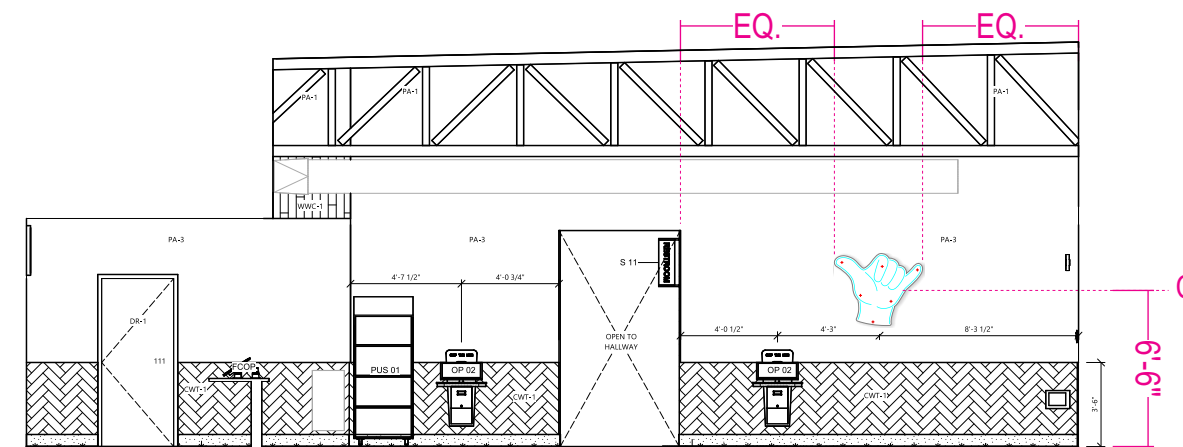

**INSTALL**  
Scale: 1/8"=1'-0"

**Stratus**

onestratus.com  
8959 Tyler Boulevard  
Mentor, Ohio 44060  
888.503.1569

CLIENT:  
**HAWAIIAN BROS**  
ISLAND GRILL

ADDRESS:  
679 N. WEBER STREET  
ROMEONVILLE, IL 60446

ORDER NUMBER:  
1246209

SITE NUMBER:  
123

ELECTRONIC FILE NAME:  
G:\ACCOUNTS\IH-BROS\\_LOCATIONS\2025\IL\123\_Romeoville\123\_Romeoville\_R15.cdr

PROJECT NUMBER:  
89222

PROJECT MANAGER:  
ANDY CONCEPCION

PAGE NO.:  
**39**

Rev #	Req #	Date/Artist	Description	Rev #	Req #	Date/Artist	Description
Original	546008	08/06/25 JCH		Rev 7	575748	01/28/26 RH	
Rev 14	597941	05/14/26 JCH		Rev 8	576591	02/02/26 JY	
Rev 15	598524	05/19/26 BLAN		Rev 9	578553	02/11/26 JY	
Rev 3	553111	09/16/25 JY		Rev 10	585109	03/16/26 BLAN	Updated per new arch. plans
Rev 4	553807	09/18/25 RH		Rev 11	588028	03/30/26 CML	
Rev 5	564903	11/20/25 BLAN		Rev 12	590992	04/13/26 CML	
Rev 6	574548	01/21/26 JY		Rev 13	592308	04/17/26 CML	

NOTES:

- 1) SIGN CONTRACTOR TO PROVIDE:  
 OPAQUE WHITE ACRYLIC BACKER  
 LED NEON AND ALL WIRING REQ'D  
 CLEAR ACRYLIC FACE  
 STANDOFF MOUNTING SYSTEM

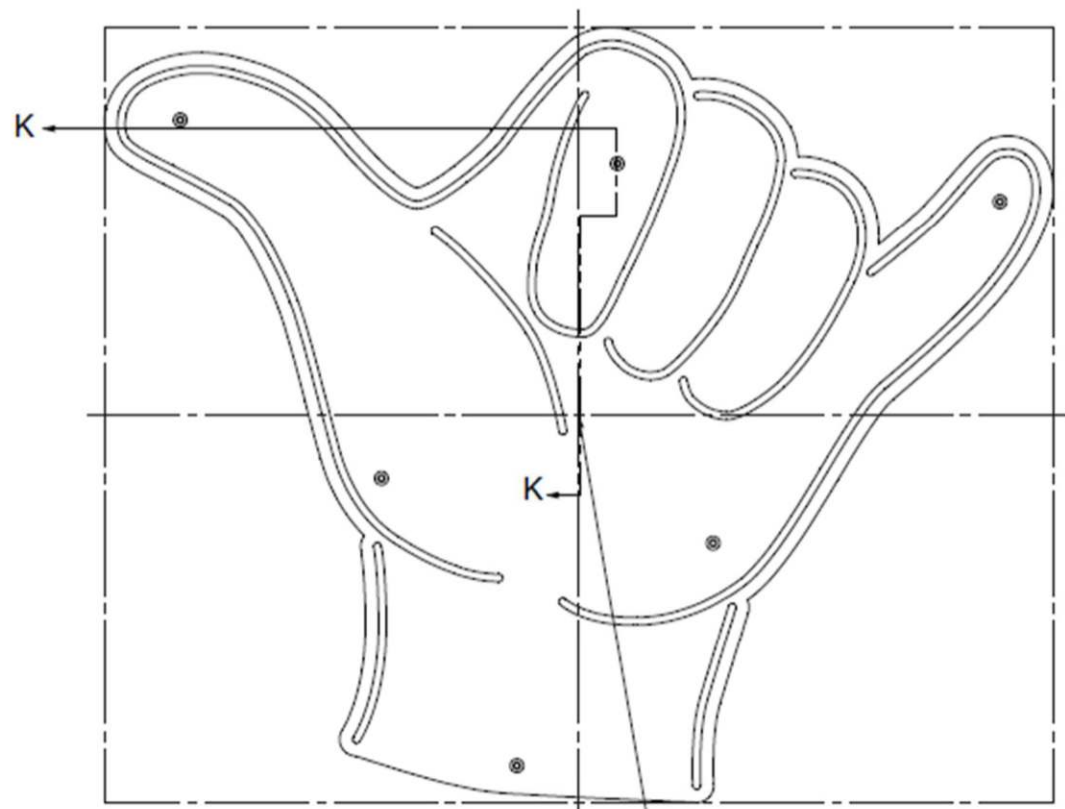

PROVIDE 15' WHIP CENTRALLY LOCATED AT BACK OF SIGN

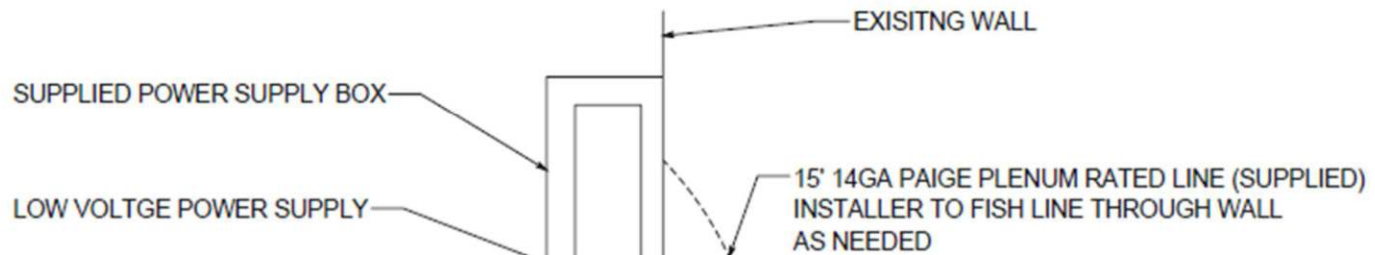

SECTION K-K

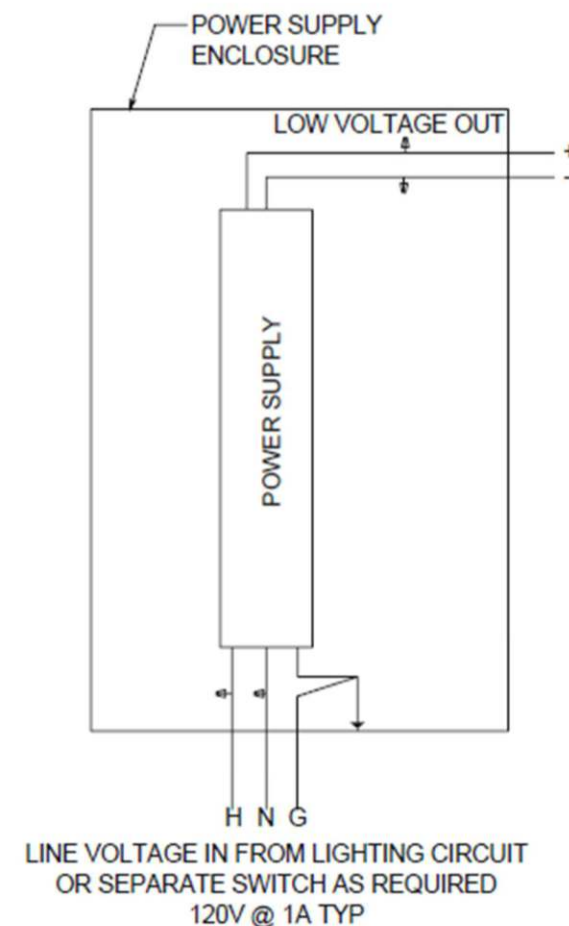

WIRING DIAGRAM

**Stratus**

onestratus.com

8959 Tyler Boulevard  
Mentor, Ohio 44060

888.503.1569

CLIENT:  
**HAWAIIAN BROS**  
 ISLAND GRILL

ADDRESS:  
 679 N. WEBER STREET  
 ROMEVILLE, IL 60446

ORDER NUMBER:  
 1246209

SITE NUMBER:  
 123

ELECTRONIC FILE NAME:  
 G:\ACCOUNTS\IH-BROS\\_LOCATIONS\2025\IL\123\_Romeville\123\_Romeville\_R15.cdr

PROJECT NUMBER:  
 89222

PROJECT MANAGER:  
 ANDY CONCEPCION

PAGE NO.:  
**40**

Rev #	Req #	Date/Artist	Description	Rev #	Req #	Date/Artist	Description
Original	546008	08/06/25 JCH		Rev 7	575748	01/28/26 RH	
Rev 14	597941	05/14/26 JCH		Rev 8	576591	02/02/26 JY	
Rev 15	598524	05/19/26 BLAN		Rev 9	578553	02/11/26 JY	
Rev 3	553111	09/16/25 JY		Rev 10	585109	03/16/26 BLAN	Updated per new arch. plans
Rev 4	553807	09/18/25 RH		Rev 11	588028	03/30/26 CML	
Rev 5	564903	11/20/25 BLAN		Rev 12	590992	04/13/26 CML	
Rev 6	574548	01/21/26 JY		Rev 13	592308	04/17/26 CML	

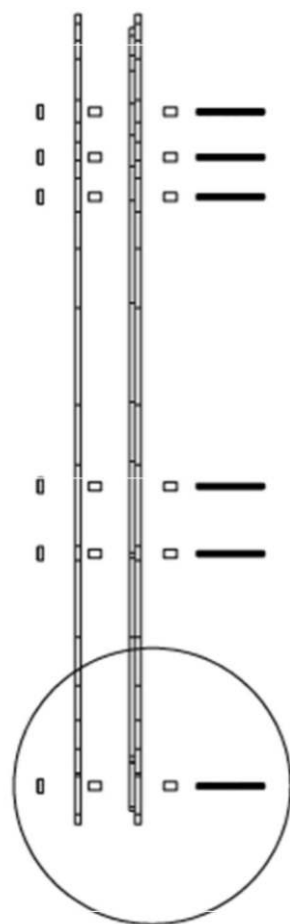

A

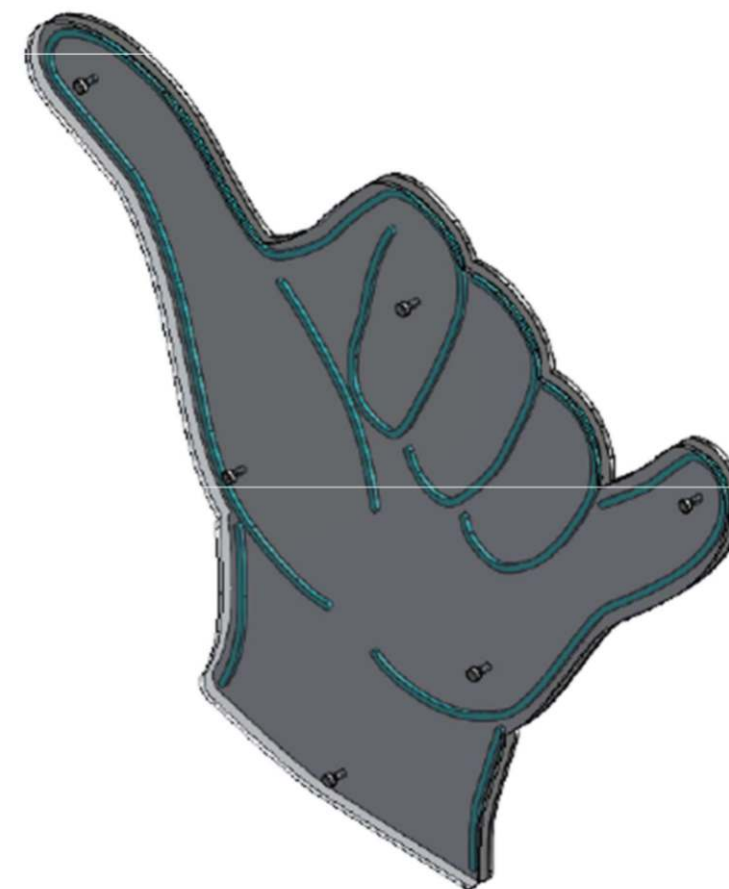
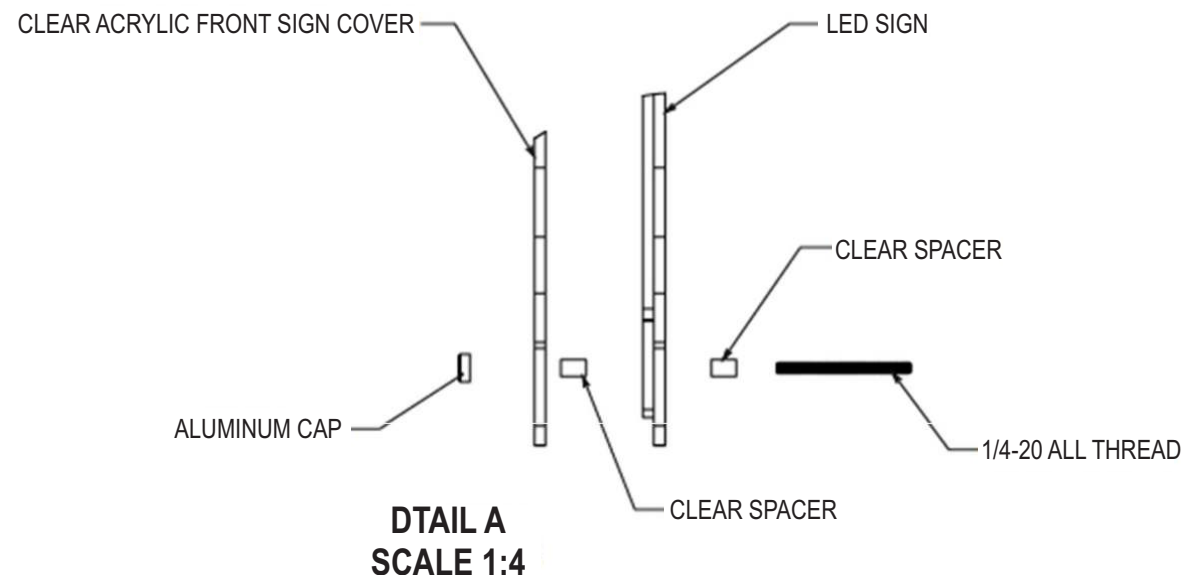

**INCLUDED HARDWARE**



3/8" DIA. X 1/2" SPACER  
QTY - 12



1/4-20 ALUM CAP  
QTY - 12



1/4-20 ALL-THREAD  
QTY - 6

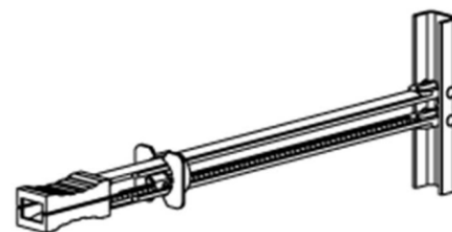

1/4-20 SNAP TOGGLE  
QTY - 6

**INSTRUCTIONS**

- PLACE PAPER TEMPLATE ON WALL AND MARK HOLE LOCATIONS
- DRILL 1/2" HOLE - INSTALL SNAP TOGGLE ANCHOR
- INSTALL 1/4-20 ALL-THREAD INTO ANCHOR (APPROX 1/4" DEEP)
- INSTALL 1 CLEAR SPACER TO EACH ALL-THREAD
- INSTALL LED SIGNAGE - CONNECT TO POWER SOURCE
- INSTALL 1 CLEAR SPACER TO EACH ALL-THREAD
- INSTALL CLEAR ACRYLIC FRONT SIGN COVER
- WHILE HOLDING ALL-THREAD STUD - TIGHTEN 1/4-20 CAP UNTIL IT IS TIGHT.
- BY TURNING CAP SCREW - TIGHTEN SIGN TO WALL

**Stratus**

onstratus.com

8959 Tyler Boulevard  
Mentor, Ohio 44060

888.503.1569

CLIENT:  
**HAWAIIAN BROS**  
— ISLAND GRILL —

ADDRESS:  
679 N. WEBER STREET  
ROMEDEVILLE, IL 60446

ORDER NUMBER:  
1246209

SITE NUMBER:  
123

ELECTRONIC FILE NAME:  
G:\ACCOUNTS\IH-BROS\\_LOCATIONS\2025\IL\123\_Romeoville\123\_Romeoville\_R15.cdr

PROJECT NUMBER:  
89222

PROJECT MANAGER:  
ANDY CONCEPCION

PAGE NO.:  
**41**

Rev #	Req #	Date/Artist	Description	Rev #	Req #	Date/Artist	Description
Original	546008	08/06/25 JCH		Rev 7	575748	01/28/26 RH	
Rev 14	597941	05/14/26 JCH		Rev 8	576591	02/02/26 JY	
Rev 15	598524	05/19/26 BLAN		Rev 9	578553	02/11/26 JY	
Rev 3	553111	09/16/25 JY		Rev 10	585109	03/16/26 BLAN	Updated per new arch. plans
Rev 4	553807	09/18/25 RH		Rev 11	588028	03/30/26 CML	
Rev 5	564903	11/20/25 BLAN		Rev 12	590992	04/13/26 CML	
Rev 6	574548	01/21/26 JY		Rev 13	592308	04/17/26 CML	



**BKGD:** 13 oz. White banner material;  
Hemmed with grommets for installation as required  
(2" stitching inset, 1" grommets spaced approx. every 2'-0")

**GRAPHICS:** Digitally printed to match colors shown

**INSTALL:** [Option 1:] Rope to be supplied by install crew for banner installation & to secure as necessary  
[Option 2:] Banner to be secured with rope and sandbags supplied by install crew as necessary

**QUANTITY:** (1) ONE REQUIRED

**COLOR PALETTE**

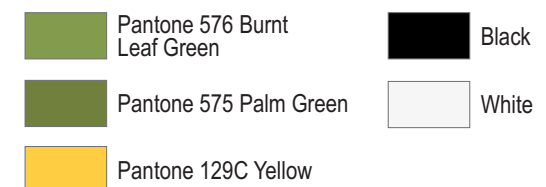

Rev #	Req #	Date/Artist	Description	Rev #	Req #	Date/Artist	Description
Original	546008	08/06/25 JCH		Rev 7	575748	01/28/26 RH	
Rev 14	597941	05/14/26 JCH		Rev 8	576591	02/02/26 JY	
Rev 15	598524	05/19/26 BLAN		Rev 9	578553	02/11/26 JY	
Rev 3	553111	09/16/25 JY		Rev 10	585109	03/16/26 BLAN	
Rev 4	553807	09/18/25 RH		Rev 11	588028	03/30/26 CML	
Rev 5	564903	11/20/25 BLAN		Rev 12	590992	04/13/26 CML	
Rev 6	574548	01/21/26 JY		Rev 13	592308	04/17/26 CML	