

PLAT OF ANNEXATION

TO THE VILLAGE OF ROMEOVILLE, ILLINOIS

Of

THE SOUTH 482.00 FEET OF THE EAST 504.00 FEET OF THE WEST 804.00 FEET OF THE WEST HALF OF THE NORTHWEST QUARTER OF SECTION 5, IN TOWNSHIP 36 NORTH, RANGE 10 EAST OF THE THIRD PRINCIPAL MERIDIAN, IN WILL COUNTY, ILLINOIS.
AFFECTS PIN: 11-04-05-100-008-0020

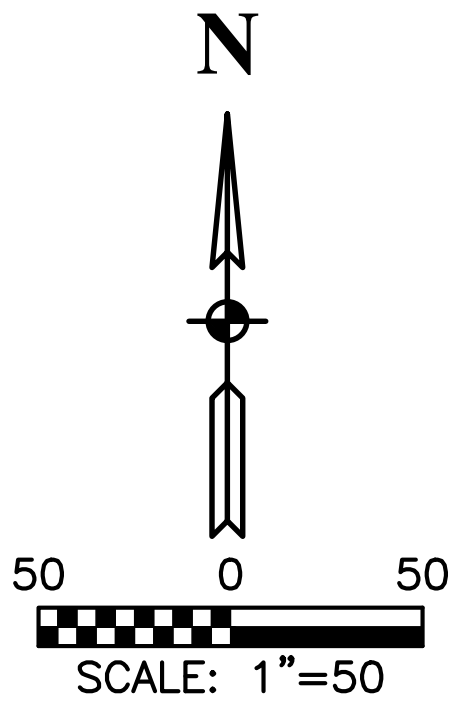

135TH STREET (ROMEO ROAD)

NORTH LINE OF THE NORTHWEST QUARTER OF SECTION 5-36-10.

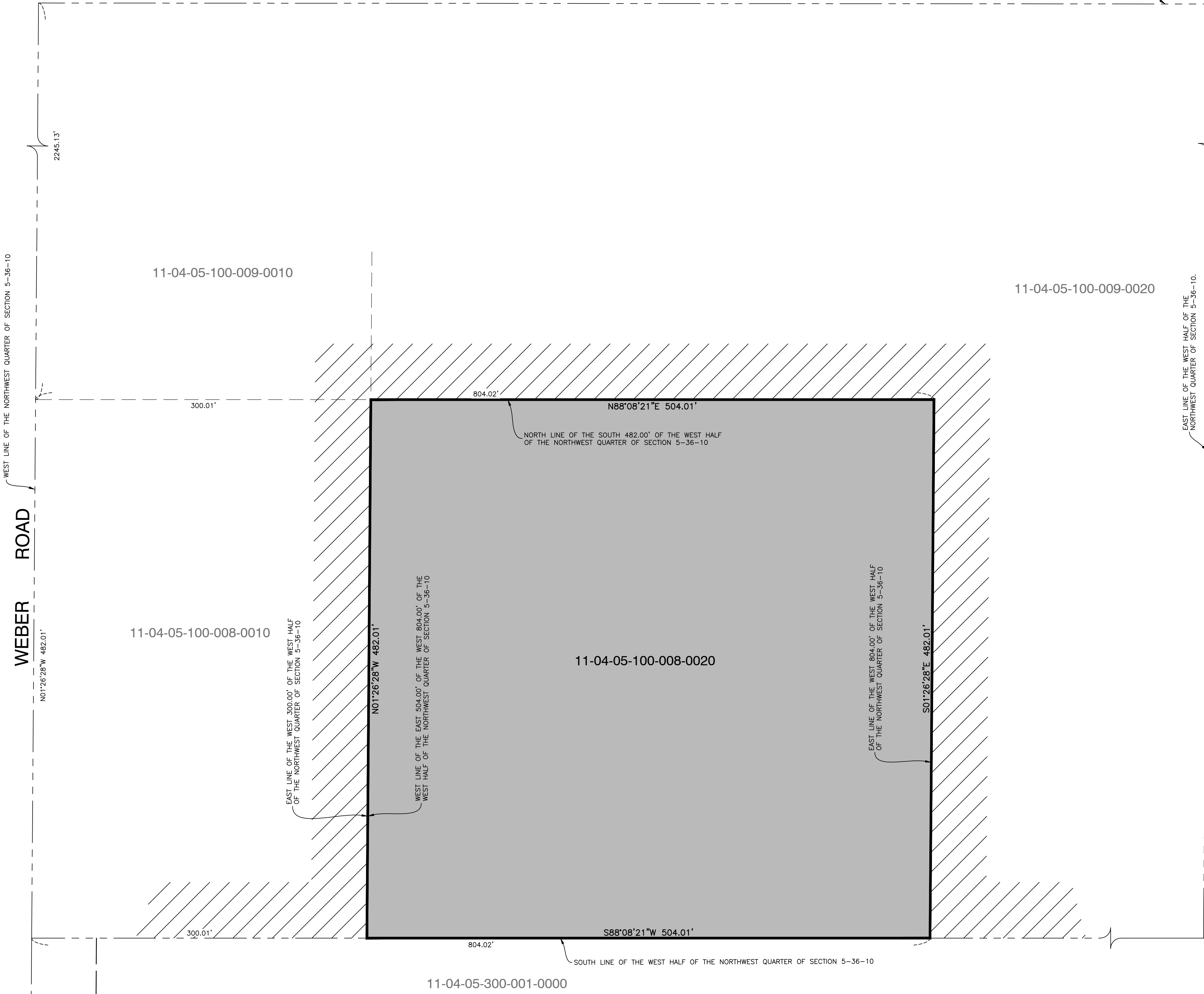

LEGEND

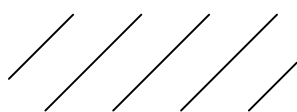
-  DENOTES THAT PORTION HEREBY ANNEXED
-  DENOTES EXISTING LIMITS OF THE VILLAGE OF ROMEOVILLE

Ordinance No. _____ adopted the _____ day of _____, 20____.

Approved by the President and Village Board of Trustees of the Village of Romeoville, Illinois at a meeting held this _____ day of _____, 20____.

By: _____
Village President

Attest: _____
Village Clerk

- Notes:
1. According to Chapter 65 ILCS 5/7-1-1 of the Illinois Compiled Statutes, the new boundary shall extend to the far side of any adjacent highway and shall include all of every highway within the area annexed even though not included in the legal description as set forth above.
 2. The existing corporate limits shown hereon are referenced from information, maps, and atlases as received from the Village of Romeoville and other public sources.
 3. Public Act 102-969 revises and makes it mandatory to report any annexation, disconnection and annexation, or disconnection to the Illinois Department of Transportation within 30 days of the action.

State of Illinois)
County of Will)SS

I, Bradley K. Lueders, an Illinois Professional Land Surveyor, do hereby state that the hereon drawn plat has been prepared at and under my direction for the purpose of annexing the property described hereon to the Village of Romeoville, Illinois.

Frankfort, Illinois

November 10, 2025

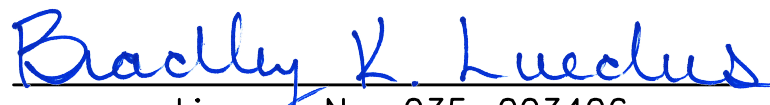
License No. 035-003406
Expires November 30, 2026



23-R0621

ROBINSON ENGINEERING, LTD.		REVISIONS	
CONSULTING REGISTERED PROFESSIONAL ENGINEERS AND PROFESSIONAL LAND SURVEYORS 10045 W. LINCOLN HIGHWAY FRANKFORT, ILLINOIS 60423 (815) 806-0300 Web: www.reltd.com © COPYRIGHT 2025 ILLINOIS DESIGN FIRM REGISTRATION NO. 184001128		No.	Date
FOR: The Village of Romeoville 1050 West Romeo Road Romeoville, Illinois 60446		Remarks	
Drawn by: KM	Date: 11-10-2025		
Checked by: B.K.L.	Scale: 1" = 50'		
Sheet 1 of 1	Project No. 23-R0621		

Do not fold original plat.
Upon recordation of this document, return signed original or copy thereof to the following:

Robinson Engineering, Ltd.
10045 W. Lincoln Highway
Frankfort, Illinois 60423
(815) 806-0300

Attention: Survey Department

23-R0621-ANNEXATION.DWG