2023 Roadway Projects

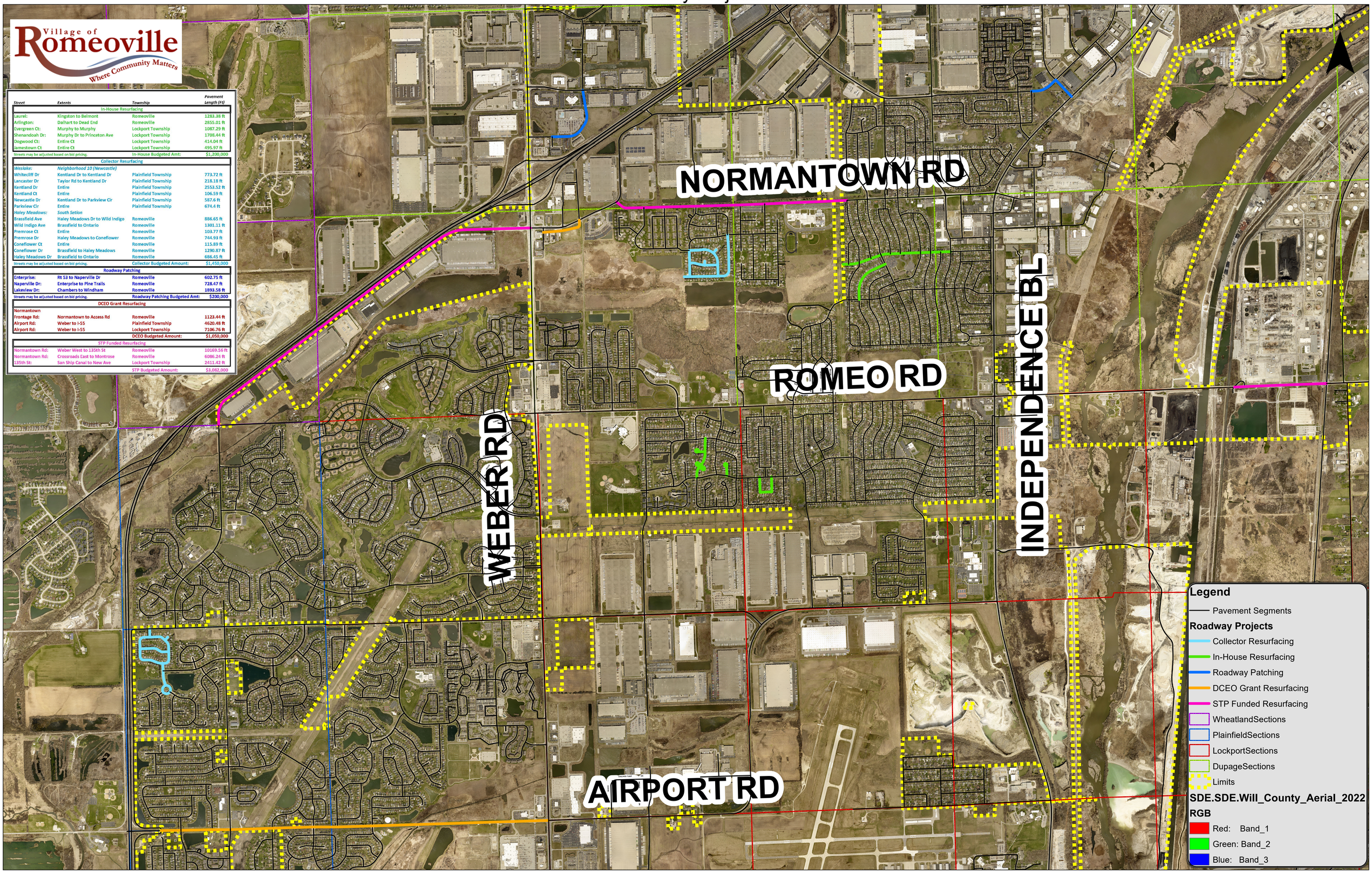

Street	Extents	Township	Pavement Length (Ft)
In-House Resurfacing			
Laurel:	Kingston to Belmont	Romeoville	1283.38 ft
Arlington:	Dalhart to Dead End	Romeoville	2855.01 ft
Evergreen Ct:	Murphy to Murphy	Lockport Township	1087.29 ft
Shenandoah Dr:	Murphy Dr to Princeton Ave	Lockport Township	1708.44 ft
Dogwood Ct:	Entire Ct	Lockport Township	414.04 ft
Jamestown Ct	Entire Ct	Lockport Township	495.97 ft
Streets may be adjusted based on bid pricing.		In-House Budgeted Amt:	$1,200,000
Collector Resurfacing			
Weslake:	*Neighborhood 10 (Newcastle)*		
Whitecliff Dr	Kentland Dr to Kentland Dr	Plainfield Township	773.72 ft
Lancaster Dr	Taylor Rd to Kentland Dr	Plainfield Township	218.18 ft
Kentland Dr	Entire	Plainfield Township	2553.52 ft
Kentland Ct	Entire	Plainfield Township	106.59 ft
Newcastle Dr	Kentland Dr to Parkview Cir	Plainfield Township	587.6 ft
Parkview Cir	Entire	Plainfield Township	674.4 ft
Haley Meadows:	*South Setion*		
Brassfield Ave	Haley Meadows Dr to Wild Indigo	Romeoville	886.65 ft
Wild Indigo Ave	Brassfield to Ontario	Romeoville	1301.11 ft
Premrose Ct	Entire	Romeoville	103.77 ft
Premrose Dr	Haley Meadows to Coneflower	Romeoville	744.93 ft
Coneflower Ct	Entire	Romeoville	115.89 ft
Coneflower Dr	Brassfield to Haley Meadows	Romeoville	1290.87 ft
Haley Meadows Dr	Brassfield to Ontario	Romeoville	686.45 ft
Streets may be adjusted based on bid pricing.		Collector Budgeted Amount:	$1,450,000
Roadway Patching			
Enterprise:	Rt 53 to Naperville Dr	Romeoville	602.75 ft
Naperville Dr:	Enterprise to Pine Trails	Romeoville	728.47 ft
Lakeview Dr:	Chambers to Windham	Romeoville	1893.58 ft
Streets may be adjusted based on bid pricing.		Roadway Patching Budgeted Amt:	$200,000
DCEO Grant Resurfacing			
Normantown			
Frontage Rd:	Normantown to Access Rd	Romeoville	1123.44 ft
Airport Rd:	Weber to I-55	Plainfield Township	4620.48 ft
Airport Rd:	Weber to I-55	Lockport Township	7106.76 ft
		DCEO Budgeted Amount:	$1,050,000
STP Funded Resurfacing			
Normantown Rd:	Weber West to 135th St	Romeoville	10169.56 ft
Normantown Rd:	Crossroads East to Montrose	Romeoville	6086.24 ft
135th St:	San Ship Canal to New Ave	Lockport Township	2411.42 ft
		STP Budgeted Amount:	$3,082,000