



1410 Mills Road • Joliet, Illinois 60433 • T (815) 774-0350 • F (815) 774-0352 • www.georgeslandscaping.com

10/21/2020

Kelly Rajzer, Director of Parks and Rec.  
Village of Romeoville  
900 West Romeo Road  
Romeoville, Illinois 60446

RE: Conservation Park Improvements – Additional Light Pole and Light plus Conduits for Security Cameras

Change Order Proposal

Kelly,

We at GLI are pleased to present you with this proposal for the extra work as requested by Hitchcock Design Group via email on 9/15/2020 light pole and base plus the drawing that covers the conduits for security cameras send via email by Eric Hornig on 10/12/2020. This proposal includes all labor, materials and equipment to complete the following work.

**Additional Light Pole for Conservation Park**

- 1.) Supply and install (1) light pole and fixture with shield. The pole and fixture will match the three newly installed per spec.
- 2.) Supply and install (1) 24" concrete light pole foundation
- 3.) Supply and install 1" poly conduit with #10 wire
- 4.) Clean up of spoils from the foundation excavation
- 5.) Turf Restoration as needed in areas of conduit installation

Total for Additional Light Pole and Base.....\$16,558.00

**Security Camera Conduit Work**

- 1.) Saw cut and remove 18"x4' section of concrete flatwork at the side of the building.
- 2.) Supply and install 1 1/4" underground poly conduit to light poles as in the attached sketch. All conduits will be installed by directional boring.
- 3.) Install handhole at the base of the light pole bases so the existing base can have a core cut hole so the conduit can be brought into the base of the existing light poles.
- 4.) Supply and install pull strings in the new security camera conduits.
- 5.) Supply and install (1) GFCI receptacle in building.
- 6.) Supply and install 1" conduits at the building per sketch.
- 7.) Place new concrete in the section removed to access the building.
- 8.) Clean up spoils and remove.
- 9.) Restore turf areas damaged during this work by grading, placing topsoil, seeding and covering with straw blanket.

Total for Security Camera Conduit Work.....\$10,478.00



Proposal Accepted By: SHL Date: 10-22-20  
Title: Village MSR.

Work Accepted: \_\_\_\_\_

Pricing Good for 15 Days from Date of Issue.....

Project Exclusions:      Site Security  
                                 Winter Concrete Practices  
                                 Vandalism of New Concrete  
                                 Permits  
                                 Rock and or Root Excavation  
                                 Bonding

Sincerely,

George Petecki, Jr.  
President



23 E. Chicago Avenue  
Suite 200A  
Naperville, IL 60540  
T 630.961.1787  
hitchcockdesigngroup.com

PREPARED FOR  
**Village of Romeoville**  
1020 West Romeo Rd.  
Romeoville, IL 60446

# Conservation Park Improvements

Beverly J Griffin Dr.  
Romeoville, IL 60446

CONSULTANTS  
Civil Engineer  
Robbie J. Griffin  
Frankfort, IL 60432  
T 815.606.0000  
Electrical Engineer  
Nova Engineering, PC  
Schaumburg, IL 60195  
T 219.895.3352

## SHEET NOTES

- EXISTING PAVING WITH STORAGE BUILDING.
- EXISTING WALK, PANEL, 1" X 8" LIGHTING CONTROL TO REMAIN.
- REMOVE EXISTING LIGHT FIXTURES AND EXISTING POLE BASE TO EXISTING POLE. REMOVE EXISTING POLE AND EXISTING POLE BASE. FURNISH AND INSTALL PEDESTALAN POLE AND LED FIXTURE. EXISTING POLE BASE TO REMAIN. EXISTING POLE TO REMAIN. LIGHT FIXTURE CONTROLLED BY EXISTING TIMER.
- FURNISH AND INSTALL PEDESTALAN POLE AND LED FIXTURE. EXISTING POLE BASE TO REMAIN. EXISTING POLE TO REMAIN. VERY PLACE LOCATION WITH LANDSCAPE ARCHITECT'S/FURNISH AND INSTALL PEDESTALAN POLE AND LED FIXTURE. EXISTING POLE BASE TO REMAIN. EXISTING POLE TO REMAIN. LIGHT FIXTURE CONTROLLED BY EXISTING TIMER.
- 1"-2" DIA. H-18 LED PEDESTALAN LIGHTING TO PANEL 1 FT. PEDESTALAN LED FIXTURES CONTROLLED BY EXISTING TIMER.

## GENERAL NOTES

- ALL CHANGES FROM PANEL 101 UNLESS NOTED OTHERWISE.
- CONTRACTOR SHALL VERIFY ALL UTILITIES AND CONDITIONS SHALL FIELD VERIFY LOCATIONS, DEPTHS AND MARKINGS.
- CONTRACTOR SHALL BE AWARE OF POSSIBLE CONFLICTS BETWEEN NEW AND EXISTING UTILITIES AND COORDINATE AS REQUIRED. CONTRACTOR SHALL BE RESPONSIBLE FOR OBTAINING ALL NECESSARY PERMITS AND APPROVALS. CONTRACTOR SHALL BE RESPONSIBLE FOR VERIFYING ALL UTILITIES AND CONDITIONS SHALL BE REPAIRED BY CONTRACTOR TO OWNER'S SATISFACTION.
- ALL DAMAGED CONCRETE, ASPHALT, TARMAC, FINISHES, SURFACES, AND OTHERS SHALL BE REPAIRED TO ORIGINAL CONDITION BY THE CONTRACTOR.
- LANDSCAPE ARCHITECT/OWNER PRIOR TO MOVED-IN.
- LIGHTING AND POLE BASE INSTALLATION SHALL MEET THE VILLAGE OF ROMEOVILLE SPECIFICATIONS AND STANDARDS.
- ALL ELECTRICAL WORK SHALL BE IN ACCORDANCE WITH THE NATIONAL ELECTRICAL CODE IN EFFECT AT THE TIME OF CONSTRUCTION. CONTRACTOR SHALL BE RESPONSIBLE FOR OBTAINING ELECTRICAL PERMITS AND APPROVALS. CONTRACTOR SHALL BE RESPONSIBLE FOR OBTAINING ELECTRICAL PERMITS AND APPROVALS. CONTRACTOR SHALL BE RESPONSIBLE FOR OBTAINING ELECTRICAL PERMITS AND APPROVALS.
- CONTRACTOR SHALL BE RESPONSIBLE FOR OBTAINING ELECTRICAL PERMITS AND APPROVALS. CONTRACTOR SHALL BE RESPONSIBLE FOR OBTAINING ELECTRICAL PERMITS AND APPROVALS.

## LEGEND

Ⓞ INDICATES SHEET NO. 101, 102, 103

- Original Proposal
- Additional Items
- SAWCUT, REMOVE, AND REPLACE CONCRETE PAVING
- DIRECTIONAL BORE BENEATH WALK

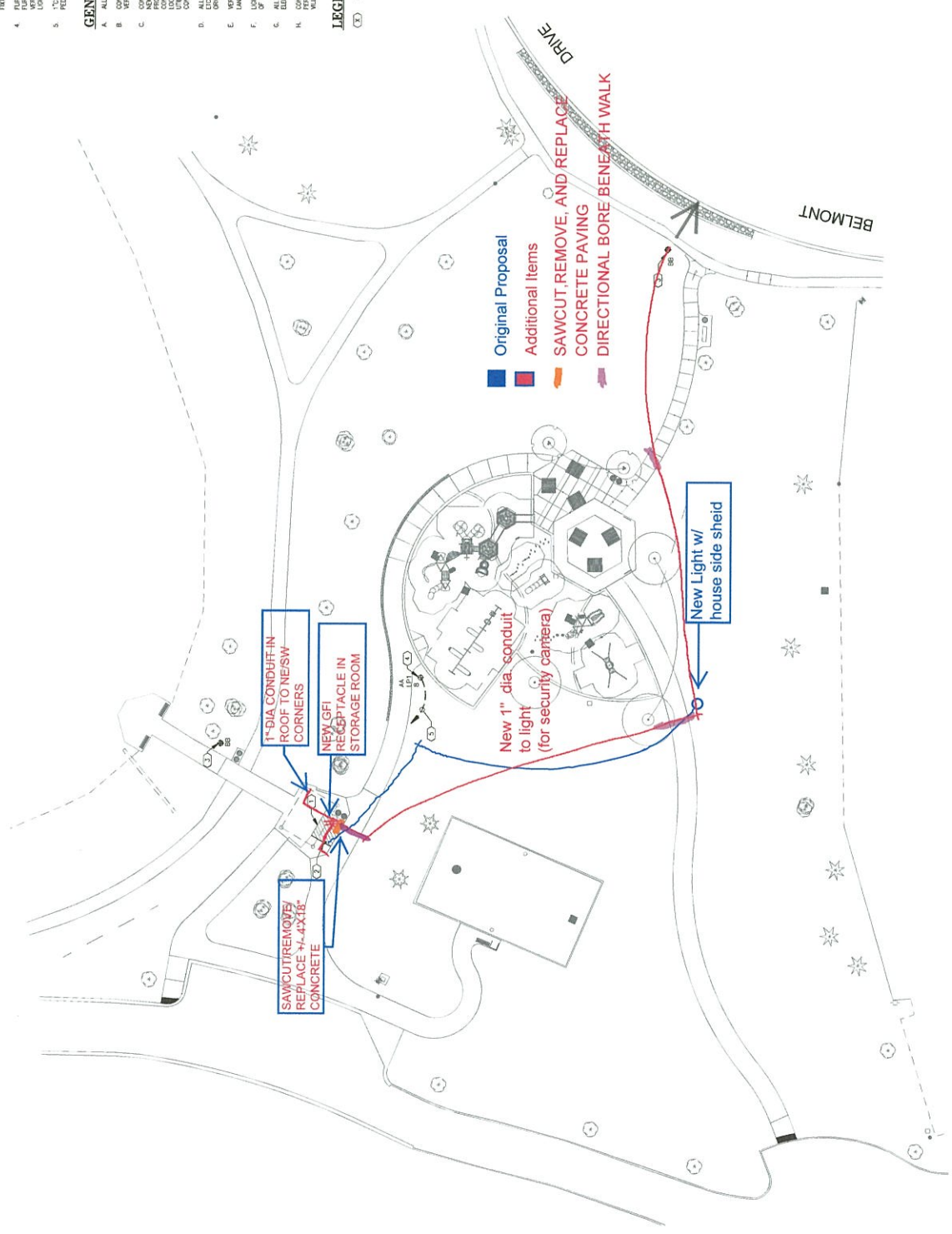

ISSUE FOR CONSTRUCTION	
No	Date
REVISIONS	
Issue	

CHECKED BY: MZ  
DRAWN BY: RB  
SHEET TITLE: Electrical Site Plan

SCALE IN FEET  
1" = 20'  
0' 10' 20'  
NORTH

SHEET NUMBER  
**E1.0**

© 2020 Hitchcock Design Group