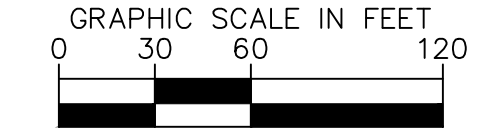
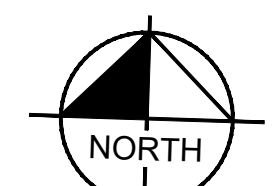
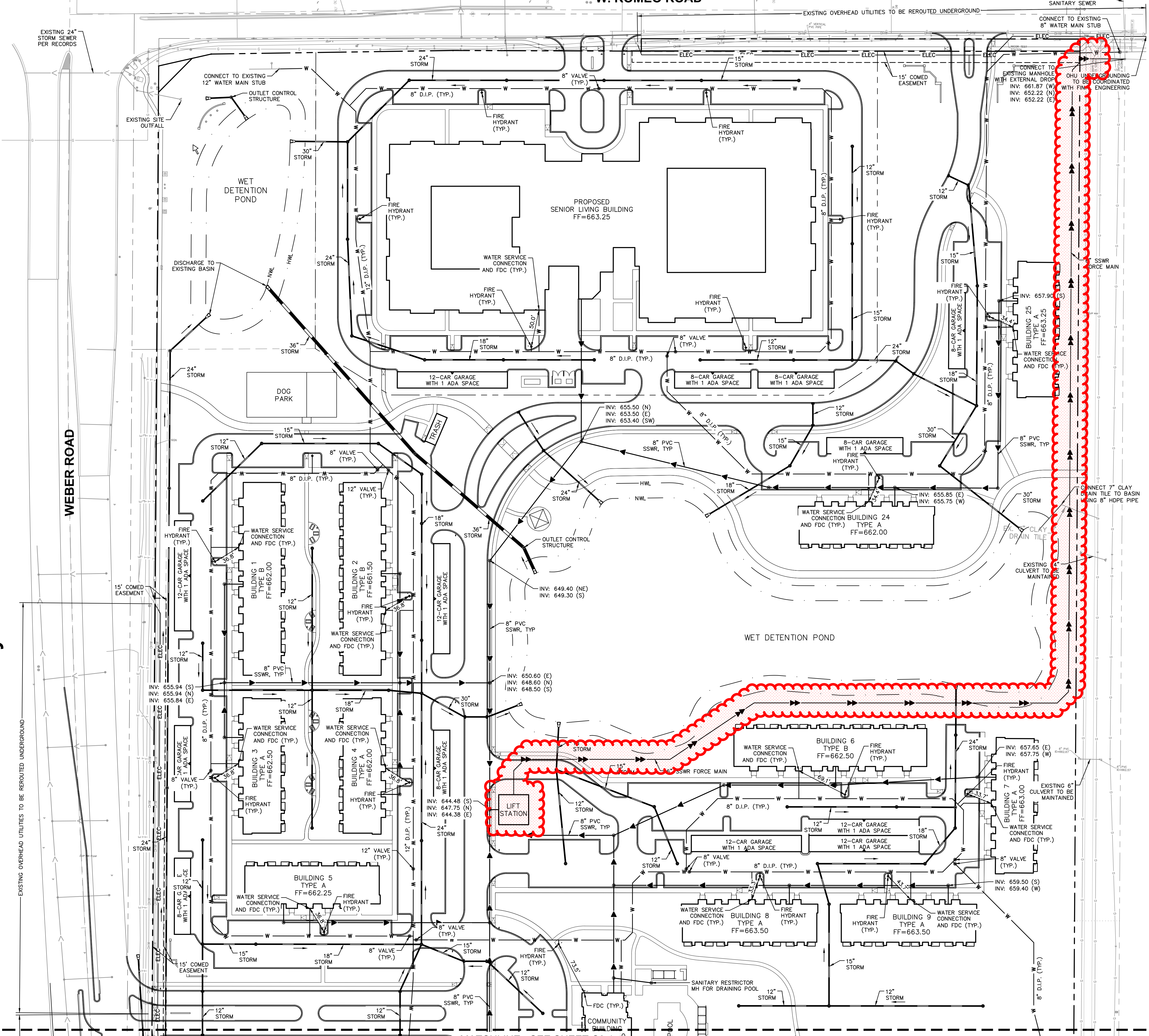

Exhibit C-11 "Sanitary Lift Station and Force Main"

Drawing name: K:\CHS\168511006_Edward Rose-Romeoville
This document, together with the concepts and designs pre-

es, inc. shall be without liability to Kimley-Horn and Associates, Inc.

W. ROMEO ROAD



Call Before You Dig
JULIE
1-800-892-0123

UTILITY NOTES

- ALL WATER LINES ≥ 3" SHALL BE DUCTILE IRON PIPE, CLASS 52.
- ALL SANITARY SEWER LINES SHALL BE PVC MEETING ASTM D-3034 SDR 26 EXCEPT FOR SANITARY SEWER THAT CROSSES ABOVE WATER MAIN, THIS PIPE SHALL BE AWWA C900 (UNLESS WATER MAIN CASING IS UTILIZED). PROVIDE 42" MINIMUM COVER.
- CONTRACTOR SHALL COORDINATE ANY DISRUPTIONS TO EXISTING UTILITY SERVICES WITH ADJACENT PROPERTY OWNERS.
- ALL ELECTRIC AND TELEPHONE EXTENSIONS INCLUDING SERVICE LINES SHALL BE CONSTRUCTED TO THE APPROPRIATE UTILITY COMPANY SPECIFICATIONS. ALL UTILITY DISCONNECTIONS SHALL BE COORDINATED WITH THE DESIGNATED UTILITY COMPANIES.
- CONSTRUCTION SHALL NOT START ON ANY PUBLIC UTILITY SYSTEM UNTIL WRITTEN APPROVAL HAS BEEN RECEIVED BY THE ENGINEER FROM THE APPROPRIATE GOVERNING AUTHORITY AND CONTRACTOR HAS BEEN NOTIFIED BY THE ENGINEER.
- CONTRACTOR TO CALL "JULIE" (1-800-892-0123) TO COORDINATE FIELD LOCATIONS OF EXISTING UNDERGROUND UTILITIES BEFORE ORDERING MATERIALS OR COMMENCING CONSTRUCTION. NOTIFY ENGINEER OF ANY DISCREPANCIES IMMEDIATELY.
- PRIOR TO THE CONSTRUCTION OF OR CONNECTION TO ANY STORM DRAIN, SANITARY SEWER, WATER MAIN OR ANY OTHER UTILITIES, THE CONTRACTOR SHALL EXCAVATE, VERIFY AND CALCULATE ALL POINTS OF CONNECTION AND ALL UTILITY CROSSINGS AND INFORM THE ENGINEER AND THE OWNER/DEVELOPER OF ANY CONFLICT OR REQUIRED DEVIATIONS FROM THE PLAN. NOTIFICATION SHALL BE MADE A MINIMUM OF 72 HOURS PRIOR TO CONSTRUCTION. THE ENGINEER AND ITS CLIENTS SHALL BE HELD HARMLESS IN THE EVENT THAT THE CONTRACTOR FAILS TO MAKE SUCH NOTIFICATION. THE MUNICIPALITY SHALL BE NOTIFIED OF ANY AND ALL CHANGES TO THE DESIGN PLANS.
- CONTRACTOR SHALL COMPLY COMPLETELY WITH THE LATEST STANDARDS OF OSHA DIRECTIVES OR ANY OTHER AGENCY HAVING JURISDICTION FOR EXCAVATION AND TRENCHING PROCEDURES. THE CONTRACTOR SHALL USE SUPPORT SYSTEMS, SLOPING, BENCHING AND OTHER MEANS OF PROTECTION. THIS IS TO INCLUDE, BUT NOT LIMITED TO ACCESS AND EGRESS FROM ALL EXCAVATION AND TRENCHING. CONTRACTOR IS RESPONSIBLE FOR COMPLYING WITH PERFORMANCE CRITERIA AS REQUIRED BY OSHA.
- CONTRACTOR TO AVOID DISRUPTION OF ANY ADJACENT TENANT'S TRAFFIC OPERATIONS DURING INSTALLATION OF UTILITIES.
- ALL DIMENSIONS ARE TO CENTERLINE OF PIPE OR CENTER OF MANHOLE UNLESS NOTED OTHERWISE.
- SEE ARCHITECTURAL AND MEP PLANS FOR EXACT UTILITY CONNECTION LOCATIONS AT BUILDING.
- STORMWATER FACILITIES MUST BE FUNCTIONAL BEFORE BUILDING CONSTRUCTION BEGINS IF REQUIRED BY AUTHORITY HAVING JURISDICTION.

UTILITY LEGEND

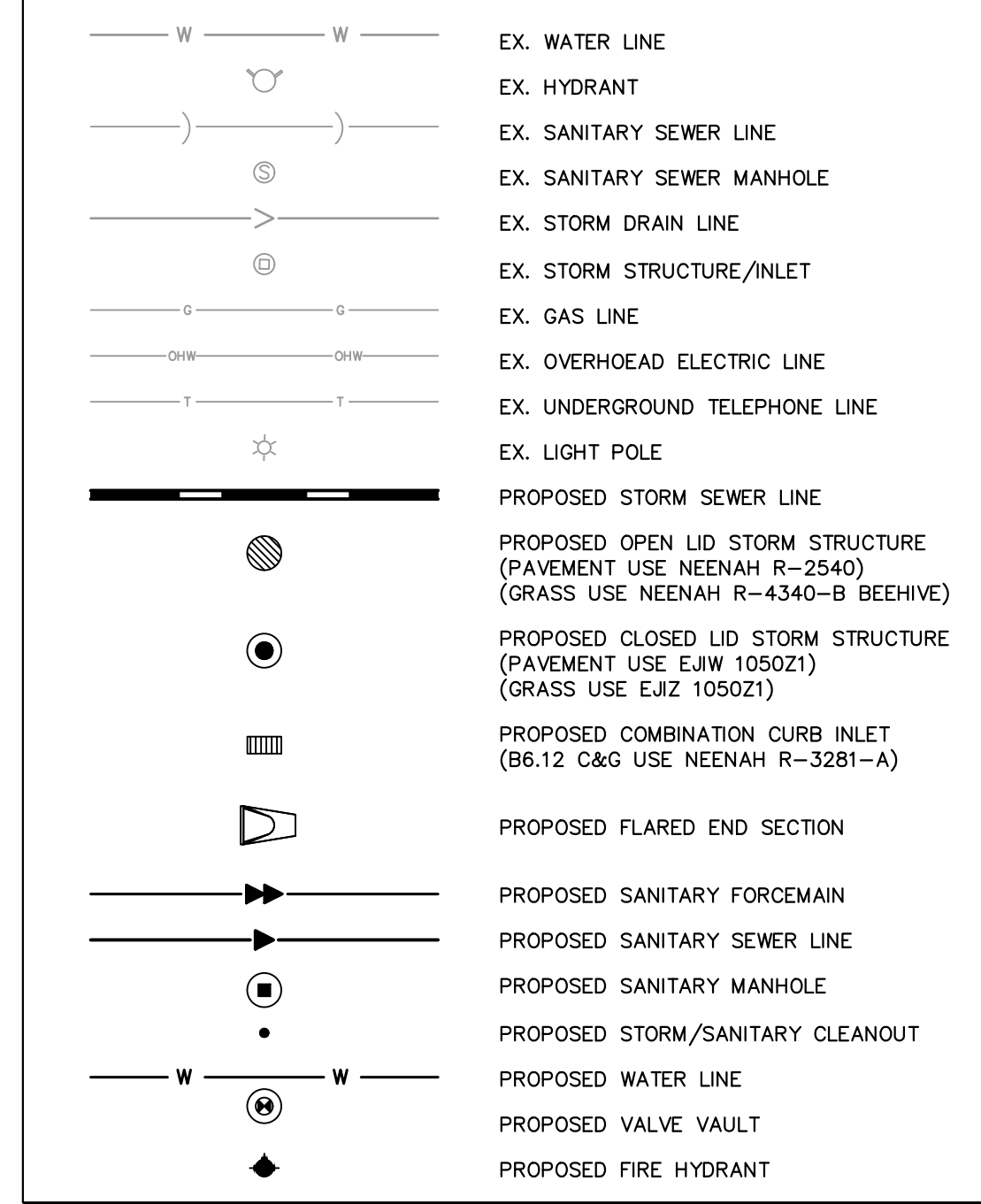

SANITARY LIFT STATION & FORCE MAIN NOTES

The proposed sanitary lift station and force sanitary main depicted on this exhibit will be constructed by the Owner and upon completion will be dedicated to the Village to become part of the public system to be maintained by the Village as indicated in Section 6.1 of the Agreement. The lift station will be designed to Village standards as if it will be the custodian of the station per the IEPA regulations. The system will be similar to others in the Village as provided by Metropolitan Industries, which is located in Romeoville. Features will include, but not necessarily be limited to, a totalizing flowmeter, on-site backup emergency generator, SCADA system integrated into Village's SCADA system, likely a triplex pump arrangement within a prefab steel wet-well, concrete pavement, prefab concrete structure, etc. The system will be designed with capacity to service public restroom facilities on the Village Acquisition Parcel assumed to be used for the purposes of a public park. This plan is provided for preliminary purposes and final plans are subject to review by the Village.

REVISED PER VILLAGE COMMENTS	DATE	BY
04/30/24	TRW	
03/01/24	TRW	
05/12/23	TRW	
	DATE	BY

Kimley»Horn
© 2024 KIMLEY-HORN AND ASSOCIATES, INC.
4201 WINFIELD ROAD, SUITE 600,
WARRENVILLE, IL 60555
WWW.KIMLEY-HORN.COM

SCALE: AS NOTED
DESIGNED BY: TRW
DRAWN BY: TRW
CHECKED BY: WAW

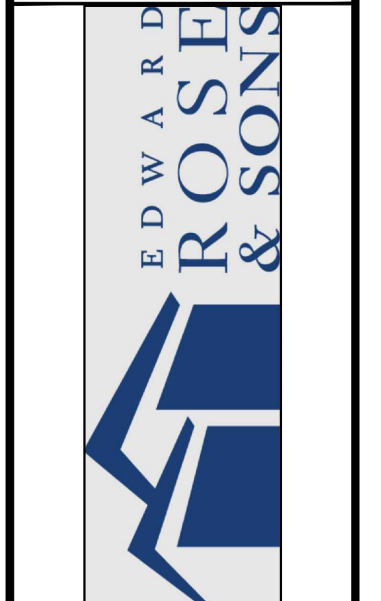

UTILITY PLAN

EDWARD ROSE & SONS - MIXED USE DEVELOPMENT
SE CORNER OF WEBER ROAD AND ROMEO ROAD, ROMEOVILLE, IL

ORIGINAL ISSUE: 02/10/2023
KHA PROJECT NO. 168511006
SHEET NUMBER

C3.0